

# Kc And The Sunshine Band - Thats The Way

♩ = 106,000137

Baritone Saxophone

Percussion

PsmPlayer V3.30

Jazz Guitar

Electric Guitar

Electric Bass

Electric Clavichord

Tape Sampler Keyboard [Brass]

Lead 8 (Bass + Lead)

♩ = 106,000137

FX 5 (Brightness)

3

5

7

9

11

Perc.

J. Gtr.

E. Bass

E. Clav.

Tape Smp. Brs

Lead 8

FX 5

13

15

17

19

Bari. Sax.

Perc.

E. Gtr.

E. Bass

E. Clav.

Tape Smp. Brs

Lead 8

21

Bari. Sax.

Perc.

E. Gtr.

E. Bass

E. Clav.

Tape Smp. Brs

Lead 8

23

Bari. Sax.

Perc.

E. Gtr.

E. Bass

E. Clav.

Tape Smp. Brs

Lead 8

25

27

Perc.

J. Gtr.

E. Bass

E. Clav.

Tape Smp. Brs

Lead 8

FX 5

29

31

Perc.

J. Gtr.

E. Bass

E. Clav.

Tape Smp. Brs

Lead 8

FX 5

33

Bari. Sax.

Perc.

E. Gtr.

E. Bass

E. Clav.

Tape Smp. Brs

Lead 8

35

37

39

Bari. Sax.

Perc.

E. Gtr.

E. Bass

E. Clav.

Tape Smp. Brs

Lead 8

41

43

Perc.

J. Gtr.

E. Bass

E. Clav.

Tape Smp. Brs

Lead 8

FX 5

45

47

Perc.

J. Gtr.

E. Bass

E. Clav.

Tape Smp. Brs

Lead 8

FX 5

49

Bari. Sax.

Perc.

E. Gtr.

E. Bass

E. Clav.

Tape Smp. Brs

Lead 8

51

Bari. Sax.

Perc.

E. Gtr.

E. Bass

E. Clav.

Tape Smp. Brs

Lead 8

53

Bari. Sax.

Perc.

E. Gtr.

E. Bass

E. Clav.

Tape Smp. Brs

Lead 8

55

Bari. Sax. Perc. E. Gtr. E. Bass E. Clav. Tape Smp. Brs Lead 8

57

Bari. Sax.

Perc.

J. Gtr.

E. Gtr.

E. Bass

E. Clav.

Tape Smp. Brs

Lead 8

FX 5

59

Perc.

J. Gtr.

E. Bass

E. Clav.

Tape Smp. Brs

Lead 8

FX 5

61

Musical score for Percussion (Perc.), J. Gtr., E. Bass, E. Clav., Tape Smp. Brs, Lead 8, and FX 5. The score is written in 4/4 time and features a variety of rhythmic patterns and melodic lines across the different instruments.

- Perc.**: Features a complex rhythmic pattern with many sixteenth notes and rests, typical of a drum machine or programmed percussion.
- J. Gtr.**: Plays a melodic line with a mix of eighth and sixteenth notes, often using a tremolo effect.
- E. Bass**: Provides a steady bass line with a mix of eighth and sixteenth notes.
- E. Clav.**: Plays a melodic line with a mix of eighth and sixteenth notes, often using a tremolo effect.
- Tape Smp. Brs**: Features a melodic line with a mix of eighth and sixteenth notes, often using a tremolo effect.
- Lead 8**: Plays a melodic line with a mix of eighth and sixteenth notes, often using a tremolo effect.
- FX 5**: Plays a melodic line with a mix of eighth and sixteenth notes, often using a tremolo effect.

63

Perc.

J. Gtr.

E. Bass

E. Clav.

Tape Smp. Brs

Lead 8

FX 5

65

Perc.

E. Gtr.

E. Bass

E. Clav.

Tape Smp. Brs

FX 5

67

Perc.

E. Gtr.

E. Bass

E. Clav.

Tape Smp. Brs

FX 5

69

Perc.

E. Gtr.

E. Bass

E. Clav.

Tape Smp. Brs

FX 5

71

73

75

Musical score for Percussion (Perc.), J. Gtr., E. Bass, E. Clav., Tape Smp. Brs, Lead 8, and FX 5. The score is written in 4/4 time and features a variety of rhythmic patterns and textures across the different instruments.

- Perc.**: Features a complex rhythmic pattern with multiple layers of notes and rests, including a prominent eighth-note pattern.
- J. Gtr.**: Features a complex rhythmic pattern with multiple layers of notes and rests, including a prominent eighth-note pattern.
- E. Bass**: Features a complex rhythmic pattern with multiple layers of notes and rests, including a prominent eighth-note pattern.
- E. Clav.**: Features a complex rhythmic pattern with multiple layers of notes and rests, including a prominent eighth-note pattern.
- Tape Smp. Brs**: Features a complex rhythmic pattern with multiple layers of notes and rests, including a prominent eighth-note pattern.
- Lead 8**: Features a complex rhythmic pattern with multiple layers of notes and rests, including a prominent eighth-note pattern.
- FX 5**: Features a complex rhythmic pattern with multiple layers of notes and rests, including a prominent eighth-note pattern.

77

Perc.

J. Gtr.

E. Bass

E. Clav.

Tape Smp. Brs

Lead 8

FX 5

79

81

Perc.

J. Gtr.

E. Bass

E. Clav.

Tape Smp. Brs

Lead 8

FX 5

83

Musical score for Percussion (Perc.), J. Gtr., E. Bass, E. Clav., Tape Smp. Brs, Lead 8, and FX 5. The score is written in 4/4 time and features a variety of rhythmic patterns and textures across the different instruments.

- Perc.**: Features a complex rhythmic pattern with multiple layers of notes and rests, including a prominent eighth-note pattern.
- J. Gtr.**: Features a complex rhythmic pattern with multiple layers of notes and rests, including a prominent eighth-note pattern.
- E. Bass**: Features a complex rhythmic pattern with multiple layers of notes and rests, including a prominent eighth-note pattern.
- E. Clav.**: Features a complex rhythmic pattern with multiple layers of notes and rests, including a prominent eighth-note pattern.
- Tape Smp. Brs**: Features a complex rhythmic pattern with multiple layers of notes and rests, including a prominent eighth-note pattern.
- Lead 8**: Features a complex rhythmic pattern with multiple layers of notes and rests, including a prominent eighth-note pattern.
- FX 5**: Features a complex rhythmic pattern with multiple layers of notes and rests, including a prominent eighth-note pattern.

85

Perc.

J. Gtr.

E. Gtr.

E. Bass

E. Clav.

Tape Smp. Brs

Lead 8

FX 5

87

Perc.

J. Gtr.

E. Bass

E. Clav.

Tape Smp. Brs

Lead 8

FX 5

88

Perc.

J. Gtr.

E. Bass

E. Clav.

Tape Smp. Brs

Lead 8

FX 5

Baritone Saxophone Kc And The Sunshine Band - Thats The Way

♩ = 106,000137

**16**

24

**8**

39

**8**

52

**34**

# Kc And The Sunshine Band - Thats The Way

## Percussion

♩ = 106,000137  
PsmPlayer V3.30

1  
3  
5  
7  
9  
11  
13  
15  
17  
19

V.S.

Percussion

21

23

25

27

29

31

33

35

37

39

41

43

45

47

49

51

53

55

57

59

V.S.

Percussion

61

63

65

67

69

71

73

75

77

79

Percussion

81

83

85

87

♩ = 106,000137

8

11

13

15

25

27

29

31

8

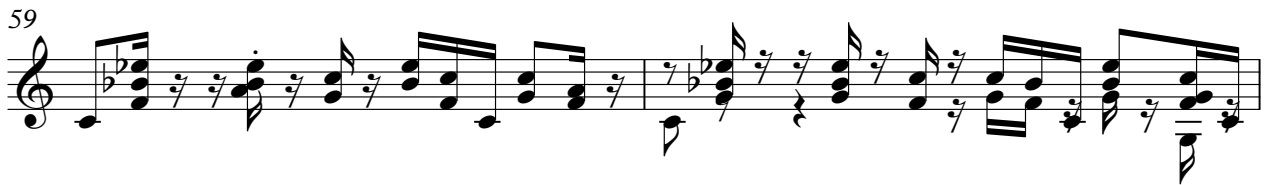

77

79

81

83

85

87

Electric Guitar Kc And The Sunshine Band - Thats The Way

♩ = 106,000137

4

6

8

18

20

22

24

33

35

37

39

49

51

53

55

65

68

Electric Guitar

70

72

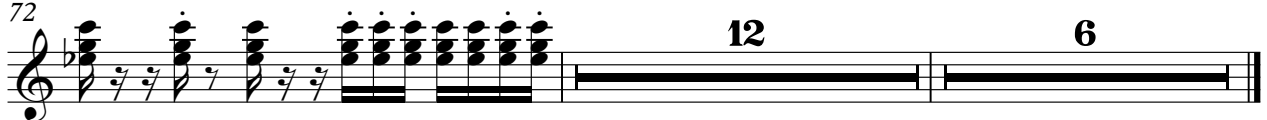

# Kc And The Sunshine Band - Thats The Way

Electric Bass

♩ = 106,000137

4

7

10

13

16

19

22

25

28

V.S.

31

34

37

40

43

46

49

52

55

58

61

64

67

70

73

76

79

82

85

87

Electric Clavichord Kc And The Sunshine Band - Thats The Way

♩ = 106,000137

V.S.

38

42

45

48

52

56

59

62

65

69

73

76

79

82

85

87

# Kc And The Sunshine Band - Thats The Way

## Tape Sampler Keyboard [Brass]

♩ = 106,000137

V.S.

29

33

37

41

45

49

53

57

61

65

69

73

77

81

Tape Sampler Keyboard [Brass]

85

87

Lead 8 (Bass + Lead) Kc And The Sunshine Band - Thats The Way

♩ = 106,000137

V.S.

FX 5 (Brightness)

Kc And The Sunshine Band - Thats The Way

♩ = 106,000137

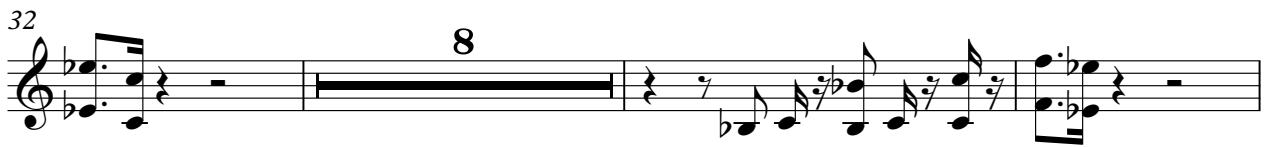
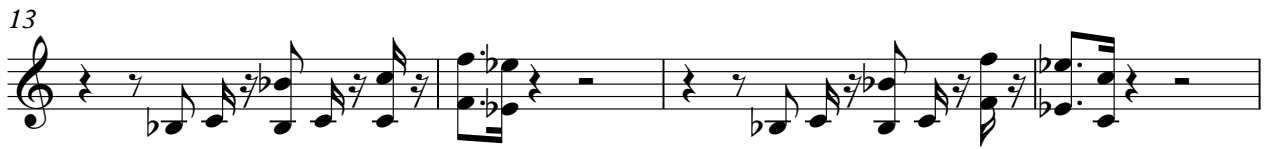

57

61

65

69

73

77

81

85

87

