

Keane - Bedshaped

♩ = 75,9999690

Pad 5 (Bowed)

6

Perc.

E. Bass

Pad 5

Solo

11

Perc.

E. Bass

Pad 5

Solo

Solo

Solo

Copyright © 2004 by Visham Luckwa

14

Perc.

E. Bass

Solo

Solo

Solo

16

Perc.

E. Bass

Solo

Solo

Solo

18

Perc. 

E. Bass 

Solo 

Solo 

Solo 

20

Perc. 

E. Bass 

E. Piano 

Solo 

Solo 

Solo 

23

Perc.

E. Bass

E. Piano

Solo

Solo

Solo

26

Perc.

E. Bass

E. Piano

Solo

Solo

Solo

28

Perc.

E. Bass

E. Piano

Solo

Solo

Solo

30

Perc.

E. Bass

E. Piano

Solo

Solo

Solo

31

Perc.

E. Bass

E. Piano

Solo

Solo

Solo

32

Perc.

E. Gtr.

E. Gtr.

E. Bass

E. Piano

Solo

Solo

Solo

33

34

Perc.

E. Gtr.

E. Gtr.

E. Bass

E. Piano

Solo

Solo

Solo

35

36

37

39

41

43

45

Perc.

E. Gtr.

E. Bass

E. Piano

Solo

Solo

Solo

47

Perc.

E. Gtr.

E. Bass

E. Piano

Solo

Solo

Solo

49

Perc.

E. Bass

E. Piano

Solo

Solo

Solo

51

Perc.

E. Bass

E. Piano

Solo

Solo

52

Perc.

E. Bass

E. Piano

Solo

Solo

53

Perc.

E. Bass

E. Piano

Solo

Solo

54

Perc.

E. Gtr.

E. Gtr.

E. Bass

E. Piano

Solo

Solo

3

55

Perc.

E. Gtr.

E. Gtr.

E. Bass

E. Piano

Solo

Solo

57

Perc. E. Gtr. E. Gtr. E. Bass E. Piano Solo Solo

58

Perc. E. Gtr. E. Gtr. E. Bass E. Piano Solo Solo

59

Perc.

E. Gtr.

E. Gtr.

E. Bass

E. Piano

Solo

Solo

60

Perc.

E. Gtr.

E. Gtr.

E. Bass

E. Piano

Solo

Solo

61

63

20

66 $\text{♩} = 75,999969$

Perc.

E. Bass

A.

$\text{♩} = 75,999969$

FX 8

Solo

Solo

68

Perc.

E. Bass

A.

Solo

Solo

70

Perc.

E. Gtr.

E. Gtr.

E. Bass

FX 8

Solo

Solo

71

Perc.

E. Gtr.

E. Gtr.

E. Bass

FX 8

Solo

Solo

73

Perc.

E. Gtr.

E. Gtr.

E. Bass

FX 8

Solo

Solo

74

Perc.

E. Gtr.

E. Gtr.

E. Bass

FX 8

Solo

Solo

75

Perc.

E. Gtr.

E. Gtr.

E. Bass

FX 8

Solo

Solo

77

Perc.

E. Gtr.

E. Gtr.

E. Bass

E. Piano

FX 8

Solo

Solo

79

Perc.

E. Gtr.

E. Gtr.

E. Bass

E. Piano

FX 8

Solo

Solo

81

Perc.

E. Gtr.

E. Gtr.

E. Bass

E. Piano

FX 8

Solo

Solo

83

Perc.

E. Piano

Solo

Solo

= 54,000

= 55,000

= 72,727

= 73,999

= 75,000

= 57,999

= 56,999

= 76,999

= 75,000

= 59,000

85 = 53, 52, 51, 50, 49, 48, 47, 46, 45, 44, 43, 42, 41, 40, 39, 38, 37, 36, 35, 34, 33, 32, 31, 30, 29, 28, 27, 26, 25, 24, 23, 22, 21, 20, 19, 18, 17, 16, 15, 14, 13, 12, 11, 10, 9, 8

Perc.

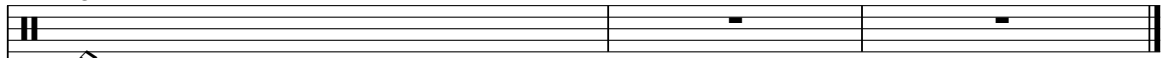

E. Piano

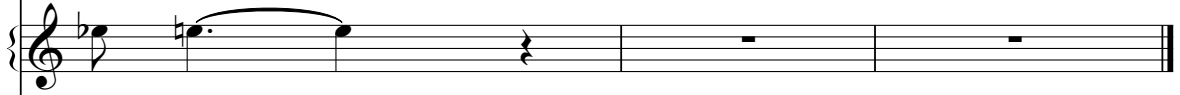

Solo

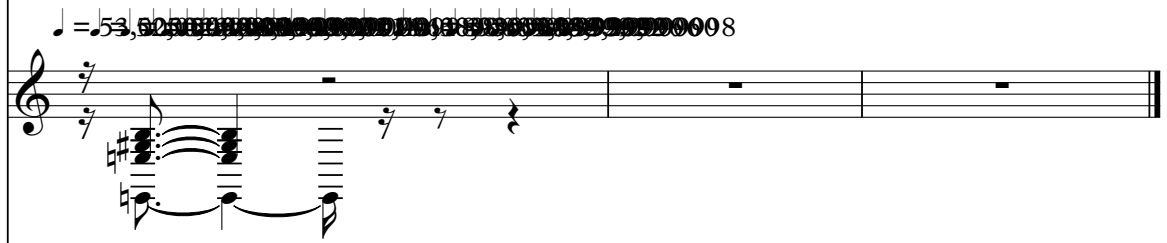

Solo

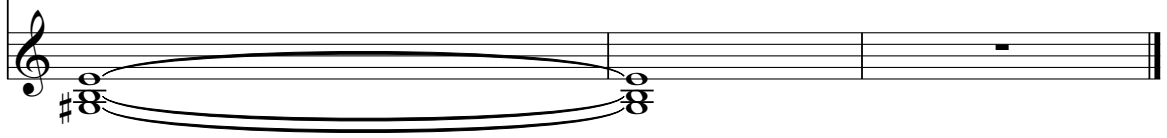

Percussion

Keane - Bedshaped

♩ = 75 (9999690)

Percussion

41

45

48

51

54

57

60

66

♩ = 75,999969

69

72

3

Percussion

74

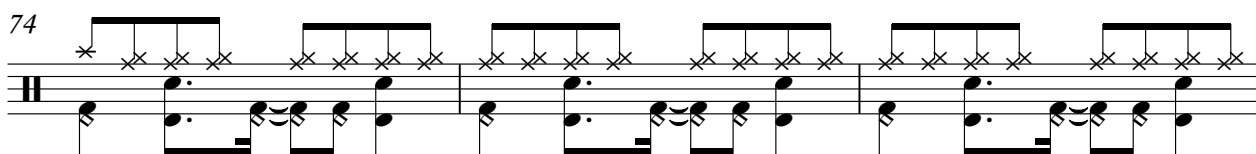

77

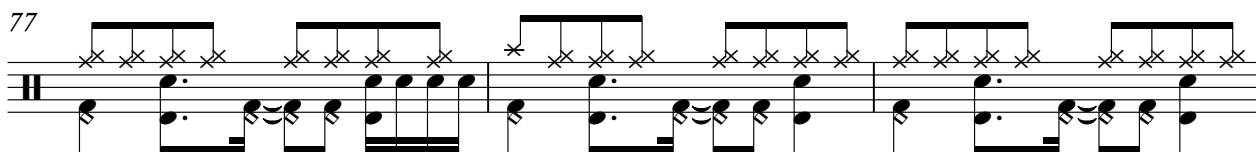

80

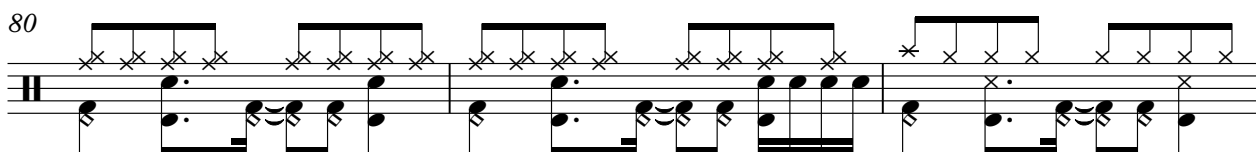

83

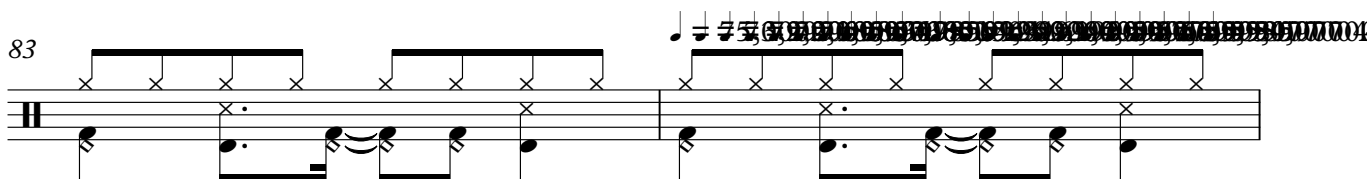

85

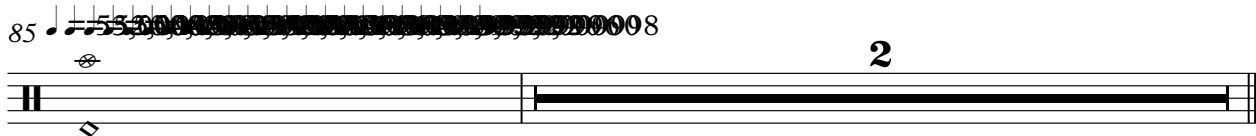

Keane - Bedshaped

Electric Guitar

♩ = 75,999969

2 5 5

13 2 6 10

32

35

37

40 14

56

58

60 4

66 ♩ = 75,999969 3

Copyright © 2004 by Visham Luckwa

70

73

75

78

80

83

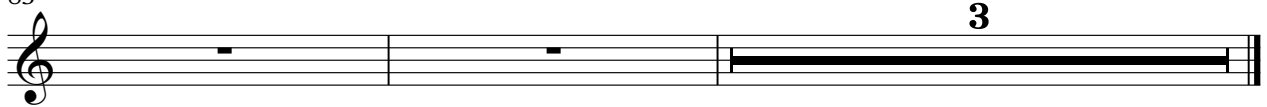

3

Electric Guitar Keane - Bedshaped

♩ = 75,9999690

2 5 5

13 2 6 10

34

40

48 6

58 4

66 = 75,999969 3

74

78

83 3

Copyright © 2004 by Visham Luckwa

Fretless Electric Bass

Keane - Bedshaped

♩ = 75 (9999690)

2 5 2

13

22

31

34

36

38

2

42

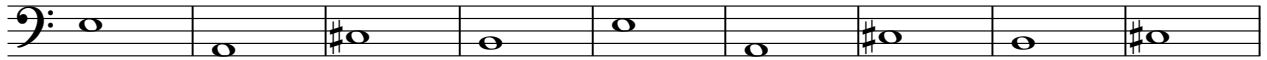

51

55

57

59

61

66 ♩ = 75,999969

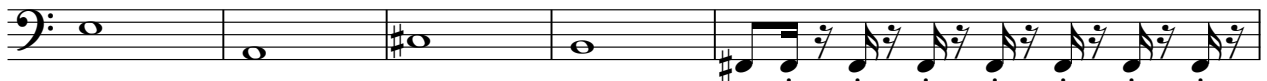

71

73

75

Electric Piano

Keane - Bedshaped

♩ = 75, 9999690

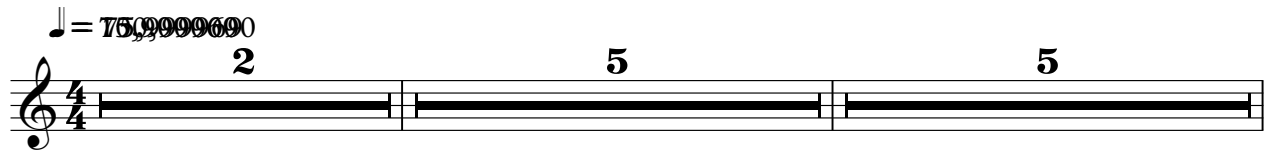

13

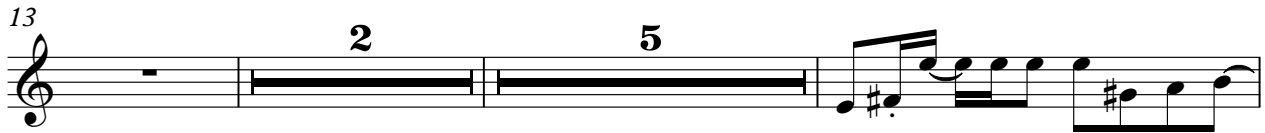

22

26

31

35

39

43

47

52

56

61

64

♩ = 75,999969

74

81

85

♩ = 75,9999690

2

7

7

13

2 6 44

66 ♩ = 75,999969

7 3

78

5 3

♩ = 75,999969

2 5 5

13

2 6 44

66 ♩ = 75,999969

3

74

3

78

3

83

3 3 3

Keane - Bedshaped

Solo

♩ = 75, 9999690

2 4

10 2

14

16

19

22

28

31 3

33

35 3

Copyright © 2004 by Visham Luckwa V.S.

60

62

66 75,999969

68

70

72

74

76

78

80

V.S.

4

Solo

83

85

Keane - Bedshaped

Solo

♩ = 75,9999690

2 5 4

13

16

22

31

43

47

66 ♩ = 75,999969

78

Keane - Bedshaped

Solo

♩ = 75, 9999690

2 5 4

13

15

17

19

22

26

29

31

33

Copyright © 2004 by Vishant Luckwa

V.S.

61

66 = 75,999969

70

72

74

76

78

80

83