

Keane - Everybody changing

♩ = 94,000130

drums

bass

effects

rev cymbals

♩ = 94,000130

solo piano

main piano

3

drums

bass

effects

solo piano

main piano

5

drums

bass

effects

solo piano

main piano

7

drums

bass

effects

solo piano

main piano

9

drums

bass

effects

rev cymbals

solo piano

main piano

11

drums

bass

effects

13

drums

bass

effects

15

drums

bass

effects

strings

solo piano

main piano

17

drums

bass

effects

strings

solo piano

main piano

19

drums

bass

effects

main piano

21

drums

bass

effects

main piano

23

drums

bass

effects

strings

solo piano

main piano

25

drums

bass

clav

effects

rev cymbals

strings

solo piano

main piano

27

drums

bass

clav

effects

strings

solo piano

main piano

29

drums

bass

clav

effects

strings

solo piano

main piano

31

drums

bass

clav

effects

strings

solo piano

main piano

33

drums

bass

clav

effects

strings

solo piano

main piano

35

drums

bass

clav

effects

rev cymbals

strings

solo piano

main piano

==

37

drums

bass

clav

effects

rev cymbals

strings

solo piano

main piano

39

41

43

drums

bass

effects

solo piano

45

drums

bass

effects

solo piano

47

drums

bass

effects

strings

solo piano

main piano

49

drums

bass

clav

effects

rev cymbals

strings

solo piano

main piano

51

drums

bass

clav

effects

strings

solo piano

main piano

53

drums

bass

clav

effects

strings

solo piano

main piano

55

drums

bass

clav

effects

strings

solo piano

main piano

57

drums

bass

clav

effects

strings

solo piano

main piano

59

drums

bass

clav

effects

rev cymbals

strings

solo piano

main piano

61

drums

bass

clav

effects

strings

solo piano

main piano

63

drums

bass

clav

effects

strings

solo piano

main piano

65

drums

bass

clav

effects

rev cymbals

strings

solo piano

main piano

67

drums

bass

clav

effects

rev cymbals

strings

solo piano

main piano

69

drums

bass

clav

effects

strings

solo piano

main piano

71

drums

bass

clav

effects

strings

solo piano

main piano

73

drums

bass

clav

effects

strings

solo piano

main piano

75

drums

bass

clav

effects

strings

solo piano

main piano

77

drums

bass

clav

effects

strings

solo piano

main piano

79

drums

bass

clav

effects

strings

solo piano

main piano

81

drums

bass

clav

effects

rev cymbals

strings

main piano

83

bass

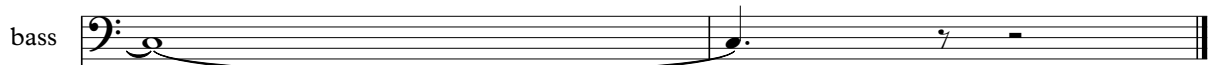

effects

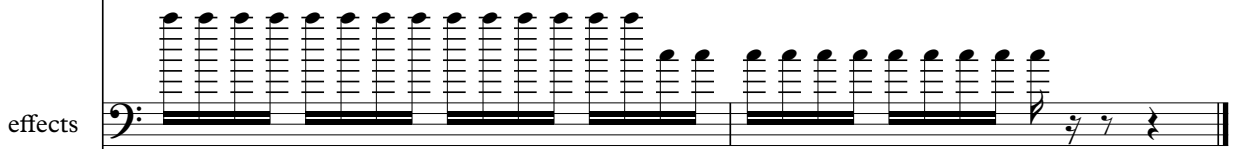

strings

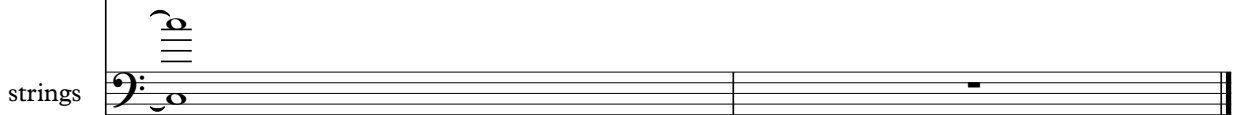

main piano

Keane - Everybody changing

drums

♩ = 94,000130

4

6

8

10

12

14

16

18

20

V.S.

drums

22

24

26

28

30

32

34

36

41

44

46

48

50

52

54

56

58

60

62

64

66

68

70

72

74

76

78

80

81

Keane - Everybody changing

bass

♩ = 94,000130

4

6

8

10

12

14

16

18

20

V.S.

2

bass

22

24

26

28

30

32

34

36

38

40

42

44

46

48

50

52

54

56

58

60

V.S.

4

bass

62

64

66

68

70

72

74

76

78

80

82

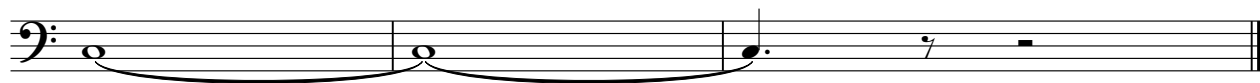

Keane - Everybody changing

clav

♩ = 94,000130

25

28

30

32

34

37

39

41

8

50

52

54

56

58

60

62

64

66

68

70

72

74

76

78

80

Keane - Everybody changing

effects

♩ = 94,000130

V.S.

2

21 effects

23

25

27

29

31

33

35

37

39

41 effects 3

43

45

47

49

51

53

55

57

59

V.S.

4

61 effects

63

65

67

69

71

73

75

77

79

81

effects

5

83

7

rev cymbals

Keane - Everybody changing

♩ = 94,000130

7 15

26

9 2

39

42

7 9 6

66

68

14 2

Keane - Everybody changing

strings

♩ = 94,000130

15

24

31

37

41

52

60

62

64

66

V.S.

2
70

strings

77

Keane - Everybody changing

solo piano

♩ = 94,000130

6

11 5

19 5

27

32 2

37

42

48

50

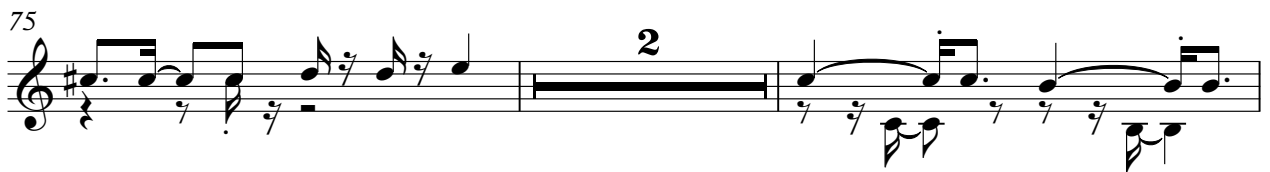
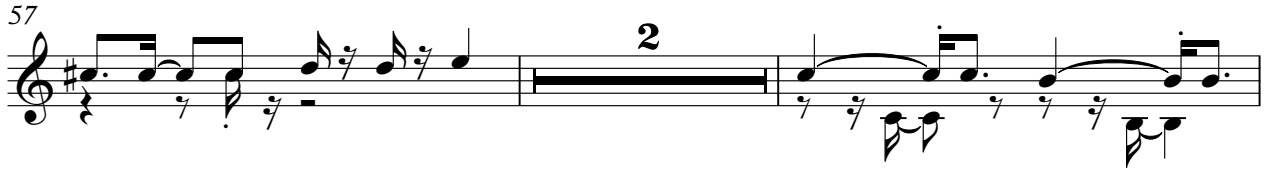

Keane - Everybody changing

main piano

♩ = 94,000130

V.S.

40 5

48

51

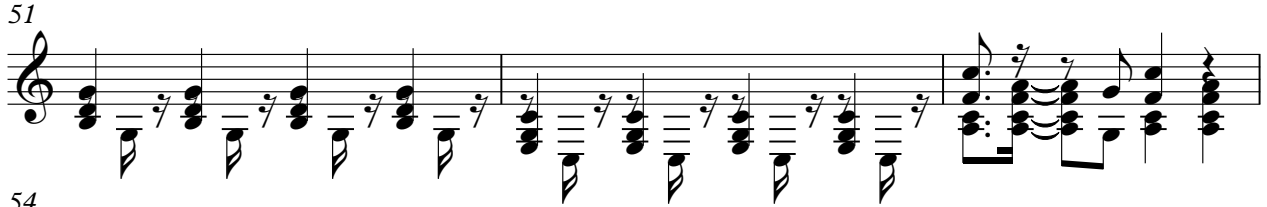

54

57

60

63

66

68

71

74

77

80
