

Keane - The frog prince

♩ = 112,000061

Track 2

Track 10

Track 8

Track 11

Track 7

Track 3

♩ = 112,000061

4

Track 9

Track 10

Track 8

Track 11

Track 4

Track 7

Track 12

Track 3

6

Track 9

Track 10

Track 8

Track 11

Track 4

Track 7

Track 12

Track 3

8

Track 9

Track 10

Track 8

Track 11

Track 4

Track 12

Track 3

10

Track 9

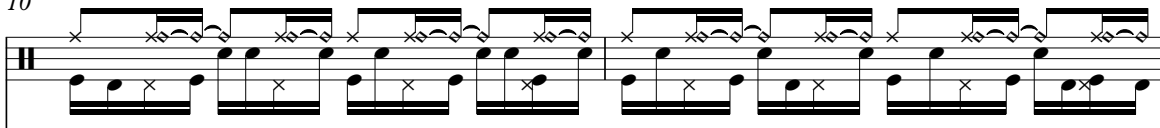

Track 10

Track 8

Track 11

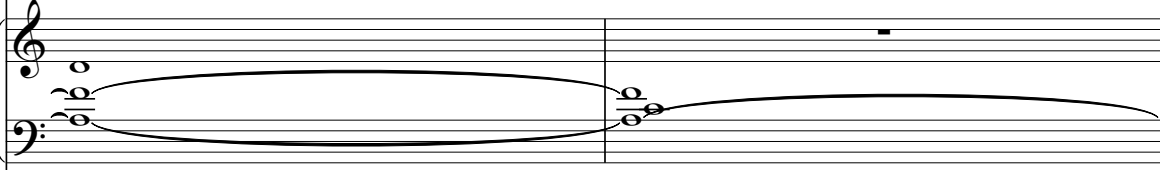

Track 4

Track 12

Track 3

12

Track 2

Track 9

Track 10

Track 8

Track 11

Track 4

Track 12

Track 3

14

Track 2: Treble clef, melodic line with a triplet of eighth notes in the final measure.

Track 9: Treble clef, rhythmic accompaniment with a steady eighth-note pattern.

Track 10: Bass clef, bass line with occasional rests.

Track 11: Grand staff (treble and bass clefs), sustained chords.

Track 4: Treble clef, melodic line with eighth-note patterns.

Track 3: Treble clef, complex rhythmic accompaniment with many rests.

16

Track 2: Treble clef, melodic line.

Track 9: Treble clef, rhythmic accompaniment.

Track 10: Bass clef, bass line.

Track 11: Grand staff, sustained chords.

Track 4: Treble clef, melodic line.

Track 3: Treble clef, complex rhythmic accompaniment.

18

Track 2

Track 9

Track 10

Track 11

Track 4

Track 3

21

Track 2

Track 9

Track 10

Track 11

Track 4

Track 3

23

Track 2: Treble clef, melodic line with slurs and ties.

Track 9: Percussion line with 'x' marks on notes.

Track 10: Bass clef, simple bass line.

Track 4: Treble clef, melodic line.

Track 3: Treble clef, complex accompaniment with triplets.

25

Track 2: Treble clef, melodic line with slurs and ties.

Track 9: Percussion line with 'x' marks on notes.

Track 10: Bass clef, simple bass line.

Track 4: Treble clef, melodic line.

Track 3: Treble clef, complex accompaniment with triplets.

27

Track 2

Track 9

Track 10

Track 11

Track 4

Track 3

Track 2: Treble clef, complex rhythmic pattern with many beamed notes.

Track 9: Piano part, eighth-note accompaniment.

Track 10: Bass clef, simple bass line.

Track 11: Grand staff, long, sustained chord.

Track 4: Grand staff, simple bass line.

Track 3: Treble clef, complex rhythmic pattern.

29

Track 2

Track 9

Track 10

Track 11

Track 4

Track 3

Track 2: Treble clef, melodic line.

Track 9: Piano part, eighth-note accompaniment.

Track 10: Bass clef, simple bass line.

Track 11: Grand staff, long, sustained chord.

Track 4: Grand staff, simple bass line.

Track 3: Treble clef, complex rhythmic pattern.

32

Track 2: Treble clef, melodic line with eighth and quarter notes.

Track 9: Treble clef, rhythmic accompaniment with eighth notes and rests.

Track 10: Bass clef, melodic line with eighth notes and rests.

Track 11: Grand staff (treble and bass clefs), long sustained notes with a slur.

Track 4: Treble clef, melodic line with quarter notes.

Track 3: Treble clef, complex rhythmic accompaniment with eighth notes and rests.

34

Track 2: Treble clef, melodic line with quarter notes and rests.

Track 9: Treble clef, rhythmic accompaniment with eighth notes and rests.

Track 10: Bass clef, melodic line with eighth notes and rests.

Track 11: Grand staff (treble and bass clefs), long sustained notes with a slur.

Track 4: Treble clef, melodic line with quarter notes.

Track 3: Treble clef, complex rhythmic accompaniment with eighth notes and rests.

36

Track 2

Track 9

Track 10

Track 11

Track 4

Track 3

38

Track 2

Track 9

Track 10

Track 11

Track 4

Track 3

40

Track 2

Track 9

Track 10

Track 11

Track 4

Track 3

42

Track 2

Track 9

Track 10

Track 11

Track 4

Track 3

44

Track 2

Track 9

Track 10

Track 11

Track 4

Track 3

46

Track 2

Track 9

Track 10

Track 11

Track 4

Track 3

48

Track 2

Track 9

Track 10

Track 11

Track 4

Track 3

50

Track 2

Track 9

Track 10

Track 11

Track 4

Track 3

52

Track 2: Treble clef, whole rest in measure 52, half note in measure 53.

Track 9: Percussion, complex rhythmic pattern with 'x' marks.

Track 10: Bass clef, eighth notes, triplet in measure 52.

Track 11: Grand staff, whole rest in measure 52, chord in measure 53.

Track 4: Treble clef, eighth notes.

Track 3: Treble clef, eighth notes.

54

Track 2: Treble clef, whole rest in measure 54, whole note in measure 55.

Track 9: Percussion, complex rhythmic pattern.

Track 10: Bass clef, eighth notes.

Track 11: Grand staff, whole rest in measure 54, long note in measure 55.

Track 4: Treble clef, eighth notes.

Track 3: Treble clef, eighth notes.

56

Track 2

Track 9

Track 10

Track 11

Track 4

Track 3

58

Track 2

Track 9

Track 10

Track 11

Track 4

Track 3

60

Track 2

Track 9

Track 10

Track 11

Track 4

Track 3

62

Track 2

Track 9

Track 10

Track 11

Track 4

Track 3

64

Track 2

Track 9

Track 10

Track 11

Track 4

Track 3

66

Track 2

Track 9

Track 10

Track 11

Track 4

Track 3

68

Track 2

Track 9

Track 10

Track 11

Track 4

Track 3

70

Track 2

Track 9

Track 10

Track 11

Track 4

Track 3

72

Track 2

Track 9

Track 10

Track 11

Track 4

Track 3

74

Track 2

Track 9

Track 10

Track 11

Track 4

Track 3

76

Track 2

Track 9

Track 10

Track 11

Track 4

Track 3

78

Track 2

Track 9

Track 10

Track 11

Track 4

Track 3

80

Track 2

Track 9

Track 10

Track 11

Track 4

Track 3

82

Track 2

Track 9

Track 10

Track 11

Track 4

Track 3

84

Track 2

Track 9

Track 10

Track 11

Track 4

Track 3

86

Track 2

Track 9

Track 10

Track 11

Track 4

Track 3

88

Track 2

Track 9

Track 10

Track 11

Track 4

Track 3

90

Track 2

Track 9

Track 5

Track 6

Track 10

Track 11

Track 4

Track 3

92

Track 2

Track 9

Track 10

Track 11

Track 4

Track 3

94

Track 2

Track 9

Track 5

Track 6

Track 10

Track 11

Track 4

Track 3

96

Track 2

Track 9

Track 5

Track 6

Track 10

Track 11

Track 4

Track 3

98

Track 9

Track 5

Track 6

Track 10

Track 11

Track 4

Track 3

100

Track 9

Track 5

Track 6

Track 10

Track 11

Track 4

Track 3

102

Track 9

Track 5

Track 6

Track 10

Track 11

Track 4

Track 3

Detailed description of the musical score: The score consists of seven tracks. Track 9 (Guitar) starts at measure 102 with a complex rhythmic pattern featuring a triplet of eighth notes. Track 5 (Piano) and Track 6 (Piano) play long, sustained notes, with Track 5 starting on a higher pitch than Track 6. Track 10 (Bass) plays a steady eighth-note line. Track 11 (Grand Piano) features chords in the left hand and a melodic line in the right hand. Track 4 (Grand Piano) has a melodic line in the right hand and a bass line in the left hand. Track 3 (Grand Piano) has a complex rhythmic accompaniment in the left hand and a melodic line in the right hand.

104

Track 9

Track 5

Track 6

Track 10

Track 11

Track 4

Track 3

106

Track 9

Track 5

Track 6

Track 10

Track 11

Track 4

Track 3

108

Track 9

Track 5

Track 6

Track 10

Track 11

Track 4

Track 3

110

Track 9

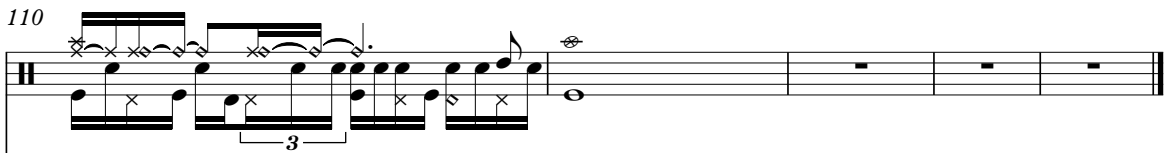

Track 5

Track 6

Track 10

Track 11

Track 4

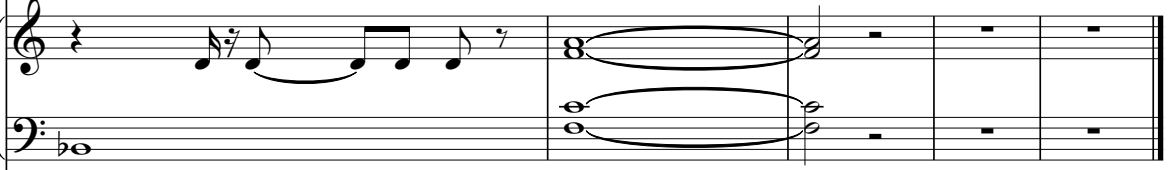

Track 3

Track 2

Keane - The frog prince

♩ = 112,000061

7

13

17

21

25

29

33

37

41

V.S.

45

49

52

57

61

65

69

74

81

84

89

93

97

103

108

113

Keane - The frog prince

Track 9

♩ = 112,000061

V.S.

26

28

30

33

36

38

40

42

44

46

48

50

52

54

56

58

60

62

64

66

V.S.

68

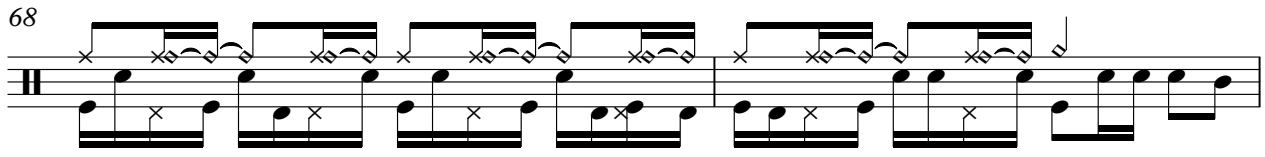

70

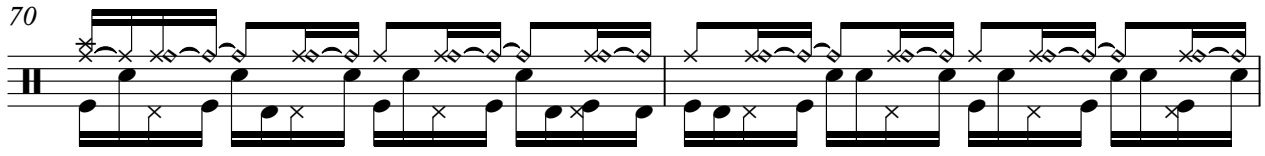

72

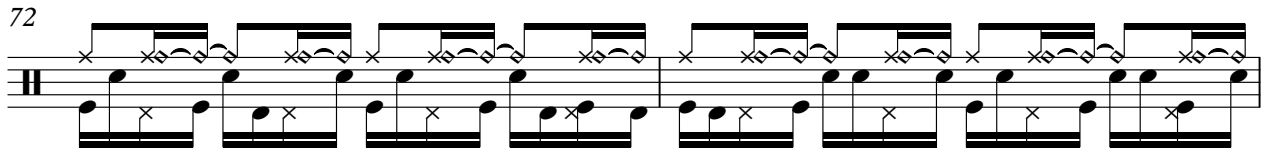

74

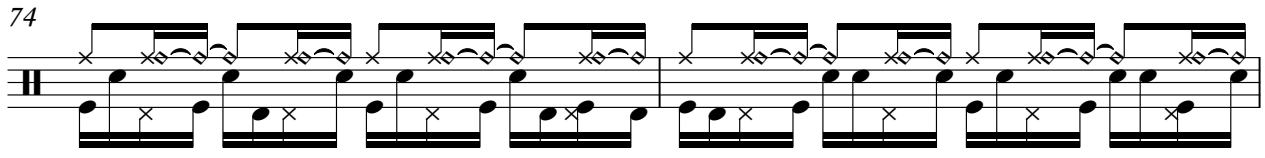

76

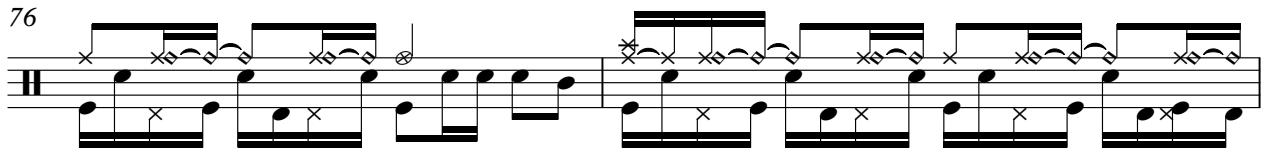

78

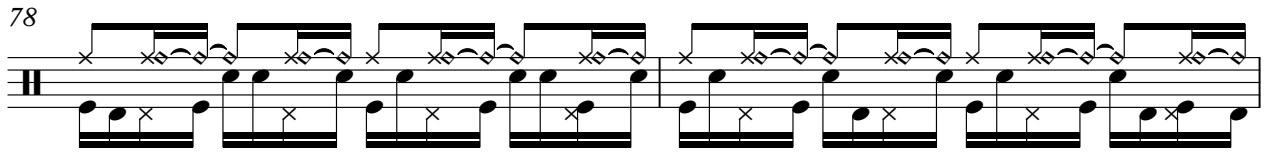

80

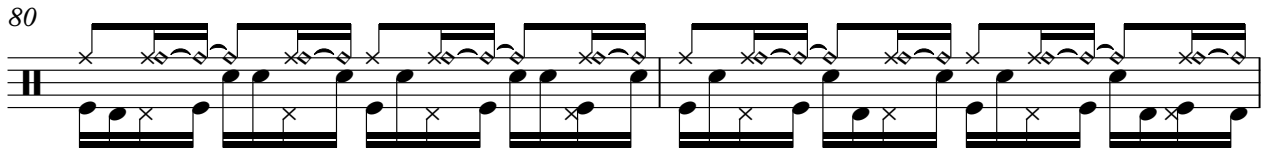

82

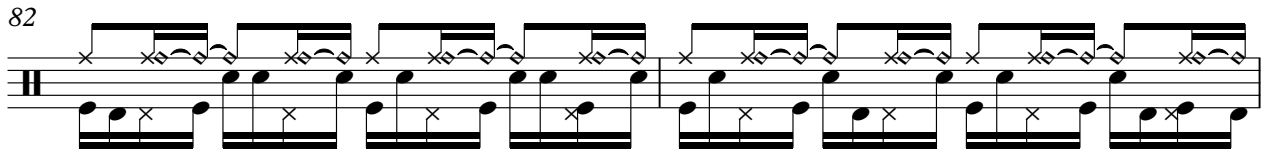

84

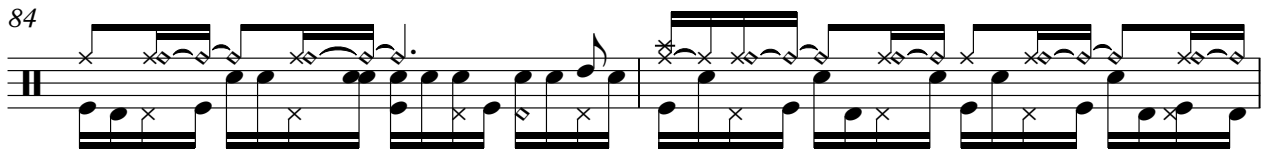

86

88

90

92

94

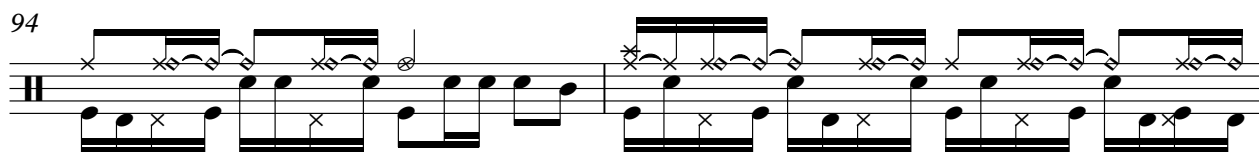

96

98

100

102

104

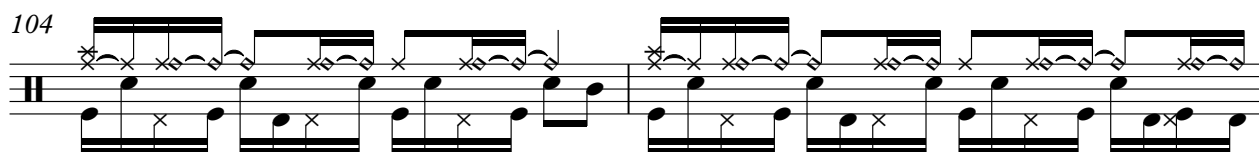

106

V.S.

6

Track 9

108

110

112

Empty musical notation for measures 112-114, consisting of three measures with bar lines and no notes.

Keane - The frog prince

Track 5

♩ = 112,000061

95

99

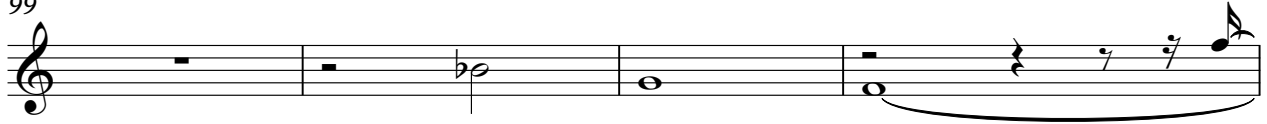

103

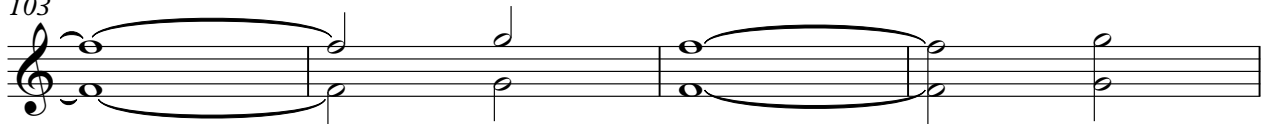

107

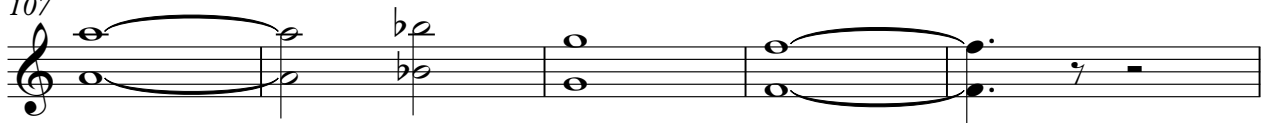

112

Track 6

Keane - The frog prince

♩ = 112,000061

7

17

28

41

49

61

69

77

89

95

99

103

107

112

Track 10

Keane - The frog prince

♩ = 112,000061

7

9

13

17

21

25

28

32

37

V.S.

41

44

47

51

55

59

63

66

69

72

76

78

81

84

88

91

94

96

98

100

V.S.

Track 8

Keane - The frog prince

♩ = 112,000061

2

Track 8

89

2 2

96

2

102

107

112

Track 11

Keane - The frog prince

♩ = 112,000061

7

13

17

21

25

V.S.

29

33

37

41

44

47

52

57

64

69

74

81

V.S.

112

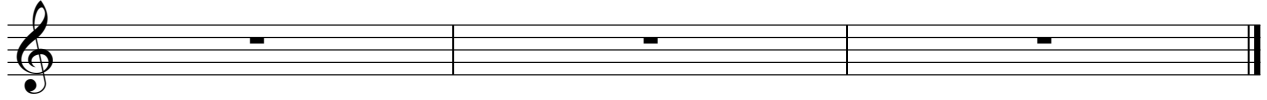

Track 4

Keane - The frog prince

♩ = 112,000061

7

9

13

17

21

25

28

32

V.S.

36

40

44

47

51

55

59

62

64

67

70

74

77

81

84

88

91

93

96

V.S.

99

102

105

107

109

112

Track 7

Keane - The frog prince

♩ = 112,000061

2

Track 7

89

2 2

96

2

102

107

112

Track 12

Keane - The frog prince

♩ = 112,000061

7

11

17

28

41

49

61

69

77

2

Track 12

89

2 2

96

2

102

107

112

Keane - The frog prince

Track 3

♩ = 112,000061

3

6

8

10

12

14

16

19

21

V.S.

V.S.

