

# Kenny Rogers - Stuck On You

♩ = 62,999996

Ocarina

Panpipes

Percussion

Jazz Guitar

Jazz Guitar

Electric Guitar

Electric Guitar

Kora

Kora

Fretless Electric Bass

Electric Piano

♩ = 62,999996

FX 7 (Echoes)

Viola

Violoncello

Solo

6

Oc.

J. Gtr.

E. Gtr.

Kora

Kora

E. Piano

FX 7

Vla.

Vc.

3

Detailed description of the musical score: The score is for a multi-instrument ensemble. It begins with a 2/4 time signature and changes to 4/4 at the second measure. The instruments are: Oboe (Oc.), J. Guitar (J. Gtr.), Electric Guitar (E. Gtr.), two Kora instruments, Electric Piano (E. Piano), FX 7, Viola (Vla.), and Violoncello (Vc.). The Oboe part starts with a measure of 6, followed by a melodic line. The J. Gtr. and E. Gtr. parts are mostly rests, with some chords in the 4/4 section. The Kora parts feature intricate rhythmic patterns. The E. Piano part includes a triplet in the 4/4 section. The FX 7 part has a melodic line. The Vla. and Vc. parts are mostly rests with some chords in the 4/4 section. A measure of 3 is indicated at the end of the score.

Oc.

Perc.

J. Gtr.

E. Gtr.

Kora

Kora

E. Bass

E. Piano

FX 7

Solo

Stuck on you I've got this

9

J. Gtr.

Kora

Kora

E. Bass

E. Piano

FX 7

Solo

feel- ing down deep in my soul, that I just can't lo-

Detailed description of the musical score: The score is for page 5, starting at measure 9. It features seven staves. The J. Gtr. staff has two measures of chords. The two Kora staves have complex rhythmic patterns with many sixteenth notes and rests. The E. Bass staff has a simple line with a long slur. The E. Piano staff has chords with long slurs. The FX 7 staff is mostly empty, with the lyrics 'feel- ing down deep in my soul, that I just can't lo-' written below it. The Solo staff has a melodic line with eighth and sixteenth notes.

Perc. J. Gtr. Kora Kora E. Bass E. Piano FX 7 Solo

se Guess I'm on m- y way

11

J. Gtr.

Kora

Kora

E. Bass

E. Piano

Solo

12

J. Gtr.

Kora

Kora

E. Bass

E. Piano

FX 7

Solo

Need- ed a friend And the

13

J. Gtr.

Kora

Kora

E. Bass

E. Piano

FX 7

Solo

way I feel now I guess I'll be with you 'til the e-

14

J. Gtr.

Kora

Kora

E. Bass

E. Piano

FX 7

nd Guess I'm on m- y way

Solo

Musical score for Percussion (Perc.), J. Gtr., E. Gtr., Kora, E. Bass, E. Piano, FX 7, and Solo. The score is written in 7/8 time and includes lyrics: "Might- y glad you stayed".

The score consists of the following parts:

- Perc.**: Percussion part with a snare drum and a cymbal.
- J. Gtr.**: J. Gtr. part with a melodic line.
- E. Gtr.**: E. Gtr. part with a melodic line.
- Kora**: Kora part with a melodic line.
- E. Bass**: E. Bass part with a melodic line.
- E. Piano**: E. Piano part with a melodic line.
- FX 7**: FX 7 part with a melodic line.
- Solo**: Solo part with a melodic line.

Lyrics: Might- y glad you stayed

16

Perc.

J. Gtr.

E. Gtr.

Kora

Kora

E. Bass

E. Piano

Solo

17 Perc. J. Gtr. E. Gtr. Kora Kora E. Bass E. Piano

18

Perc.

J. Gtr.

E. Gtr.

E. Gtr.

Kora

Kora

E. Bass

E. Piano

19 Perc. J. Gtr. E. Gtr. Kora Kora E. Bass E. Piano

20

Perc.

J. Gtr.

E. Gtr.

Kora

Kora

E. Bass

E. Piano

FX 7

Solo

I'm stuck on you Been a fool

21

Perc.

Kora

Kora

E. Bass

E. Piano

FX 7

Solo

too long I guess it's time for me to come on ho-

22

Perc.

E. Gtr.

Kora

Kora

E. Bass

E. Piano

FX 7

Solo

me Guess I'm on m- y way

23

24

Pan.

Perc.

E. Gtr.

Kora

Kora

E. Bass

E. Piano

FX 7

Vc.

Solo

So hard to see

That a wo-

3

25

Pan.

Perc.

E. Gtr.

Kora

Kora

E. Bass

E. Piano

FX 7

Vc.

Solo

man like you could wait a- round for a man like

26

Pan.

Perc.

Kora

Kora

E. Bass

E. Piano

FX 7

m- e Guess I'm on m- y way

Vc.

Solo

27 23

Perc. 

E. Gtr. 

Kora 

Kora 

E. Bass 

E. Piano 

FX 7 

Might-y glad you stayed

Vc. 

Solo 

28

Perc.

J. Gtr.

E. Gtr.

Kora

Kora

E. Bass

E. Piano

Solo

29

Perc.

J. Gtr.

E. Gtr.

Kora

Kora

E. Bass

E. Piano

30

Perc.

J. Gtr.

E. Gtr.

E. Gtr.

Kora

Kora

E. Bass

E. Piano

31

Perc.

J. Gtr.

E. Gtr.

E. Gtr.

Kora

Kora

E. Bass

E. Piano

32

Pan.

Perc.

J. Gtr.

E. Gtr.

E. Gtr.

Kora

Kora

E. Bass

FX 7

Vla.

Vc.

Solo

Oh, I'm leav- ing now on that

33

Pan.

Perc.

J. Gtr.

E. Gtr.

E. Gtr.

Kora

Kora

E. Bass

FX 7

midnight train to-mor-row

Vla.

Vc.

Solo

34

Perc.

J. Gtr.

E. Gtr.

E. Gtr.

Kora

Kora

E. Bass

FX 7

And I know just wherd' m go- ing

Vla.

Vc.

Solo

35

Perc.

J. Gtr.

E. Gtr.

E. Gtr.

Kora

Kora

E. Bass

Vla.

Vc.

Solo

36

Pan.

Perc.

J. Gtr.

E. Gtr.

E. Gtr.

Kora

Kora

E. Bass

FX 7

I'vepacked up my trou- bles and Ive

Vla.

Vc.

Solo

Detailed description of the musical score: The score is for page 32, measures 36-39. It features a variety of instruments: Pan. (Percussion), Perc. (Percussion), J. Gtr. (Jazz Guitar), E. Gtr. (Electric Guitar) on two staves, Kora (Kora), E. Bass (Electric Bass), FX 7 (Effects), Vla. (Viola), Vc. (Violoncello), and Solo (Soloist). The key signature is one flat (Bb) and the time signature is 2/4. The lyrics 'I'vepacked up my trou- bles and Ive' are positioned below the FX 7 staff. The Solo part begins with a rest in measure 36, followed by a melodic line in measures 37-39.

37

Pan.

Perc.

J. Gtr.

E. Gtr.

Kora

Kora

E. Bass

FX 7

Vla.

Vc.

Solo

Thrown them all Thrown a-way

38

Pan.

Perc.

J. Gtr.

E. Gtr.

Kora

Kora

E. Bass

Vla.

Vc.

Solo

Detailed description of the musical score: The score is for measures 38-41. The key signature is B-flat major (two flats) and the time signature is 4/4. The instruments and their parts are: Pan. (Pan flute) with a long note in measure 38 and rests in 39-41; Perc. (Percussion) with a rhythmic pattern of 'x' marks and a circle with an 'x' in measure 38, and a sequence of notes in 39-41; J. Gtr. (Jazz Guitar) with a single note in 38 and a melodic line in 39-41; E. Gtr. (Electric Guitar) with a whole note chord in 38 and rests in 39-41; Kora (two staves) with complex rhythmic patterns and chords in 38-41; E. Bass (Electric Bass) with a whole note chord in 38 and a melodic line in 39-41; Vla. (Viola) with a melodic line in 38-41; Vc. (Violoncello) with a melodic line in 38-41; and Solo (Soloist) with a melodic line in 38-41.

39

Perc.

J. Gtr.

Kora

Kora

E. Bass

FX 7

Vla.

Vc.

Solo

'Cause this

40

Pan.

Perc.

J. Gtr.

Kora

Kora

E. Bass

FX 7

Vla.

Vc.

Solo

time lit- tle dar- lin' I'm com-

Detailed description of the musical score: The score is for measures 40-44. It features a variety of instruments: Pan. (Pans), Perc. (Percussion), J. Gtr. (Jazz Guitar), two Kora parts, E. Bass (Electric Bass), FX 7 (Effects), Vla. (Viola), Vc. (Violoncello), and Solo (Soloist). The key signature is one flat (Bb) and the time signature is 2/4. The lyrics 'time lit- tle dar- lin' I'm com-' are written below the FX 7 staff. The Solo part has a melodic line with some rests. The Kora parts have complex rhythmic patterns with triplets. The J. Gtr. part has a melodic line with triplets. The E. Bass part has a simple bass line. The Vla. and Vc. parts have sustained notes and some movement. The Pan. part has a rhythmic pattern. The Perc. part has a simple drum pattern. The FX 7 part has a simple line with the lyrics.

41

Pan.

Perc.

J. Gtr.

Kora

Kora

E. Bass

FX 7

Vla.

Vc.

Solo

ing home to stay

42

Pan.

Perc.

J. Gtr.

E. Gtr.

Kora

Kora

E. Bass

FX 7

Vla.

Vc.

Solo

I'm

43

Perc. J. Gtr. E. Gtr. Kora Kora E. Bass E. Piano FX 7 Vla. Vc. Solo

stuck on you I've got this feel-

44

Perc.

J. Gtr.

E. Gtr.

Kora

Kora

E. Bass

E. Piano

FX 7

Vla.

Vc.

Solo

ing down deep in my soul that I just can't lose

45

Perc. J. Gtr. E. Gtr. Kora Kora E. Bass E. Piano FX 7 Solo

Guess I'm on m- y way

46

Perc.

J. Gtr.

E. Gtr.

E. Gtr.

Kora

Kora

E. Bass

E. Piano

Solo

47

Pan.

Perc.

J. Gtr.

E. Gtr.

Kora

Kora

E. Bass

E. Piano

FX 7

Vc.

Solo

Need-ed a friend

And the way

3

48

Pan.

Perc.

J. Gtr.

E. Gtr.

Kora

Kora

E. Bass

E. Piano

FX 7

Vc.

Solo

I feel now I guess I'll be with you 'til the e-

49

Pan.

Perc.

J. Gtr.

E. Gtr.

Kora

Kora

E. Bass

E. Piano

FX 7

nd Guess I'm on m- y way

Vla.

Vc.

Solo

2/4

50

Pan.

Perc.

J. Gtr.

Kora

Kora

E. Bass

E. Piano

FX 7

Vla.

Vc.

Solo

I'mightygladyou stayed

Musical score for Percussion, J. Gtr., E. Gtr., Kora, E. Bass, Vla., Vc., and Solo. The score is written in 4/4 time and includes various musical notations such as rests, notes, and triplets.

The score consists of the following parts:

- Perc.**: Percussion part with a snare drum and a tom-tom.
- J. Gtr.**: Javanese guitar part.
- E. Gtr.**: Electric guitar part.
- Kora**: Kora part.
- E. Bass**: Electric bass part.
- Vla.**: Viola part.
- Vc.**: Violoncello part.
- Solo**: Solo part.

54  $\text{♩} = 50,00000099615,4000009998999233,999996 \text{♩} = 45,999992$

Perc.

J. Gtr.

E. Gtr.

E. Gtr.

Kora

Kora

E. Bass

Vla.

Vc.

$\text{♩} = 50,00000099615,4000009998999233,999996 \text{♩} = 45,999992$

55

♩ = 45,500000000018,499989

♩ = 45,500000000018,499989

Ocarina

Kenny Rogers - Stuck On You

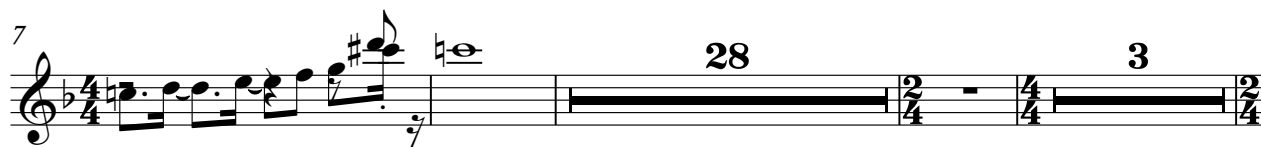

Panpipes

Kenny Rogers - Stuck On You

♩ = 62,999996

5 17

25

5

32

2

36

4

40

4

47

2

50

2 2

# Kenny Rogers - Stuck On You

## Percussion

♩ = 62,999996

5

4

15

19

23

27

30

33

36

40

43

V.S.

2

Percussion

46

49

52

♩ = 62,999996

8

13

37

50

♩ = 62,999996

5 9

18 7

28

31

34 3

39 3

45

51 2

53,999999 59,999999 65,999999 71,999999 77,999999 83,999999 89,999999 95,999999 101,999999 107,999999 113,999999 119,999999 125,999999 131,999999 137,999999 143,999999 149,999999 155,999999 161,999999 167,999999 173,999999 179,999999 185,999999 191,999999 197,999999 203,999999 209,999999 215,999999 221,999999 227,999999 233,999999 239,999999 245,999999 251,999999 257,999999 263,999999 269,999999 275,999999 281,999999 287,999999 293,999999 299,999999 305,999999 311,999999 317,999999 323,999999 329,999999 335,999999 341,999999 347,999999 353,999999 359,999999 365,999999 371,999999 377,999999 383,999999 389,999999 395,999999 401,999999 407,999999 413,999999 419,999999 425,999999 431,999999 437,999999 443,999999 449,999999 455,999999 461,999999 467,999999 473,999999 479,999999 485,999999 491,999999 497,999999 503,999999 509,999999 515,999999 521,999999 527,999999 533,999999 539,999999 545,999999 551,999999 557,999999 563,999999 569,999999 575,999999 581,999999 587,999999 593,999999 599,999999 605,999999 611,999999 617,999999 623,999999 629,999999 635,999999 641,999999 647,999999 653,999999 659,999999 665,999999 671,999999 677,999999 683,999999 689,999999 695,999999 701,999999 707,999999 713,999999 719,999999 725,999999 731,999999 737,999999 743,999999 749,999999 755,999999 761,999999 767,999999 773,999999 779,999999 785,999999 791,999999 797,999999 803,999999 809,999999 815,999999 821,999999 827,999999 833,999999 839,999999 845,999999 851,999999 857,999999 863,999999 869,999999 875,999999 881,999999 887,999999 893,999999 899,999999 905,999999 911,999999 917,999999 923,999999 929,999999 935,999999 941,999999 947,999999 953,999999 959,999999 965,999999 971,999999 977,999999 983,999999 989,999999 995,999999

Electric Guitar

Kenny Rogers - Stuck On You

♩ = 62,999996

5 11 4 2 2 4 4 2 4 4 4 3

# Kenny Rogers - Stuck On You

Kora

♩ = 62,999996

2

5

8

10

12

14

16

18

20

22

V.S.

Kora

43

45

46

48

50

53

# Kenny Rogers - Stuck On You

Kora

♩ = 62,999996

2

5

8

10

12

14

15

17

19

21

V.S.

Kora

41

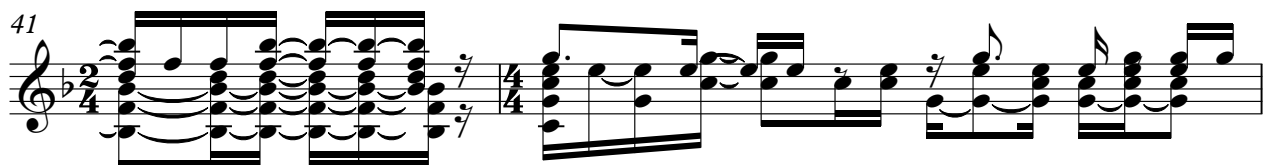

43

45

47

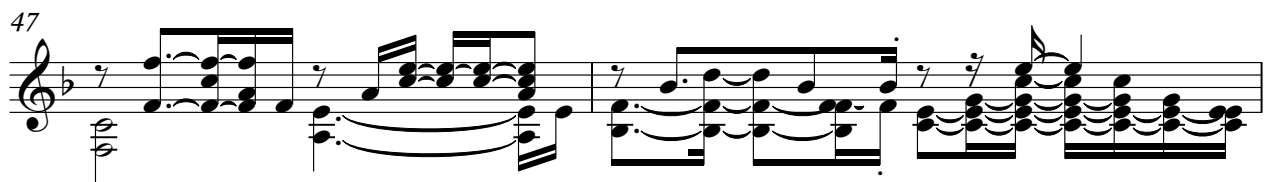

49

51

53

♩ = 53,00000000996 ♩ = 45,999992

55

♩ = 43,5000000989

♩ = 62,999996

5

10

14

19

24

28

33

38

43

47

Electric Piano

Kenny Rogers - Stuck On You

♩ = 62,999996

2

5

9

13

17

21

V.S.

25

29

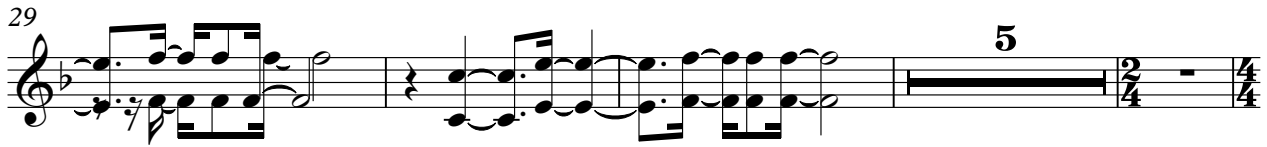

38

45

49

54

54 55 56 57 58 59 60 61 62

♩ = 45 50 55 60 65 70 75 80 85 90 95

# Kenny Rogers - Stuck On You

FX 7 (Echoes)

♩ = 62,999996

Stuck on you I'm stuck on you I'm stuck on you I'm stuck on you

12

Need and I'll be with you I'm stuck on you I'm stuck on you I'm stuck on you

24

I see two nice girls like me I'm stuck on you I'm stuck on you I'm stuck on you

36

Just like the others I'm stuck on you I'm stuck on you I'm stuck on you

43

stuck on you I'm stuck on you I'm stuck on you I'm stuck on you

49

nd I'm stuck on you I'm stuck on you I'm stuck on you

Viola

Kenny Rogers - Stuck On You

♩ = 62,999996

2 24

32

37

44

5

52

2 = 33,600001

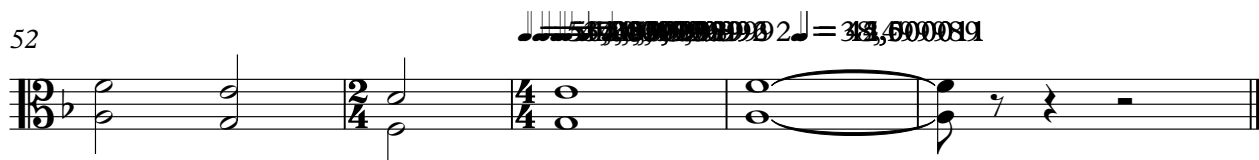

Violoncello

Kenny Rogers - Stuck On You

♩ = 62,999996

2

8

16

3

28

4

35

3

39

44

3

52

♩ = 50,000000

♩ = 53,000023

♩ = 45,000011

♩ = 40,999989

♩ = 47,499996

# Kenny Rogers - Stuck On You

Solo

♩ = 62,999996

5

10

14

20

23

26

32

36

40

44

3

3

3

V.S.

