

Kings Of Leon - Sex on fire

♩ = 151,499847

MELODY

♩ = 151,499847

OD/GTR

DST/GTR

DST/BENDS

BASS

BASS/BENDS

7.9"
6.1,00

5

kick

snare

hats

OD/GTR

DST/GTR

BASS

BASS/BENDS

8 $\text{♩} = 152,999939$

kick

snare

hats

OD/GTR

DST/GTR

BASS

11

kick

snare

hats

OD/GTR

DST/GTR

BASS

14

kick

snare

hats

OD/GTR

DST/GTR

BASS

26.9"
18.1,00
vs

17

MELODY

kick

snare

hats

OD/GTR

DST/GTR

BASS

26

MELODY

kick

snare

hats

OD/GTR

DST/GTR

BASS

29

MELODY

kick

snare

hats

OD/GTR

DST/GTR

BASS

♩ = 154,000153

♩ = 154,000153

32

MELODY

kick

snare

hats

OD/GTR

DST/GTR

DST/BENDS

BASS

35

MELODY

kick

snare

hats

OD/GTR

DST/GTR

DST/BENDS

BASS

♩ = 154,499802

50

MELODY

kick

snare

hats

OD/GTR

DST/GTR

BASS

♩ = 154,499802

53

MELODY

kick

snare

hats

OD/GTR

DST/GTR

BASS

56

MELODY

kick

snare

hats

OD/GTR

DST/GTR

DST/BENDS

BASS

59

MELODY

kick

snare

hats

cymbals

OD/GTR

DST/GTR

DST/BENDS

BASS

62

♩ = 154,000153

MELODY

kick

snare

hats

cymbals

OD/GTR

DST/GTR

DST/BENDS

BASS

66

MELODY

kick

snare

hats

cymbals

OD/GTR

DST/GTR

DST/BENDS

BASS

69

MELODY

kick

snare

hats

cymbals

OD/GTR

DST/GTR

DST/BENDS

BASS

74.1,00

♩ = 153,500183

72

MELODY

kick

snare

hats

OD/GTR

DST/GTR

DST/BENDS

BASS

♩ = 153,500183

75

MELODY

kick

snare

hats

OD/GTR

DST/GTR

BASS

78

MELODY

kick

snare

hats

OD/GTR

DST/GTR

BASS

80

♩ = 154,499802

MELODY

kick

snare

hats

OD/GTR

DST/GTR

BASS

♩ = 154,499802

83

MELODY

kick

snare

hats

OD/GTR

DST/GTR

BASS

86

MELODY

kick

snare

hats

OD/GTR

DST/GTR

BASS

2'19.6"
90.1,00
ch

$\text{♩} = 154,000153$

89

MELODY

kick

snare

hats

OD/GTR

DST/GTR

DST/BENDS

BASS

92

MELODY

kick

snare

hats

cymbals

OD/GTR

DST/GTR

DST/BENDS

BASS

95

MELODY

kick

snare

hats

OD/GTR

DST/GTR

DST/BENDS

BASS

♩ = 148,000153

99

MELODY

kick

OD/GTR

DST/GTR

DST/BENDS

BASS

BASS/BENDS

103 ♩ = 150,000000

MELODY

kick

snare

OD/GTR

DST/GTR

DST/BENDS

BASS

♩ = 151,9999

107

MELODY

kick

snare

OD/GTR

DST/GTR

DST/BENDS

BASS

BASS/BENDS

110

MELODY

kick

snare

OD/GTR

DST/GTR

DST/BENDS

BASS

2'57.7"
114.1,00
ch

MELODY

kick

snare

cymbals

toms

OD/GTR

DST/GTR

DST/BENDS

BASS

113 ♩ = 154,000153

♩ = 151,999939

♩ = 154,000153

♩ = 151,999939

122

MELODY
kick
snare
cymbals
OD/GTR
DST/GTR
DST/BENDS
BASS

125

MELODY
kick
snare
cymbals
OD/GTR
DST/GTR
DST/BENDS
BASS

128

kick

snare

cymbals

OD/GTR

DST/GTR

DST/BENDS

BASS

Kings Of Leon - Sex on fire

MELODY

♩ = 151,499847 ♩ = 152,999939

8

19

24

28 ♩ = 154,000153

33 2

41 ♩ = 152,999939

45

50 ♩ = 154,499802

55

60 ♩ = 154,000153

2

65

70

♩ = 153,500183

76

81

♩ = 154,499802

85

♩ = 154,000153

91

98

♩ = 148,000153

103

♩ = 150,000000

♩ = 151,999939

108

♩ = 154,000153 = 151,999939

115

MELODY

121

125

Kings Of Leon - Sex on fire

kick

♩ = 151,499847

5

9 ♩ = 152,999939

12

15

18

21

24

27

30 ♩ = 154,000153

33

V.S.

2

kick

39

♩ = 152,999939

44

47

50

♩ = 154,499802

53

56

61

♩ = 154,000153

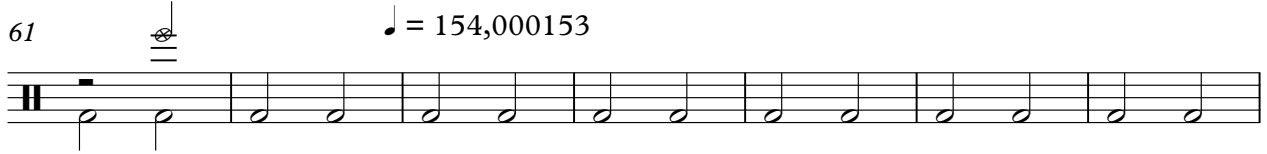

68

74 ♩ = 153,500183

77

kick

80

♩ = 154,499802

83

86

90 ♩ = 154,000153

97 ♩ = 148,000153

103 ♩ = 150,000000

♩ = 151,999939

108

113 ♩ = 154,000153 ♩ = 151,999939

118

123

V.S.

4

kick

127

Kings Of Leon - Sex on fire

snare

♩ = 151,499847

♩ = 152,999939

5

12

19

26

♩ = 154,000153

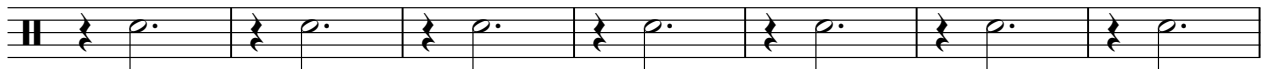

33

39

♩ = 152,999939

46

♩ = 154,499802

53

60

♩ = 154,000153

66

V.S.

2

snare

72

♩ = 153,500183

78

♩ = 154,499802

82

88

♩ = 154,000153

93

♩ = 148,000153

99

♩ = 150,000000

♩ = 151,999939

4

3

110

♩ = 154,000153

♩ = 151,999939

114

120

125

Kings Of Leon - Sex on fire

hats

♩ = 151,499847

4

8

♩ = 152,999939

12

16

20

24

28

♩ = 154,000153

32

36

40

♩ = 152,999939

V.S.

2

hats

44

48

♩ = 154,490

52

56

60

♩ = 154,000153

64

68

72

♩ = 153,500183

76

80

♩ = 154,499802

84

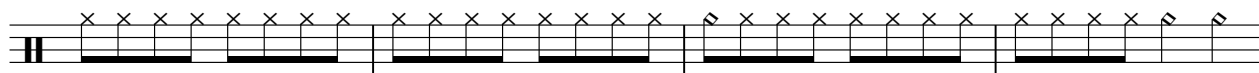

88

♩ = 154,000153

93

97

♩ = 148,000153

♩ = 150,000000

5

3

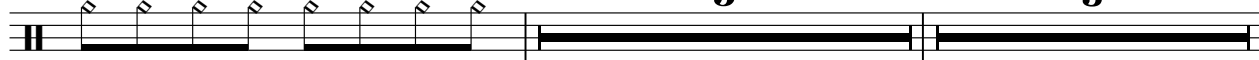

106

♩ = 154,000153

♩ = 151,9999

7

18

Kings Of Leon - Sex on fire

cymbals

♩ = 151,499847 ♩ = 152,999939 ♩ = 154,000153

8 21 8 2

41 ♩ = 152,999939 ♩ = 154,499802 ♩ = 154,000153

10 10 3

67 ♩ = 153,500183 ♩ = 154,499802

2 3 7 9

90 ♩ = 154,000153 ♩ = 148,000153 ♩ = 150,000000 ♩ = 151,999939

4 3 5 3 7

113 ♩ = 154,000153 ♩ = 152,999939

119

125

Kings Of Leon - Sex on fire

toms

♪ = 151,499847 ♪ = 152,999939 ♪ = 154,000153 ♪ = 152,999939

8 **21** **11** **10**

51

♪ = 154,000863 ♪ = 153,500183 ♪ = 154,499802

12 **11** **7** **9**

90

♪ = 154,000153 ♪ = 148,000153 ♪ = 150,000000

8 **5** **3**

106

♪ = 154,000153 ♪ = 151,999939

7 **17**

♩ = 151,499847

5

♩ = 152,999939

10

14

18

22

26

30

♩ = 154,000153

34

38

♩ = 152,999939

V.S.

122

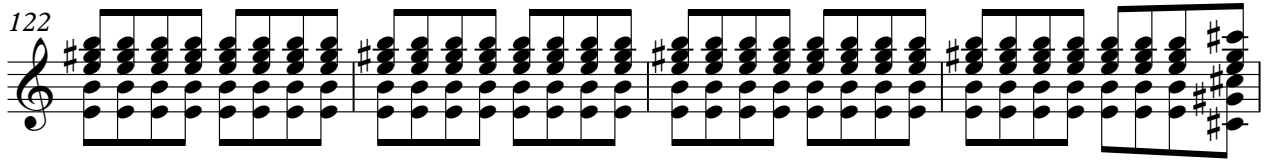

126

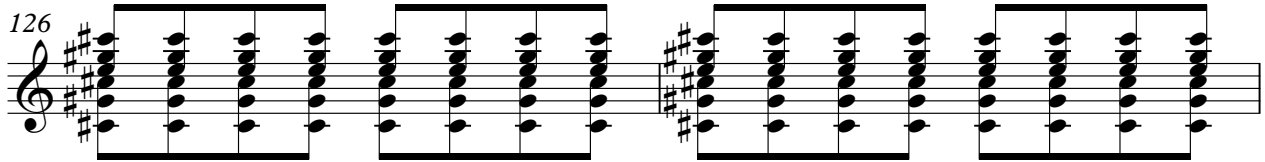

128

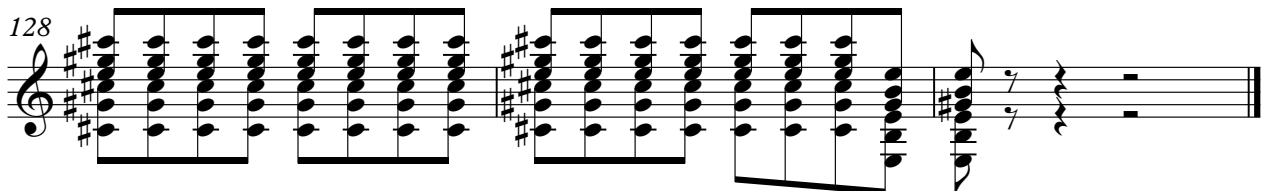

46

50

♩ = 154,499802

54

58

62

♩ = 154,000153

68

74

♩ = 153,500183

79

♩ = 154,499802

83

87

♩ = 154,000153

Kings Of Leon - Sex on fire

DST/BENDS

- Measure 1:** Fret 7 (7), Fret 21 (21), Fret 4 (4). Includes a double stop and a bend.
- Measure 35:** Fret 7 (7), Fret 9 (9), Fret 7 (7). Includes a double stop and a bend.
- Measure 42:** Fret 9 (9), Fret 7 (7). Includes a double stop and a bend.
- Measure 62:** Fret 9 (9), Fret 7 (7). Includes a double stop and a bend.
- Measure 69:** Fret 9 (9), Fret 7 (7). Includes a double stop and a bend.
- Measure 81:** Fret 9 (9), Fret 7 (7). Includes a double stop and a bend.
- Measure 95:** Fret 4 (4). Includes a double stop and a bend.
- Measure 104:** Fret 4 (4). Includes a double stop and a bend.
- Measure 111:** Fret 4 (4). Includes a double stop and a bend.
- Measure 118:** Fret 4 (4). Includes a double stop and a bend.

2

DST/BENDS

124

- Measure 2: A quarter rest.
- Measure 8: A quarter rest.

Kings Of Leon - Sex on fire

BASS

♩ = 151,499847 ♩ = 152,999939
6

11

16

21

26

30 ♩ = 154,000153

34

38 ♩ = 152,999939

42

47 ♩ = 154,499847

V.S.

BASS

52

56

60

♩ = 154,000153

64

68

72

♩ = 153,500183

77

♩ = 154,499802

82

86

90 ♩ = 154,000153

94

98 ♪ = 148,000153

103 ♪ = 150,000000

♪ = 151,999939

108

112

♪ = 154,000153

♪ = 151,999939

116

120

124

127

BASS/BENDS

Kings Of Leon - Sex on fire

♩ = 151,499847 ♩ = 152,999939 ♩ = 154,000153

5 **2** **21** **11**

41 ♩ = 152,999939 ♩ = 154,000153 ♩ = 153,500183

10 **12** **11** **7**

81 ♩ = 154,499802 ♩ = 154,000153 ♩ = 148,000153

9 **8** **2** **2**

103 ♩ = 150,000000 ♩ = 151,999939 ♩ = 154,000153 ♩ = 151,999939

3 **2** **4** **18**