

2

plinky

plink del

plink del

plinky ba

4

6

plinky

plink del

plink del

plinky ba

8

- plink del:** The second part. It has an identical structure to the first part, with a melodic line in the treble and a rhythmic accompaniment in the bass.
- plink del:** The third part. It also has an identical structure to the first two parts.

10

plinky

plink del

plink del

plinky ba

12

- plink del:** The second part. It has an identical structure to the first part, with a melodic line in the treble and a rhythmic accompaniment in the bass.
- plink del:** The third part. It also has an identical structure to the first two parts.

14

plinky

plink del

plink del

plinky ba

16

18

plinky

plink del

plink del

plinky ba

melody

drone

20

22

24

26

plinky

plink del

plink del

plinky ba

melody

thick

drone

28

30

plinky

plink del

plink del

plinky ba

melody

thick

32

34

plinky

plink del

plink del

plinky ba

melody

thick

drone

36

38

plinky

plink del

plink del

plinky ba

melody

thick

drone

40

42

44

- plinky**: A grand staff (treble and bass clefs) with a treble clef. The first staff has a melodic line of eighth notes with slurs. The second staff has a bass line of eighth notes with slurs.

46

plinky

plink del

plink del

plinky ba

melody

thick

48

50

52

54

56

58

plinky

plink del

plink del

plinky ba

melody

thick

drone

60

plinky

plink del

plink del

plinky ba

melody

thick

drone

62

64

66

68

70

plinky

plink del

plink del

plinky ba

melody

thick

drone

72

74

76

The musical score consists of six tracks:

- plinky**: Treble clef, eighth-note patterns in the first measure, followed by a whole rest in the second measure.
- plink del**: Treble clef, eighth-note patterns in the first measure, followed by a whole rest in the second measure.
- plink del**: Treble clef, eighth-note patterns in the first measure, followed by a whole rest in the second measure.
- plinky ba**: Bass clef, eighth-note patterns in the first measure, followed by eighth-note patterns in the second measure.
- melody**: Treble clef, quarter notes in the first measure, followed by a long note with a slur in the second measure.
- thick**: Bass clef, quarter notes in the first measure, followed by a whole note in the second measure.
- drone**: Bass clef, whole notes in both measures, connected by a brace.

78

80

82

plinky

plink del

plink del

plinky ba

melody

thick

drone

84

86

plinky

plink del

plink del

plinky ba

melody

thick

drone

88

90

plinky

plink del

plink del

plinky ba

thick

drone

92

The musical score consists of five systems, each with a label on the left:

- plinky**: A grand staff (treble and bass clefs). The first measure contains a treble clef staff with eighth notes and a bass clef staff with a whole rest. The second measure contains a treble clef staff with a whole rest and a bass clef staff with eighth notes.
- plink del**: A grand staff. The first measure contains a treble clef staff with eighth notes and a bass clef staff with a whole rest. The second measure contains a treble clef staff with a whole rest and a bass clef staff with eighth notes.
- plink del**: A grand staff. The first measure contains a treble clef staff with eighth notes and a bass clef staff with a whole rest. The second measure contains a treble clef staff with a whole rest and a bass clef staff with eighth notes.

94

plinky

plink del

plink del

plinky ba

thick

drone

96

plinky

plink del

plink del

plinky ba

thick

drone

100

thick

drone

106

thick

drone

112

thick

drone

118

thick

drone

124

thick

drone

130

thick

drone

plinky

Kraftwerk - Franz Schubert

♩ = 112,000893

3

5

7

9

11

V.S.

13

15

17

19

21

23

25

27

29

31

33

35

37

39

41

43

45

47

49

51

53

55

57

59

61

63

65

67

69

71

73

75

77

79

81

83

85

87

89

91

93

95

96

♩ = 112,000893

3

5

7

9

11

13

15

17

19

21

23

25

27

29

31

33

35

37

39

41

43

45

47

49

51

53

55

57

59

61

63

65

67

69

71

73

75

77

79

81

83

85

87

89

91

93

95

96

♩ = 112,000893

3

5

7

9

11

13

15

17

19

21

23

25

27

29

31

33

35

37

39

41

43

45

47

49

51

53

55

57

59

61

63

65

67

69

71

73

75

77

79

81

83

85

87

89

91

93

95

96

plinky ba

Kraftwerk - Franz schubert

♩ = 112,000893

3

5

7

9

11

V.S.

13

15

17

19

21

23

25

27

29

31

33

35

37

39

41

43

45

47

49

V.S.

51

53

55

57

59

61

63

65

67

69

71

73

75

77

79

81

83

85

87

89

V.S.

6

plinky ba

91

93

95

96

39

Kraftwerk - Franz Schubert

melody

♩ = 112,000893
15

20

25

30

35

40

46

51

V.S.

56

61

67

72

77

82

86

thick

Kraftwerk - Franz Schubert

♩ = 112,000893

15 4

24

32

40

48

56

64

72

80

88

V.S.

2

thick

96

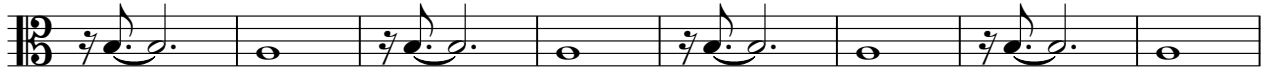

104

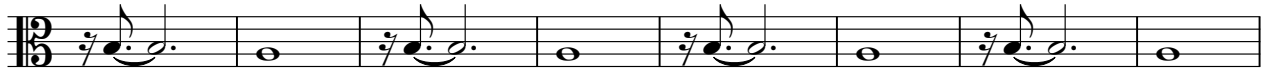

112

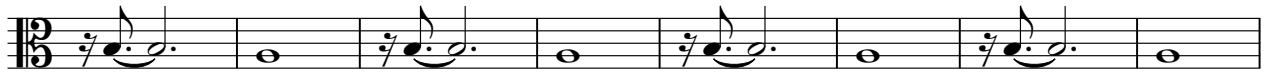

120

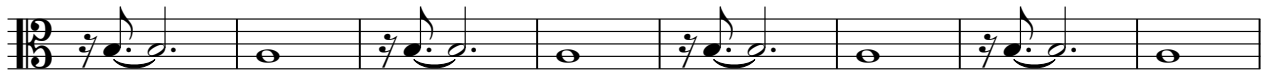

128

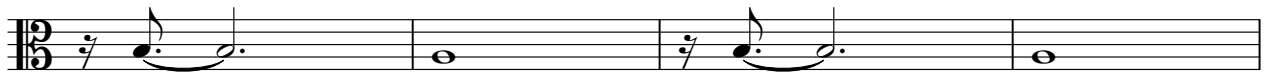

132

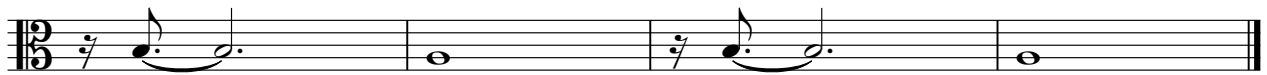

Kraftwerk - Franz Schubert

drone

♩ = 112,000893

15 3

24 5

36 7

50

59

68

77

86

95

104

V.S.

2

drone

113

122

129

