

Kraftwerk - Neon Lights

♩ = 106,999939

Percussion

Flexatone

FX 1 (Rain)

FX 1 (Rain)

FX 8 (Sci-fi)

♩ = 106,999939
Rikard Gustavsson

Whist.

Whist.

Perc.

Flex.

FX 1

FX 1

Whist.

Whist.

Perc.

Flex.

FX 1

FX 1

Copyright © 1997 by Rikard Gustavsson
Copyright © 1997 by Rikard Gustavsson

10

Whist.

Whist.

Perc.

Flex.

FX 1

FX 1

13

Whist.

Whist.

Perc.

Flex.

FX 1

FX 1

16

Whist.

Whist.

Perc.

Flex.

FX 1

FX 1

28

Whist.

Whist.

Perc.

Flex.

S. Bass

S. Bass

S. Bass

FX 1

FX 1

||

31

Whist.

Whist.

Perc.

Flex.

S. Bass

S. Bass

S. Bass

FX 1

FX 1

||

34

Whist.

Whist.

Perc.

Flex.

S. Bass

S. Bass

S. Bass

FX 1

FX 1

37

Whist.

Whist.

Perc.

Flex.

S. Bass

S. Bass

S. Bass

FX 1

FX 1

40

Whist.

Whist.

Perc.

Flex.

S. Bass

S. Bass

S. Bass

FX 1

FX 1

43

Whist.

Whist.

Perc.

Flex.

S.

S. Bass

S. Bass

S. Bass

FX 1

FX 1

FX 8

FX 8

FX 8

46

Perc. Flex. S. FX 1 FX 8 FX 8 FX 8

49

Perc. Flex. S. FX 1 FX 8 FX 8 FX 8

52

Whist.

Whist.

Perc.

Flex.

S.

S. Bass

S. Bass

S. Bass

FX 1

FX 1

FX 8

FX 8

FX 8

55

Whist.

Whist.

Perc.

Flex.

S. Bass

S. Bass

S. Bass

FX 1

FX 1

58

Whist.

Whist.

Perc.

Flex.

S. Bass

S. Bass

S. Bass

FX 1

FX 1

61

Whist. (Two staves)
Perc. (Staff)
Flex. (Staff)
S. Bass (Three staves)
FX 1 (Two staves)

64

Whist. (Two staves)
Perc. (Staff)
Flex. (Staff)
S. Bass (Three staves)
FX 1 (Two staves)

67

Whist.

Whist.

Perc.

Flex.

S. Bass

S. Bass

S. Bass

FX 1

FX 1

70

Whist.

Whist.

Perc.

Flex.

S. Bass

S. Bass

S. Bass

FX 1

FX 1

73

Whist. (Two staves)
Perc. (Percussion staff)
Flex. (Flexatone staff)
S. Bass (Three staves)
FX 1 (Two staves)

76

Whist. (Two staves)
Perc. (Percussion staff)
Flex. (Flexatone staff)
S. Bass (Three staves)
FX 1 (Two staves)
FX 8 (One staff)

79

Perc.

Flex.

S. Bass

S. Bass

S. Bass

FX 1

FX 8

81

Perc.

Flex.

S. Bass

S. Bass

S. Bass

FX 1

FX 8

83

85

87

89

91

Perc.

Flex.

S. Bass

S. Bass

S. Bass

FX 1

FX 8

93

Flex.

S.

S. Bass

S. Bass

S. Bass

FX 1

95

Flex.

S.

S. Bass

S. Bass

S. Bass

FX 1

97

Flex.

S.

S. Bass

S. Bass

S. Bass

FX 1

99

Flex.

S.

S. Bass

S. Bass

S. Bass

FX 1

101

Whist.
Whist.
Perc.
Flex.
S. Bass
S. Bass
S. Bass
FX 1

103

Whist.
Whist.
Perc.
Flex.
S. Bass
S. Bass
S. Bass
FX 1

105

Whist.
Whist.
Perc.
Flex.
S. Bass
S. Bass
S. Bass
FX 1

107

Whist.
Whist.
Perc.
Flex.
S. Bass
S. Bass
S. Bass
FX 1

110

Whist.
Whist.
Perc.
Flex.
S. Bass
S. Bass
FX 1

113

Whist.
Whist.
Perc.
Flex.
S. Bass
S. Bass
FX 1

116

Whist. Whist. Perc. Flex. S. Bass S. Bass S. Bass FX 1

119

Whist. Whist. Perc. Flex. S. Bass S. Bass S. Bass FX 1

121

Whist. Whist. Perc. Flex. S. Bass S. Bass S. Bass FX 1

123

Whist. Whist. Perc. Flex. S. Bass S. Bass S. Bass FX 1

125

Whist.
Whist.
Perc.
Flex.
S.
S. Bass
S. Bass
S. Bass
FX 1

127

Whist.
Whist.
Perc.
Flex.
S.
S. Bass
S. Bass
S. Bass
FX 1

129

Whist.

Perc.

Flex.

S.

S. Bass

S. Bass

S. Bass

FX 1

131

Whist.

Perc.

Flex.

S.

S. Bass

S. Bass

S. Bass

FX 1

133

Whist.

Whist.

Perc.

Flex.

S.

S. Bass

S. Bass

S. Bass

FX 1

135

Whist.

Whist.

Perc.

Flex.

S.

S. Bass

S. Bass

S. Bass

FX 1

137

Whist. (Two staves)
Perc. (Drum staff)
Flex. (Flexatone staff)
S. (Soprano staff)
S. Bass (Three bass staves)
FX 1 (Effects staff)

139

Whist. (Two staves)
Perc. (Drum staff)
Flex. (Flexatone staff)
S. (Soprano staff)
S. Bass (Three bass staves)
FX 1 (Effects staff)

141

Whist. (Two staves)
Perc. (Staff)
Flex. (Staff)
S. (Staff)
S. Bass (Three staves)
FX 1 (Staff)

143

Whist. (Two staves)
Perc. (Staff)
Flex. (Staff)
S. (Staff)
S. Bass (Three staves)
FX 1 (Staff)

145

Whist.

Perc.

Flex.

S.

S. Bass

S. Bass

S. Bass

FX 1

147

Whist.

Perc.

Flex.

S.

S. Bass

S. Bass

S. Bass

FX 1

149

Whist.

Whist.

Perc.

Flex.

S. Bass

S. Bass

S. Bass

FX 1

151

Whist.

Whist.

Perc.

Flex.

S. Bass

S. Bass

S. Bass

FX 1

153

Whist. Whist. Perc. Flex. S. Bass S. Bass S. Bass FX 1

155

Whist. Whist. Perc. Flex. S. Bass S. Bass S. Bass FX 1

157

Whist.

Whist.

Flex.

S. Bass

S. Bass

S. Bass

FX 1

159

Whist.

Whist.

Flex.

S. Bass

S. Bass

S. Bass

FX 1

162

Whist.

Whist.

Flex.

S. Bass

S. Bass

S. Bass

164

Whist.

Whist.

Flex.

S. Bass

S. Bass

S. Bass

Whistling

Kraftwerk - Neon Lights

♩ = 106,999939

4

9

14

19

26

32

37

42

8

Copyright © 1997 by Rikard Gustavsson
Copyright © 1997 by Rikard Gustavsson

Whistling

53

58

63

68

75

24

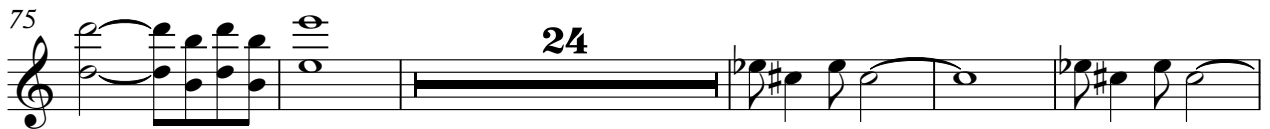

104

111

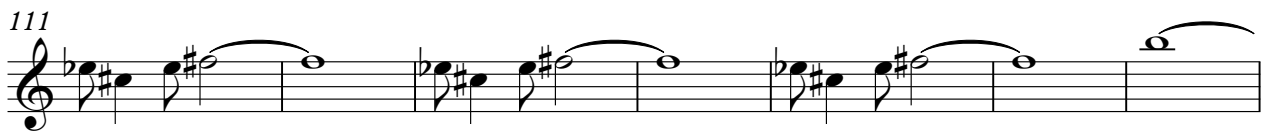

118

125

130

Whistling

136

143

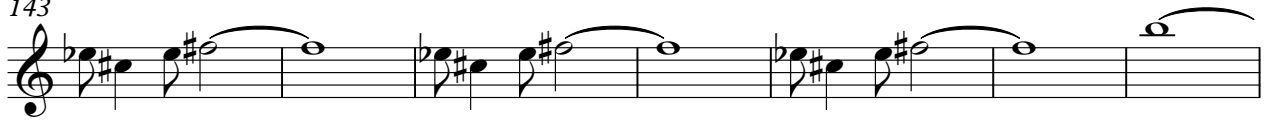

150

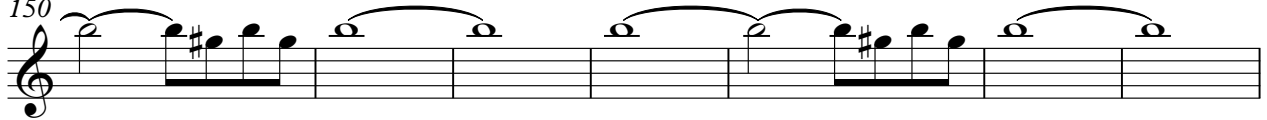

157

162

165

Whistling

Kraftwerk - Neon Lights

♩ = 106,999939

4

9

14

19

25

31

36

41

44

7

Copyright © 1997 by Rikard Gustavsson
Copyright © 1997 by Rikard Gustavsson

Whistling

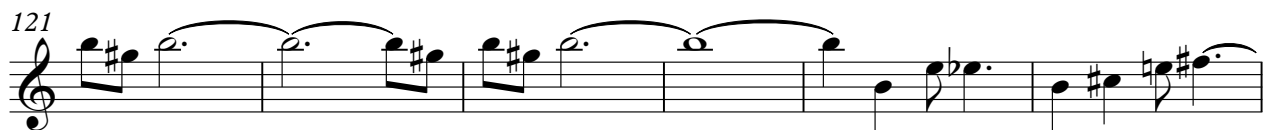
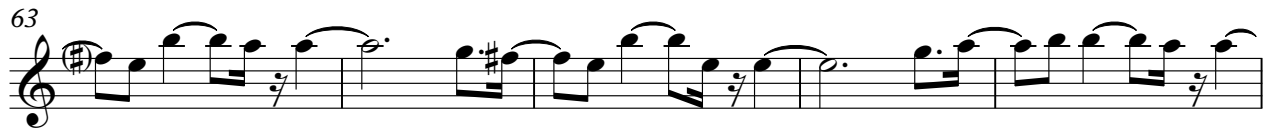
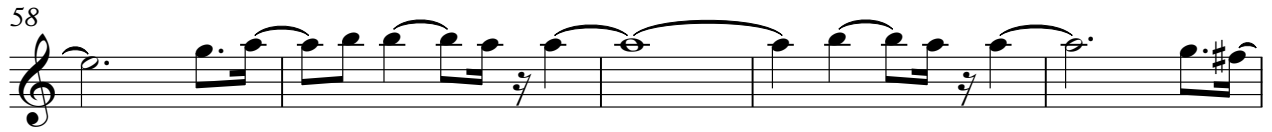

Whistling

132

138

144

151

158

163

Percussion

Kraftwerk - Neon Lights

♩ = 106,999939

2

8

13

19

24

29

35

40

45

51

Copyright © 1997 by Rikard Gustavsson
Copyright © 1997 by Rikard Gustavsson

V.S.

56

61

67

72

77

83

88

93

105

111

116

121

127

132

137

143

148

153

11

♩ = 106,999939

Copyright © 1997 by Rikard Gustavsson
Copyright © 1997 by Rikard Gustavsson

V.S.

21

23

25

27

29

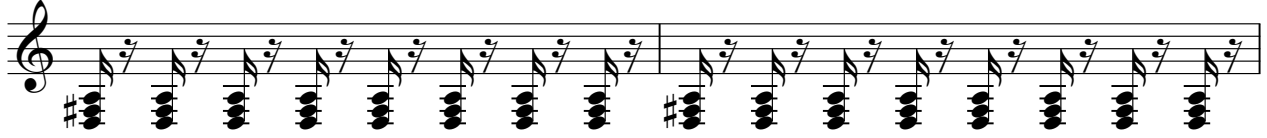

31

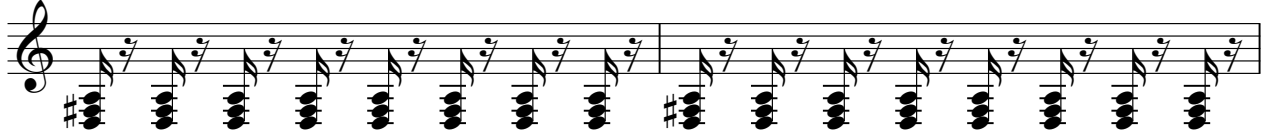

33

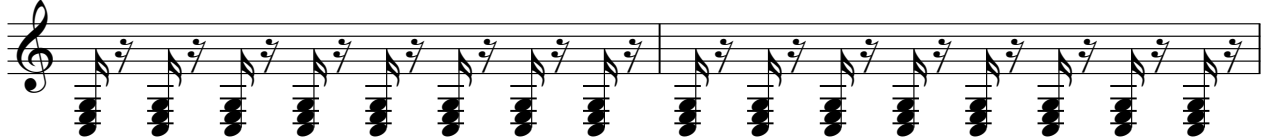

35

37

39

41

43

45

47

49

51

53

55

57

59

V.S.

61

63

65

67

69

71

73

75

77

79

81

83

85

87

89

91

93

95

97

99

V.S.

101

103

105

107

109

111

113

115

117

119

121

123

125

127

129

131

133

135

137

139

V.S.

141

143

145

147

149

151

153

155

157

159

161

163

164

Kraftwerk - Neon Lights

Soprano

♩ = 106,999939

44

48

53

96

101

129

135

141

146

19

Copyright © 1997 by Rikard Gustavsson
Copyright © 1997 by Rikard Gustavsson

Kraftwerk - Neon Lights

Synth Bass

♩ = 106,999939

28

33

38

43

8

55

60

65

69

73

77

Copyright © 1997 by Rikard Gustavsson
Copyright © 1997 by Rikard Gustavsson

V.S.

2

Synth Bass

79

81

83

85

87

89

91

93

95

97

Synth Bass 3

99

101

103

105

107

109

111

113

115

117

V.S.

Synth Bass

119

121

123

125

127

129

131

133

135

137

Synth Bass 5

139

141

143

145

147

149

151

153

155

157

V.S.

6

159

Synth Bass

This block contains the first system of musical notation, starting at measure 159. It features a bass clef and a key signature with one flat (B-flat). The notation consists of eighth-note chords and rests, with a 'Synth Bass' label above the staff. The first measure (159) has a quarter rest followed by eighth notes G2, F2, E2, D2, C2, B1, A1, G1. The second measure (160) has a quarter rest followed by eighth notes G2, F2, E2, D2, C2, B1, A1, G1 with a flat. The third measure (161) has a quarter rest followed by eighth notes G2, F2, E2, D2, C2, B1, A1, G1. The fourth measure (162) has a quarter rest followed by eighth notes G2, F2, E2, D2, C2, B1, A1, G1 with a flat. The system ends with a double bar line.

161

This block contains the second system of musical notation, starting at measure 161. It features a bass clef and a key signature with one flat (B-flat). The notation consists of eighth-note chords and rests. The first measure (163) has a quarter rest followed by eighth notes G2, F2, E2, D2, C2, B1, A1, G1 with a flat. The second measure (164) has a quarter rest followed by eighth notes G2, F2, E2, D2, C2, B1, A1, G1. The third measure (165) has a quarter rest followed by eighth notes G2, F2, E2, D2, C2, B1, A1, G1 with a flat. The fourth measure (166) has a quarter rest followed by eighth notes G2, F2, E2, D2, C2, B1, A1, G1. The system ends with a double bar line.

163

3

This block contains the third system of musical notation, starting at measure 163. It features a bass clef and a key signature with one flat (B-flat). The notation consists of eighth-note chords and rests. The first measure (167) has a quarter rest followed by eighth notes G2, F2, E2, D2, C2, B1, A1, G1 with a flat. The second measure (168) has a quarter rest followed by eighth notes G2, F2, E2, D2, C2, B1, A1, G1. The third measure (169) has a quarter rest followed by eighth notes G2, F2, E2, D2, C2, B1, A1, G1 with a flat. The fourth measure (170) has a quarter rest followed by eighth notes G2, F2, E2, D2, C2, B1, A1, G1. The system ends with a double bar line and a '3' indicating a triplet.

Synth Bass

Kraftwerk - Neon Lights

♩ = 106,999939

28

33

39

44

8

56

62

67

71

75

78

Copyright © 1997 by Rikard Gustavsson
Copyright © 1997 by Rikard Gustavsson

V.S.

2

Synth Bass

80

82

84

86

88

90

92

94

96

98

Synth Bass

100

102

104

106

108

110

112

114

116

118

3

V.S.

4

Synth Bass

120

122

124

126

128

130

132

134

136

138

Synth Bass

140

142

144

146

148

150

152

154

156

158

5

V.S.

6

160

Synth Bass

162

164

2

Synth Bass

Kraftwerk - Neon Lights

♩ = 106,999939

28

32

37

42

8

53

58

61

Copyright © 1997 by Rikard Gustavsson
Copyright © 1997 by Rikard Gustavsson

65

69

73

77

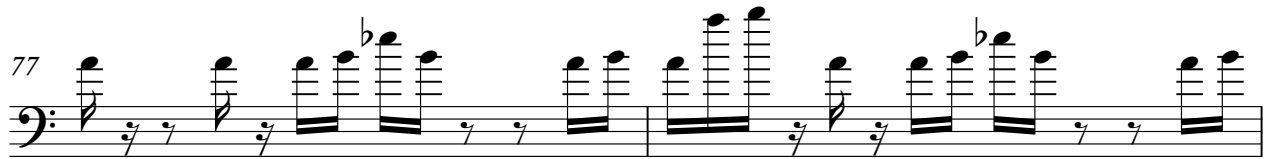

79

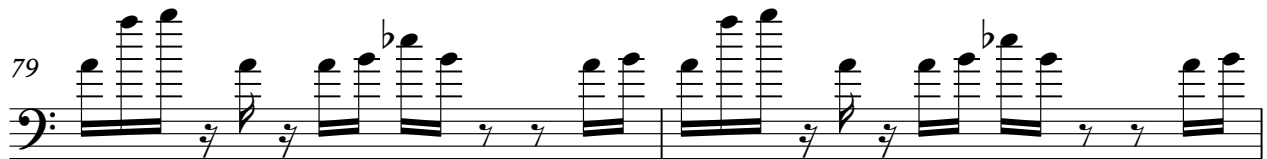

81

83

85

87

89

Synth Bass

91 3

93

95

97

99

101

103

105

107

109 7

Synth Bass

Synth Bass 5

137

139

141

143

145

147

149

151

153

155

V.S.

6
157 Synth Bass

159

161

163

165

Kraftwerk - Neon Lights

FX 1 (Rain)

♩ = 106,999939

2

11

20

29

38

47

56

65

74

83

Copyright © 1997 by Rikard Gustavsson
Copyright © 1997 by Rikard Gustavsson

V.S.

92

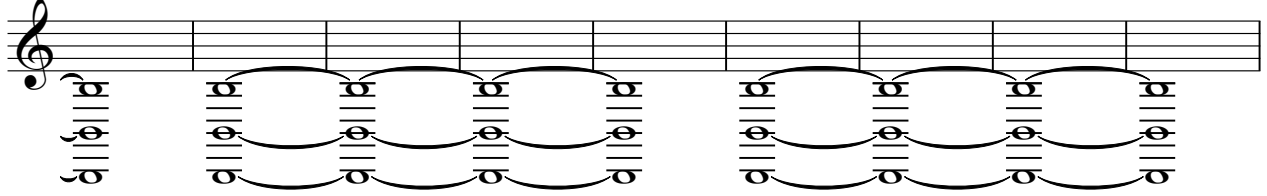

101

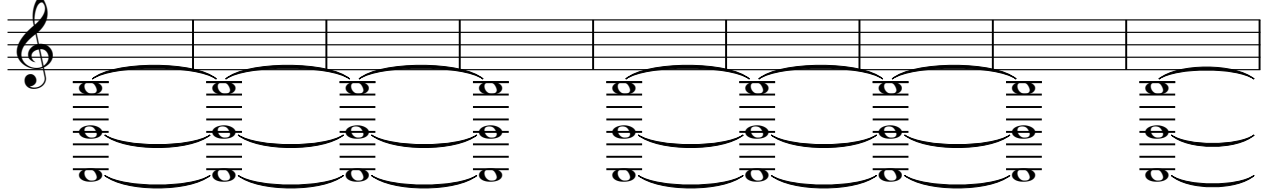

110

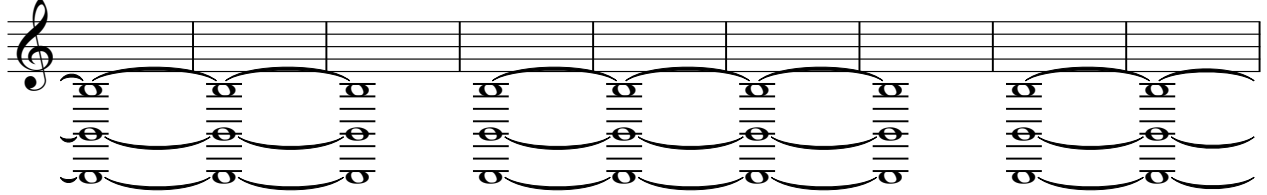

119

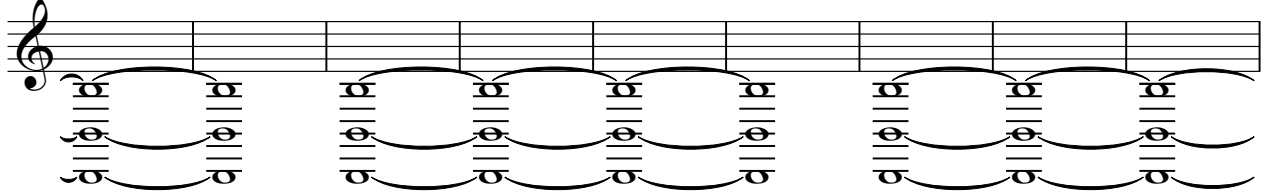

128

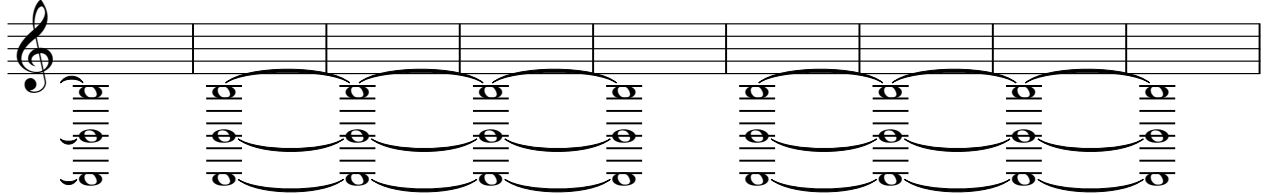

137

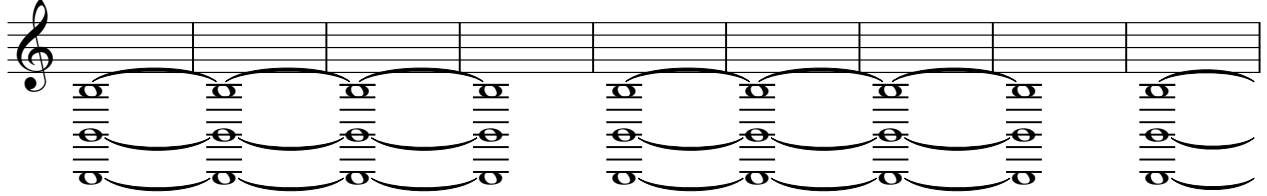

146

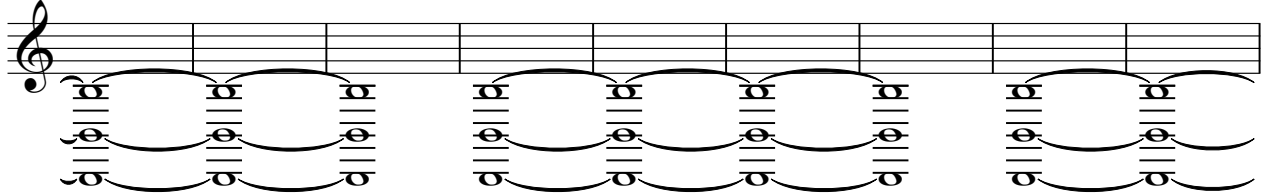

155

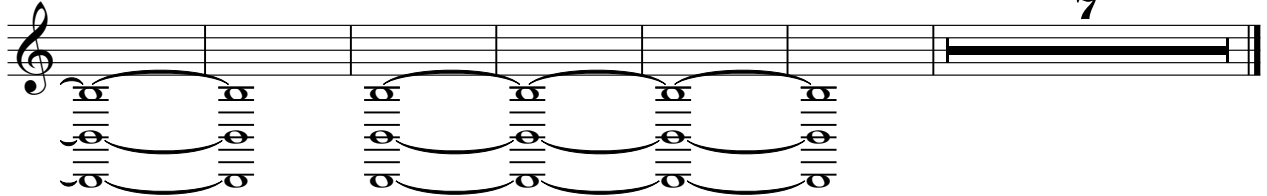

7

FX 1 (Rain)

Kraftwerk - Neon Lights

♩ = 106,999939

2 3

11 3

20

27 3

36 3

44 9 3

60 3

70

75 91

Copyright © 1997 by Rikard Gustavsson
Copyright © 1997 by Rikard Gustavsson

♩ = 106,999939

44

49

77

83

89

92

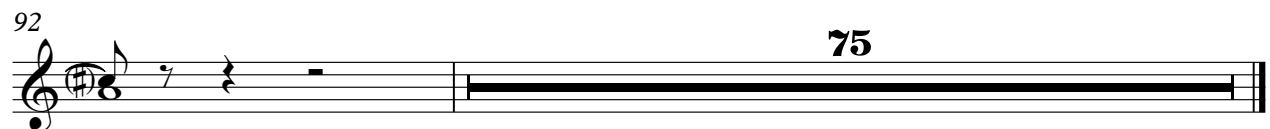

FX 8 (Sci-fi)

Kraftwerk - Neon Lights

♩ = 106,999939

44

48

51

115

Copyright © 1997 by Rikard Gustavsson
Copyright © 1997 by Rikard Gustavsson

FX 8 (Sci-fi)

Kraftwerk - Neon Lights

♩ = 106,999939
Rikard Gustavsson

44

48

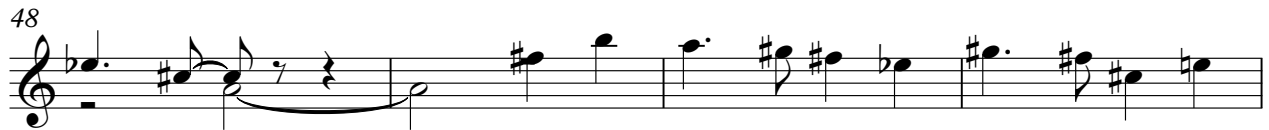

52

115

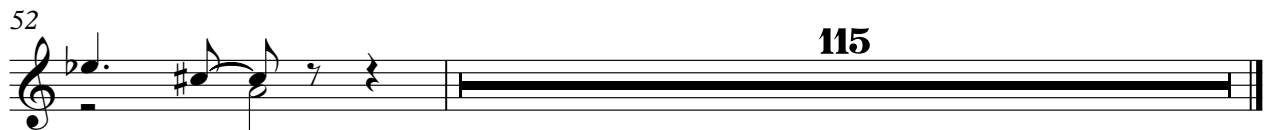

Copyright © 1997 by Rikard Gustavsson
Copyright © 1997 by Rikard Gustavsson