

Kraftwerk - Robots

♩ = 120,000000

Synth Strings 2

Steel Drums

5th Saw Wave

Vibraphone

Kick Drum 1

Tremolo Strings

Synth Bass 2

♩ = 120,000000

Celesta

2

Synth Strings 2

Kick Drum 1

Tremolo Strings

==

Synth Strings 2

Kick Drum 1

Tremolo Strings

6

Synth Strings 2

Open High Hat

5th Saw Wave

Kick Drum 1

Tremolo Strings

Open High Hat

Snare Drum 2

Snare Drum 1

Maracas

Cabasa

8

Open High Hat

5th Saw Wave

Kick Drum 1

Tremolo Strings

Open High Hat

Snare Drum 2

Snare Drum 1

Maracas

Cabasa

9

Open High Hat

5th Saw Wave

Kick Drum 1

Tremolo Strings

Open High Hat

Snare Drum 2

Snare Drum 1

Maracas

Cabasa

10

Open High Hat

5th Saw Wave

Kick Drum 1

Tremolo Strings

Open High Hat

Snare Drum 2

Snare Drum 1

Maracas

Cabasa

11

High Tom 1

Mid Tom 1

Open High Hat

5th Saw Wave

Kick Drum 1

Tremolo Strings

Open High Hat

Snare Drum 2

Celesta

Snare Drum 1

Maracas

Cabasa

13

15

17

19

21

23

25

27

29

Open High Hat

5th Saw Wave

Kick Drum 1

Snyth Bass 2

Celesta

Maracas

30

5th Saw Wave

Kick Drum 1

Snyth Bass 2

Celesta

33

Steel Drums

5th Saw Wave

Kick Drum 1

Tremolo Strings

Open High Hat

Snyth Bass 2

Celesta

Cabasa

34

Mid Tom 1

Steel Drums

5th Saw Wave

Kick Drum 1

Tremolo Strings

Open High Hat

Snyth Bass 2

Celesta

Cabasa

36

High Tom 1

Mid Tom 1

Steel Drums

5th Saw Wave

Kick Drum 1

Tremolo Strings

Open High Hat

Snyth Bass 2

Snare Drum 2

Celesta

Cabasa

38

40

High Tom 2

Mid Tom 1

Steel Drums

5th Saw Wave

Kick Drum 1

Tremolo Strings

Open High Hat

Synth Bass 2

Snare Drum 2

Celesta

Snare Drum 1

Cabasa

41

Open High Hat

Steel Drums

5th Saw Wave

Kick Drum 1

Tremolo Strings

Open High Hat

Celesta

Snare Drum 1

Cabasa

42

Mid Tom 1

Steel Drums

5th Saw Wave

Kick Drum 1

Tremolo Strings

Open High Hat

Celesta

Cabasa

44

- High Tom 1**: Treble clef, 2/4 time signature. Measures 40-45: Rest, quarter note, quarter note, quarter note, quarter note.
- Mid Tom 1**: Treble clef, 2/4 time signature. Measures 40-45: Rest, quarter note, quarter note, quarter note, quarter note.
- Open High Hat**: Treble clef, 2/4 time signature. Measures 40-45: Continuous eighth-note pattern.
- 5th Saw Wave**: Treble clef, 2/4 time signature. Measures 40-45: Rest, quarter note, quarter rest, quarter note, quarter rest.
- Kick Drum 1**: Treble clef, 2/4 time signature. Measures 40-45: Quarter note, quarter rest, quarter note, quarter rest, quarter note, quarter rest, quarter note, quarter rest.
- Tremolo Strings**: Treble clef, 2/4 time signature. Measures 40-45: Chordal tremolo pattern.
- Open High Hat**: Treble clef, 2/4 time signature. Measures 40-45: Quarter note, quarter rest, quarter note, quarter rest, quarter note, quarter rest, quarter note, quarter rest.
- Snyth Bass 2**: Treble clef, 2/4 time signature. Measures 40-45: Bass line with a melodic contour.
- Snare Drum 2**: Treble clef, 2/4 time signature. Measures 40-45: Quarter note, quarter rest, quarter note, quarter rest.
- Snare Drum 1**: Treble clef, 2/4 time signature. Measures 40-45: Quarter note, quarter rest, quarter note, quarter rest.
- Maracas**: Treble clef, 2/4 time signature. Measures 40-45: Continuous eighth-note pattern.
- Cabasa**: Treble clef, 2/4 time signature. Measures 40-45: Quarter note, quarter rest, quarter note, quarter rest, quarter note, quarter rest, quarter note, quarter rest.

46

- Tremolo Strings:** Chordal accompaniment with tremolos, primarily in the lower register.

- Tremolo Strings:** A string part with a tremolo effect, playing a sequence of chords on the first line.

48

50

54

High Tom 1

Mid Tom 1

Open High Hat

5th Saw Wave

Kick Drum 1

Tremolo Strings

Open High Hat

Snyth Bass 2

Snare Drum 2

Snare Drum 1

Maracas

Cabasa

56

High Tom 1

Mid Tom 1

Open High Hat

5th Saw Wave

Kick Drum 1

Tremolo Strings

Open High Hat

Snyth Bass 2

Snare Drum 2

Snare Drum 1

Maracas

Cabasa

58

High Tom 2

Mid Tom 1

Open High Hat

5th Saw Wave

Kick Drum 1

Tremolo Strings

Open High Hat

Snyth Bass 2

Snare Drum 2

Snare Drum 1

Maracas

Cabasa

60

62

64

66

68

Synth Strings 2

High Tom 1

Open High Hat

Steel Drums

5th Saw Wave

Vibraphone

Kick Drum 1

Tremolo Strings

Open High Hat

Synth Bass 2

Snare Drum 2

Celesta

Snare Drum 1

Maracas

Cabasa

- Tremolo Strings:** Treble and Bass clefs, mostly rests.

72

75

Steel Drums

5th Saw Wave

Kick Drum 1

Tremolo Strings

Snyth Bass 2

Celesta

76

Steel Drums

5th Saw Wave

Kick Drum 1

Tremolo Strings

Snyth Bass 2

Celesta

77

Steel Drums

5th Saw Wave

Kick Drum 1

Tremolo Strings

Snyth Bass 2

Celesta

78

Mid Tom 1

Steel Drums

5th Saw Wave

Kick Drum 1

Tremolo Strings

Snyth Bass 2

Celesta

High Tom 1

Mid Tom 1

Open High Hat

Steel Drums

5th Saw Wave

Kick Drum 1

Tremolo Strings

Open High Hat

Snyth Bass 2

Snare Drum 2

Celesta

Snare Drum 1

Maracas

Cabasa

80

82

- Tremolo Strings:** A complex, fast-moving string part with many beamed notes.

- High Tom 2**: A single note in measure 76.
- Mid Tom 1**: A single note in measure 76.
- Open High Hat**: A continuous eighth-note pattern.
- 5th Saw Wave**: A rhythmic pattern with notes and rests.
- Kick Drum 1**: A rhythmic pattern of eighth notes.
- Tremolo Strings**: A complex, fast-moving string part with many notes.
- Open High Hat**: A rhythmic pattern of eighth notes.
- Snyth Bass 2**: A complex, fast-moving bass line with many notes.
- Snare Drum 2**: A rhythmic pattern of eighth notes.
- Celesta**: A rhythmic pattern of eighth notes.
- Snare Drum 1**: A rhythmic pattern of eighth notes.
- Maracas**: A rhythmic pattern of eighth notes.
- Cabasa**: A rhythmic pattern of eighth notes.

- High Tom 2**: A single note in measure 78.
- Mid Tom 1**: A single note in measure 78.
- Open High Hat**: A continuous eighth-note pattern starting in measure 78.
- 5th Saw Wave**: A rhythmic pattern with eighth notes and rests.
- Kick Drum 1**: A rhythmic pattern of eighth notes with stems pointing down.
- Tremolo Strings**: A complex, fast-moving string part with many notes.
- Open High Hat**: A rhythmic pattern of eighth notes with stems pointing up.
- Snyth Bass 2**: A bass line with eighth notes and stems pointing up.
- Snare Drum 2**: A rhythmic pattern with eighth notes and stems pointing up.
- Celesta**: A melodic line with eighth notes and stems pointing up.
- Snare Drum 1**: A rhythmic pattern with eighth notes and stems pointing up.
- Maracas**: A rhythmic pattern with eighth notes and stems pointing up.
- Cabasa**: A rhythmic pattern with eighth notes and stems pointing up.

90

92

94

- Tremolo Strings:** A bass line in F# major, featuring a tremolo effect on a chord of F#2, G#2, and A2, with various rhythmic patterns and accents.
- Snyth Bass 2:** A bass line in F# major, featuring a tremolo effect on a chord of F#2, G#2, and A2, with various rhythmic patterns and accents.

- High Tom 2**: Treble clef, 2/4 time, rests in measures 90 and 99.
- Mid Tom 1**: Treble clef, 2/4 time, rests in measures 90 and 99.
- Open High Hat**: Treble clef, 2/4 time, eighth-note pattern in measure 90, eighth-note pattern in measure 99.
- 5th Saw Wave**: Treble clef, 2/4 time, quarter notes in measure 90, quarter notes in measure 99.
- Kick Drum 1**: Treble clef, 2/4 time, quarter notes in measure 90, quarter notes in measure 99.
- Tremolo Strings**: Bass clef, 2/4 time, eighth-note chords in measure 90, eighth-note chords in measure 99.
- Open High Hat**: Treble clef, 2/4 time, eighth-note pattern in measure 90, eighth-note pattern in measure 99.
- Snyth Bass 2**: Treble clef, 2/4 time, eighth-note pattern in measure 90, eighth-note pattern in measure 99.
- Snare Drum 2**: Treble clef, 2/4 time, quarter notes in measure 90, quarter notes in measure 99.
- Celesta**: Treble clef, 2/4 time, eighth-note chords in measure 90, eighth-note chords in measure 99.
- Snare Drum 1**: Treble clef, 2/4 time, quarter notes in measure 90, quarter notes in measure 99.
- Maracas**: Treble clef, 2/4 time, eighth-note pattern in measure 90, eighth-note pattern in measure 99.
- Cabasa**: Treble clef, 2/4 time, quarter notes in measure 90, quarter notes in measure 99.

100

104

106

High Tom 2

Mid Tom 1

Open High Hat

5th Saw Wave

Kick Drum 1

Tremolo Strings

Open High Hat

Snyth Bass 2

Snare Drum 2

Celesta

Snare Drum 1

Maracas

Cabasa

110

Synth Strings 2

Kraftwerk - Robots

♩ = 120,000000

2 60

67

2

72

42

High Tom 1

Kraftwerk - Robots

♩ = 120,000000

10

15

16

36

4

45

8

58

8

71

5

81

8

94

8

105

8

High Tom 2

Kraftwerk - Robots

♩ = 120,000000

18

23

29

10

6

48

54

4

63

16

84

90

4

99

4

2

High Tom 2

107

111

Mid Tom 1

Kraftwerk - Robots

♩ = 120,000000
10

16

21

27

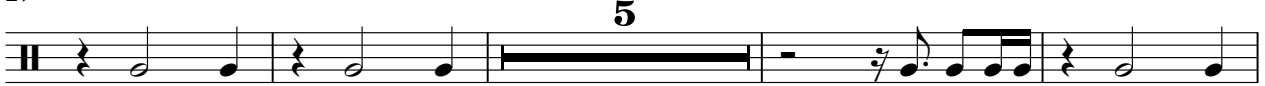

36

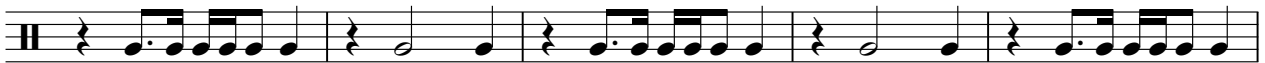

41

47

53

59

64

Open High Hat

27

30

44

46

48

50

52

54

56

58

Open High Hat

60

62

64

66

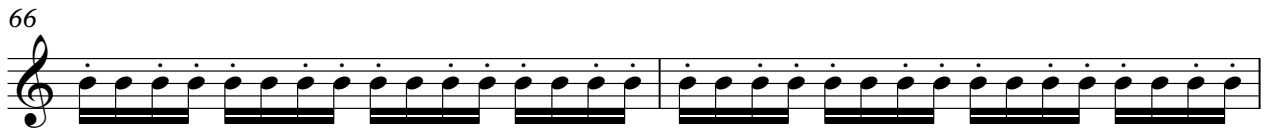

68

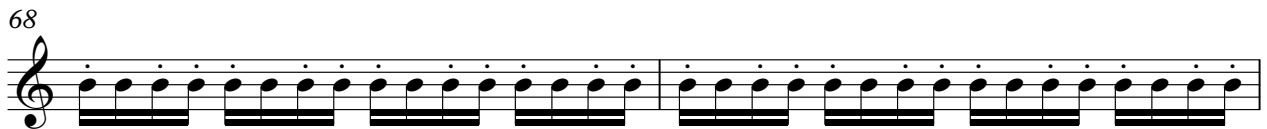

70

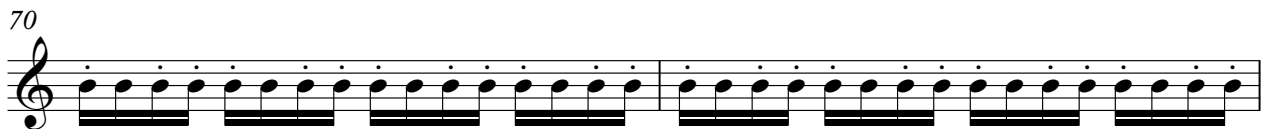

72

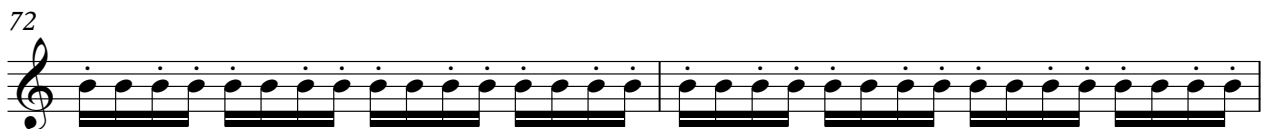

74

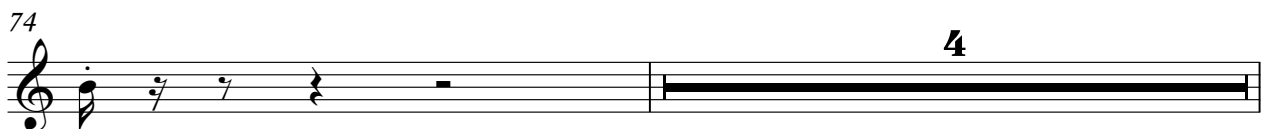

Open High Hat

79

81

83

85

87

89

91

93

95

97

Open High Hat

99

101

103

105

107

109

111

113

Kraftwerk - Robots

Steel Drums

♩ = 120,000000

28

31

34

37

40

42

5

50

Steel Drums

106

111

Kraftwerk - Robots

5th Saw Wave

♩ = 120,000000

6

9

11

14

16

19

21

23

25

27

V.S.

5th Saw Wave

29

31

33

35

36

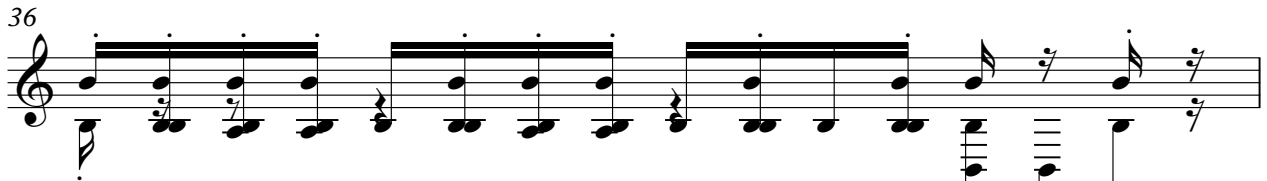

37

38

39

40

41

5th Saw Wave

42

45

50

55

60

65

70

4 75 5th Saw Wave

77

79

84

89

94

99

104

109

112

Vibraphone

Kraftwerk - Robots

♩ = 120,000000

66

70

2 40

Kick Drum 1

Kraftwerk - Robots

♩ = 120,000000

2

5

8

11

14

17

20

23

26

29

V.S.

Kick Drum 1

62

65

68

71

75

78

81

84

87

90

V.S.

93

96

99

102

105

108

111

Tremolo Strings

Kraftwerk - Robots

♩ = 120,000000

31

34

36

38

40

42

44

46

Tremolo Strings

48

50

52

54

56

58

60

62

64

66

71

76

78

80

82

84

86

88

90

92

94

96

98

100

102

104

106

108

V.S.

Open High Hat

Kraftwerk - Robots

♩ = 120,000000

6

9

12

15

18

21

24

27

2

Open High Hat

31

34

37

40

43

46

49

52

55

58

Open High Hat

95

98

101

104

107

110

112

Kraftwerk - Robots

Snyth Bass 2

♩ = 120,000000

18

20

22

24

26

28

30

32

34

37

V.S.

V.S.

103

106

109

112

Kraftwerk - Robots

Snare Drum 2

♩ = 120,000000

6

10

14

18

22

26 **6**

35

38 **2**

Snare Drum 2

43

47

51

55

59

63

67

71

79

83

87

91

95

99

103

107

111

Kraftwerk - Robots

Celesta

♩ = 120,000000
10

14

18

21

23

25

27

30

33

36

V.S.

Celesta

Celesta

V.S.

Kraftwerk - Robots

Snare Drum 1

♩ = 120,000000

6

10

14

18

22

26

10

39

Snare Drum 1

43

47

51

55

59

63

67

71

79

83

87

91

95

99

103

107

110

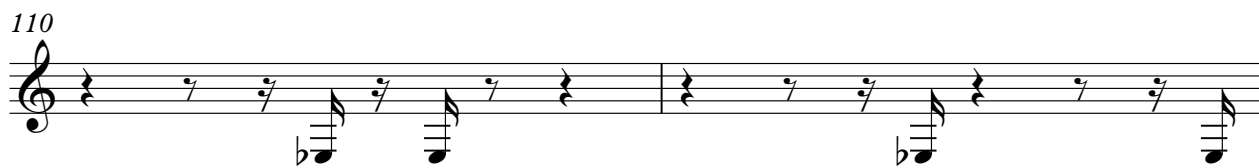

112

Kraftwerk - Robots

Maracas

♩ = 120,000000

6

9

11

13

15

17

19

21

23

25

V.S.

Maracas

27

30

13

45

47

49

51

53

55

57

59

Maracas

61

63

65

67

69

71

73

79

81

83

85

87

89

91

93

95

97

99

101

103

105

107

109

111

113

Cabasa

Kraftwerk - Robots

♩ = 120,000000

6

9

12

15

18

21

24

27

2

31

34

37

40

43

46

49

52

55

58

61

64

67

70

73

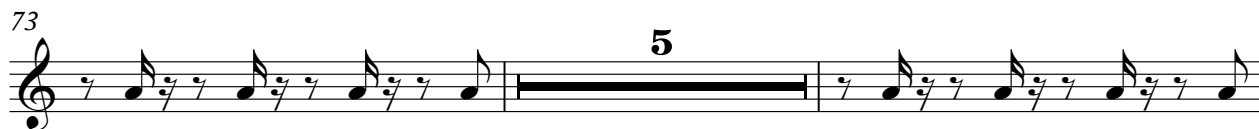

80

83

86

89

92

95

98

101

104

107

110

112

