

Kraftwerk - The Model

0.0"
1.1.00
THE MODEL

♩ = 123,000221

4

Bass Line

Bass Line

kick

lead

snare

chords

intro

rim

hats

6

Bass Line

Bass Line

kick

lead

snare

chords

rim

hats

8

Bass Line

Bass Line

kick

lead

snare

chords

rim

hats

19.5"
11.1,00
vocal

10

Bass Line

Bass Line

kick

lead

snare

VocalVibes

chords

rim

hats

12

Bass Line

Bass Line

kick

snare

VocalVibes

chords

rim

hats

14

Bass Line

Bass Line

kick

snare

VocalVibes

chords

rim

hats

16

18

20

22

24

Bass Line
 Bass Line
 kick
 snare
 VocalVibes
 chords
 rim
 hats

60.7"
27.1,00
mid 8

26

Bass Line
 Bass Line
 kick
 lead
 snare
 chords middle
 VocalVibes
 chords
 rim
 hats

28

Bass Line

Bass Line

kick

lead

snare

chords middle

rim

hats

30

Bass Line

Bass Line

kick

lead

snare

chords middle

rim

hats

32

Bass Line

Bass Line

kick

lead

snare

chords middle

rim

hats

06.3"
35.1.00
verse 2

34

Bass Line

Bass Line

kick

lead

snare

chords middle

VocalVibes

chords

rim

hats

36

Bass Line

Bass Line

kick

snare

VocalVibes

chords

rim

hats

38

Bass Line

Bass Line

kick

snare

VocalVibes

chords

rim

hats

40

Bass Line

Bass Line

kick

snare

VocalVibes

chords

rim

hats

42

Bass Line

Bass Line

kick

snare

VocalVibes

chords

rim

hats

44

46

48

Bass Line

Bass Line

kick

snare

VocalVibes

chords

rim

hats

50

Bass Line

Bass Line

kick

lead

snare

chords middle

VocalVibes

chords

rim

hats

52

Bass Line

Bass Line

kick

lead

snare

chords middle

rim

hats

54

Bass Line

Bass Line

kick

lead

snare

chords middle

rim

hats

56

58

60

62

64

66

68

Bass Line

Bass Line

kick

snare

solo synth

chords middle

chords

rim

70

Bass Line

Bass Line

kick

snare

solo synth

chords middle

chords

rim

72

Bass Line

Bass Line

kick

snare

solo synth

chords middle

chords

rim

74

Bass Line

Bass Line

kick

lead

snare

solo synth

chords middle

chords

rim

hats

76

78

80

Bass Line

Bass Line

kick

lead

snare

chords middle

rim

hats

verse

82

Bass Line

Bass Line

kick

lead

snare

chords middle

VocalVibes

chords

rim

hats

84

Bass Line

Bass Line

kick

snare

VocalVibes

chords

rim

hats

86

Bass Line

Bass Line

kick

snare

VocalVibes

chords

rim

hats

88

Bass Line

Bass Line

kick

snare

VocalVibes

chords

rim

hats

90

Bass Line

Bass Line

kick

snare

VocalVibes

chords

rim

hats

92

94

96

Bass Line

Bass Line

kick

snare

VocalVibes

chords

rim

hats

98

Bass Line

Bass Line

kick

snare

solo synth

chords middle

VocalVibes

chords

rim

hats

114.2" 99.1.00 solo

100

102

104

106

108

Bass Line

Bass Line

kick

lead

snare

VocalVibes

chords

rim

hats

110

Bass Line

Bass Line

kick

lead

snare

VocalVibes

chords

rim

hats

112

This block contains the musical notation for measures 112 and 113. It features ten staves: two Bass Lines, kick, lead, snare, VocalVibes, chords, rim, and hats. The snare staff includes a 'T' and 'B' marking. The VocalVibes staff has a long horizontal line with a fermata. The chords staff shows a sequence of chords. The hats staff has a complex rhythmic pattern with many notes.

114

This block contains the musical notation for measures 114 and 115. It features ten staves: two Bass Lines, kick, lead, snare, VocalVibes, chords, rim, and hats. The snare staff includes a 'T' and 'B' marking. The VocalVibes staff has a long horizontal line with a fermata. The chords staff shows a sequence of chords. The hats staff has a complex rhythmic pattern with many notes.

Kraftwerk - The Model

Bass Line

♩ = 123,000221

2

5

8

11

14

17

20

23

26

30

V.S.

67

70

73

77

81

84

86

88

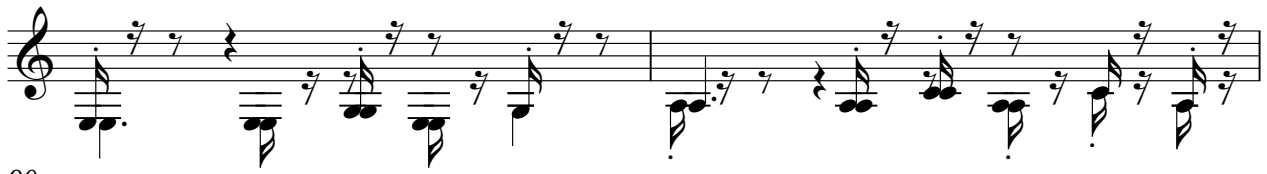

90

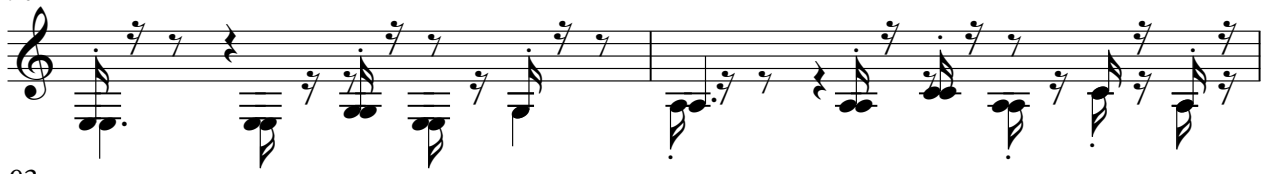

92

V.S.

94

96

98

101

104

107

110

113

Kraftwerk - The Model

Bass Line

♩ = 123,000221

2

6

9

12

15

18

21

24

27

31

V.S.

35

38

41

44

47

50

54

58

61

64

67

70

73

77

82

85

87

89

91

93

V.S.

95

97

99

102

105

108

111

113

Kraftwerk - The Model

kick

♩ = 123,000221

V.S.

82

86

90

94

98

102

106

110

113

Kraftwerk - The Model

lead

♩ = 123,000221

2

7

11

15

32

16

54

16

75

81

23

108

112

Kraftwerk - The Model

snare

♩ = 123,000221

| | | | | | | | | | |
|----|---|---|---|---|---|---|---|---|---|
| | | | | | | | | | |
| E | | | | | | | | | |
| B | | | | | | | | | |
| G | | | | | | | | | |
| D | | | | | | | | | |
| A | | | | | | | | | |
| E | | | | | | | | | |
| A | | | | | | | | | |
| 5 | . | . | . | . | . | . | . | . | . |
| | | | | | | | | | |
| T | | | | | | | | | |
| A | | | | | | | | | |
| B | | | | | | | | | |
| 9 | ? | ? | ? | ? | ? | ? | ? | ? | ? |
| | . | . | . | . | . | . | . | . | . |
| | | | | | | | | | |
| T | | | | | | | | | |
| A | | | | | | | | | |
| B | | | | | | | | | |
| 13 | ? | ? | ? | ? | ? | ? | ? | ? | ? |
| | . | . | . | . | . | . | . | . | . |
| | | | | | | | | | |
| T | | | | | | | | | |
| A | | | | | | | | | |
| B | | | | | | | | | |
| 17 | ? | ? | ? | ? | ? | ? | ? | ? | ? |
| | . | . | . | . | . | . | . | . | . |
| | | | | | | | | | |
| T | | | | | | | | | |
| A | | | | | | | | | |
| B | | | | | | | | | |
| 21 | ? | ? | ? | ? | ? | ? | ? | ? | ? |
| | . | . | . | . | . | . | . | . | . |
| | | | | | | | | | |
| T | | | | | | | | | |
| A | | | | | | | | | |
| B | | | | | | | | | |
| 25 | ? | ? | ? | ? | ? | ? | ? | ? | ? |
| | . | . | . | . | . | . | . | . | . |
| | | | | | | | | | |
| T | | | | | | | | | |
| A | | | | | | | | | |
| B | | | | | | | | | |
| 29 | ? | ? | ? | ? | ? | ? | ? | ? | ? |
| | . | . | . | . | . | . | . | . | . |
| | | | | | | | | | |
| T | | | | | | | | | |
| A | | | | | | | | | |
| B | | | | | | | | | |
| 33 | ? | ? | ? | ? | ? | ? | ? | ? | ? |
| | . | . | . | . | . | . | . | . | . |
| | | | | | | | | | |
| T | | | | | | | | | |
| A | | | | | | | | | |
| B | | | | | | | | | |
| 37 | ? | ? | ? | ? | ? | ? | ? | ? | ? |
| | . | . | . | . | . | . | . | . | . |
| | | | | | | | | | |
| T | | | | | | | | | |
| A | | | | | | | | | |
| B | | | | | | | | | |
| | ? | ? | ? | ? | ? | ? | ? | ? | ? |

V.S.

2 41

snare

.

| | | | | | | | |
|---|---|---|---|---|---|---|---|
| T | | | | | | | |
| A | | | | | | | |
| B | | | | | | | |
| | ? | ? | ? | ? | ? | ? | ? |

45

| | | | | | | | |
|---|---|---|---|---|---|---|---|
| T | | | | | | | |
| A | | | | | | | |
| B | | | | | | | |
| | ? | ? | ? | ? | ? | ? | ? |

49

| | | | | | | | |
|---|---|---|---|---|---|---|---|
| T | | | | | | | |
| A | | | | | | | |
| B | | | | | | | |
| | ? | ? | ? | ? | ? | ? | ? |

53

| | | | | | | | |
|---|---|---|---|---|---|---|---|
| T | | | | | | | |
| A | | | | | | | |
| B | | | | | | | |
| | ? | ? | ? | ? | ? | ? | ? |

57

| | | | | | | | |
|---|---|---|---|---|---|---|---|
| T | | | | | | | |
| A | | | | | | | |
| B | | | | | | | |
| | ? | ? | ? | ? | ? | ? | ? |

61

| | | | | | | | |
|---|---|---|---|---|---|---|---|
| T | | | | | | | |
| A | | | | | | | |
| B | | | | | | | |
| | ? | ? | ? | ? | ? | ? | ? |

65

| | | | | | | | |
|---|---|---|---|---|---|---|---|
| T | | | | | | | |
| A | | | | | | | |
| B | | | | | | | |
| | ? | ? | ? | ? | ? | ? | ? |

69

| | | | | | | | |
|---|---|---|---|---|---|---|---|
| T | | | | | | | |
| A | | | | | | | |
| B | | | | | | | |
| | ? | ? | ? | ? | ? | ? | ? |

73

| | | | | | | | |
|---|---|---|---|---|---|---|---|
| T | | | | | | | |
| A | | | | | | | |
| B | | | | | | | |
| | ? | ? | ? | ? | ? | ? | ? |

77

| | | | | | | | |
|---|---|---|---|---|---|---|---|
| T | | | | | | | |
| A | | | | | | | |
| B | | | | | | | |
| | ? | ? | ? | ? | ? | ? | ? |

81

snare

3

.
 T
 A
 B
 ? ? ? ? ? ? ? ? ? ?

85

.
 T
 A
 B
 ? ? ? ? ? ? ? ? ? ?

89

.
 T
 A
 B
 ? ? ? ? ? ? ? ? ? ?

93

.
 T
 A
 B
 ? ? ? ? ? ? ? ? ? ?

97

.
 T
 A
 B
 ? ? ? ? ? ? ? ? ? ?

101

.
 T
 A
 B
 ? ? ? ? ? ? ? ? ? ?

105

.
 T
 A
 B
 ? ? ? ? ? ? ? ? ? ?

109

.
 T
 A
 B
 ? ? ? ? ? ? ? ? ? ?

112

2

.
 T
 A
 B
 ? ? ? ? ? ? ? ? ? ?

Kraftwerk - The Model

solo synth

♩ = 123,000221

58

61

65

69

73

24

100

104

10

Kraftwerk - The Model

chords middle

♩ = 123,000221

25

33 16

56

62

66

70

74

82 16

101

105 10

♩ = 123,000221

10

15

19

23

8

35

40

44

48

32

VocalVibes

83

88

92

95

98

110

Kraftwerk - The Model

chords

♩ = 123,000221

2

5

7

9

11

13

15

17

19

V.S.

21

23

25

35

37

39

41

43

45

47

49 8

59

61

63

65

67

69

71

73 8

83

85

87

89

91

93

95

97

99

101

103

105

107

109

111

113

Kraftwerk - The Model

intro

♪ = 123,000221

112

Kraftwerk - The Model

rim

♩ = 123,000221

V.S.

79

82

85

89

93

97

101

105

109

112

Kraftwerk - The Model

hats

♩ = 123,000221

2

5

7

9

11

13

15

17

19

21

V.S.

23

25

27

29

31

33

35

37

39

41

43

45

47

49

51

53

55

57

58

16

75

77

79

81

83

85

87

89

91

93

95

97

99

108

110

112

114

