

Kraftwerk - The Telefon Call

♩ = 130,000137

Rhythm Box

Dial Tone Telephone

3

Rhythm Box

Dial Tone Telephone

5

Rhythm Box

Keyboards

Keyboard + Vocal Relay

Dial Tone Telephone

Copyright © 1999 Frater L.V.X. All Rights Reserved.

6

Rhythm Box

Keyboards

Bass

Synth

Keyboard + Vocal Relay

7

Rhythm Box

Keyboards

Bass

Synth

Keyboard + Vocal Relay

8

Rhythm Box

Keyboards

Bass

Synth

Keyboard + Vocal Relay

9

Rhythm Box

Keyboards

Bass

Synth

Keyboard + Vocal Relay

11

Rhythm Box

Keyboards

Bass

Synth

Keyboard + Vocal Relay

12

Rhythm Box

Keyboards

Bass

Synth

Keyboard + Vocal Relay

13

Rhythm Box

Vocals

Keyboards

Bass

Synth

Keyboard + Vocal Relay

Vocal Support

15

Rhythm Box

Vocals

Bass

Synth

Keyboard + Vocal Relay

Vocal Support

16

Rhythm Box

Vocals

Bass

Synth

Keyboard + Vocal Relay

Vocal Support

17

Rhythm Box

Vocals

Keyboards

Bass

Synth

Keyboard + Vocal Relay

Vocal Support

18

Rhythm Box

Keyboards

Bass

Synth

Keyboard + Vocal Relay

19

Rhythm Box

Keyboards

Bass

Synth

Keyboard + Vocal Relay

20

Rhythm Box

Keyboards

Bass

Synth

Keyboard + Vocal Relay

21

Rhythm Box

Vocals

Keyboards

Bass

Synth

Keyboard + Vocal Relay

Vocal Support

23

Rhythm Box

Vocals

Bass

Keyboard + Vocal Relay

Vocal Support

25

Rhythm Box

Vocals

Bass

Keyboard + Vocal Relay

Vocal Support

27

Rhythm Box

Vocals

Bass

Keyboard + Vocal Relay

Vocal Support

29

Rhythm Box

Vocals

Bass

Synth

Keyboard + Vocal Relay

Vocal Support

31

Rhythm Box

Vocals

Bass

Synth

Keyboard + Vocal Relay

Vocal Support

32

Rhythm Box

Vocals

Bass

Synth

Keyboard + Vocal Relay

Vocal Support

33

Rhythm Box

Vocals

Keyboards

Bass

Synth

Keyboard + Vocal Relay

Vocal Support

34

Rhythm Box

Keyboards

Bass

Synth

Keyboard + Vocal Relay

35

Rhythm Box

Keyboards

Bass

Synth

Keyboard + Vocal Relay

36

Rhythm Box

Keyboards

Bass

Synth

Keyboard + Vocal Relay

37

Rhythm Box

Vocals

Keyboards

Bass

Synth

Keyboard + Vocal Relay

Vocal Support

38

Rhythm Box

Vocals

Bass

Keyboard + Vocal Relay

Vocal Support

40

Rhythm Box

Vocals

Bass

Keyboard + Vocal Relay

Vocal Support

42

Rhythm Box

Vocals

Bass

Keyboard + Vocal Relay

Vocal Support

44

Rhythm Box

Bass

Keyboard + Vocal Relay

46

Rhythm Box

Keyboards

Bass

Synth

Keyboard + Vocal Relay

48

Rhythm Box

Keyboards

Bass

Synth

Keyboard + Vocal Relay

50

Rhythm Box

Keyboards

Bass

Synth

Keyboard + Vocal Relay

52

Rhythm Box

Keyboards

Bass

Synth

Keyboard + Vocal Relay

54

Rhythm Box

Dial Tone Telephone

63

Rhythm Box

Bass

Synth

64

Rhythm Box

Bass

Synth

65

Rhythm Box

Bass

Synth

67

Rhythm Box

Bass

Synth

68

Rhythm Box

Bass

Synth

69

Rhythm Box

Keyboards

Bass

Synth

Keyboard + Vocal Relay

70

Rhythm Box

Keyboards

Bass

Synth

Keyboard + Vocal Relay

71

Rhythm Box

Keyboards

Bass

Synth

Keyboard + Vocal Relay

72

Rhythm Box

Keyboards

Bass

Synth

Keyboard + Vocal Relay

73

Rhythm Box

Keyboards

Bass

Synth

Keyboard + Vocal Relay

75

Rhythm Box

Keyboards

Bass

Synth

Keyboard + Vocal Relay

77

Rhythm Box

Vocals

Keyboards

Bass

Synth

Keyboard + Vocal Relay

Vocal Support

79

Rhythm Box

Vocals

Bass

Synth

Keyboard + Vocal Relay

Vocal Support

80

Rhythm Box

Vocals

Bass

Synth

Keyboard + Vocal Relay

Vocal Support

81

Rhythm Box

Vocals

Keyboards

Bass

Synth

Keyboard + Vocal Relay

Vocal Support

82

Rhythm Box

Keyboards

Bass

Synth

Keyboard + Vocal Relay

83

Rhythm Box

Keyboards

Bass

Synth

Keyboard + Vocal Relay

84

Rhythm Box

Keyboards

Bass

Synth

Keyboard + Vocal Relay

85

Rhythm Box

Vocals

Keyboards

Bass

Synth

Keyboard + Vocal Relay

Vocal Support

87

Rhythm Box

Vocals

Bass

Keyboard + Vocal Relay

Vocal Support

89

Rhythm Box

Vocals

Bass

Keyboard + Vocal Relay

Vocal Support

91

Rhythm Box

Vocals

Bass

Keyboard + Vocal Relay

Vocal Support

93

Rhythm Box

Bass

Synth

Keyboard + Vocal Relay

95

Rhythm Box

Keyboards

Bass

Synth

Keyboard + Vocal Relay

97

Rhythm Box

Keyboards

Bass

Synth

Keyboard + Vocal Relay

99

Rhythm Box

Keyboards

Bass

Synth

Keyboard + Vocal Relay

100

Rhythm Box

Keyboards

Bass

Synth

Keyboard + Vocal Relay

Kraftwerk - The Telefon Call

Rhythm Box

♩ = 130,000137

3

5

7

9

11

13

15

17

19

Rhythm Box

21

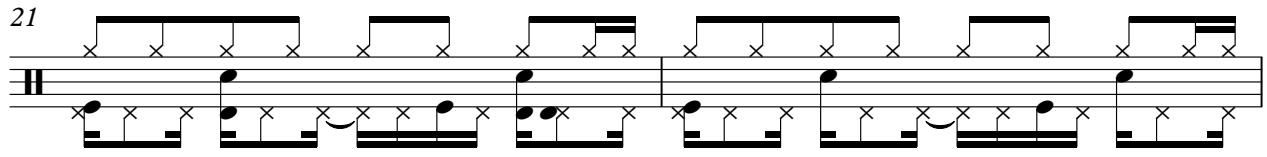

23

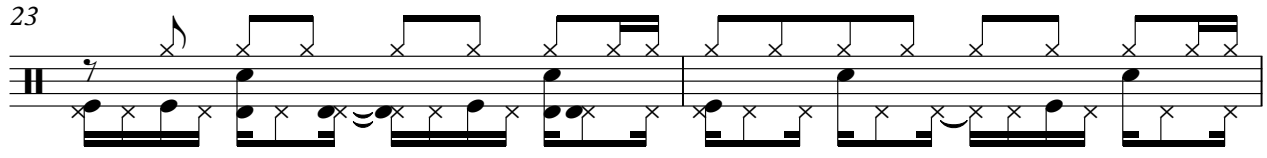

25

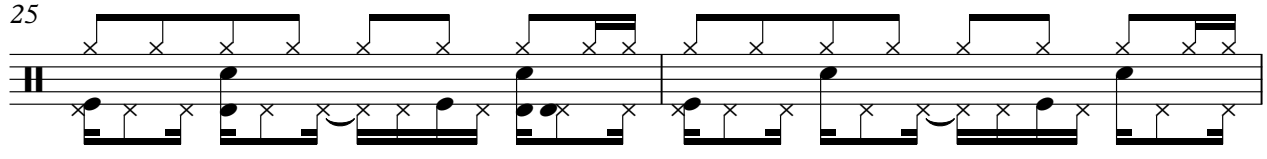

27

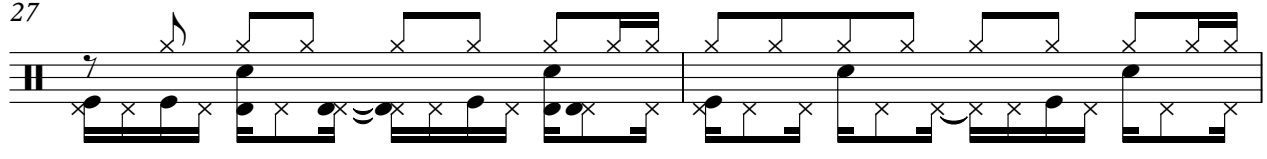

29

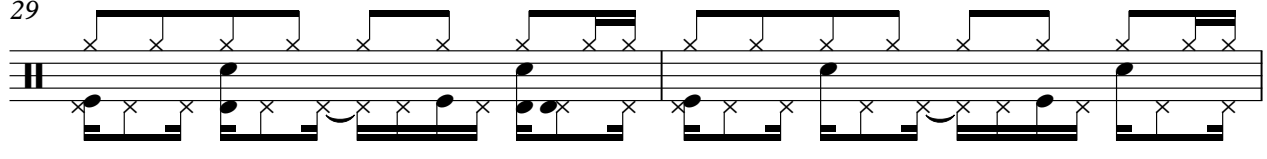

31

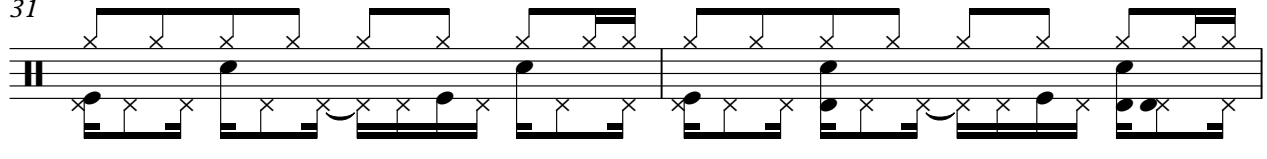

33

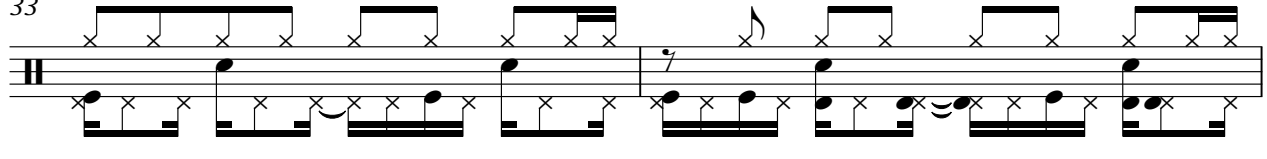

35

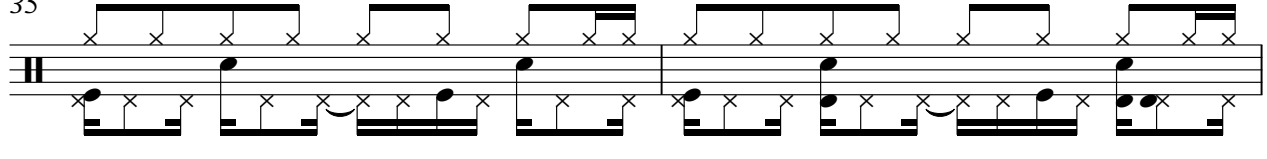

37

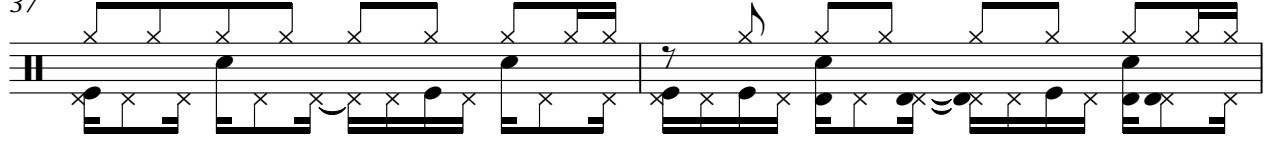

39

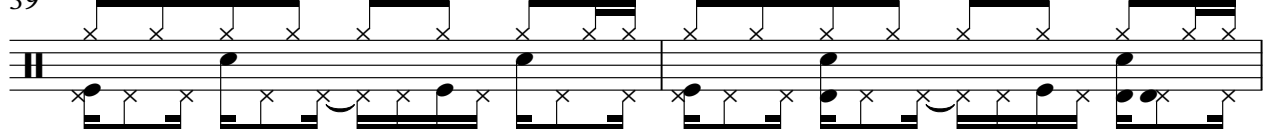

41

43

45

47

49

51

53

55

57

59

V.S.

Rhythm Box

81

83

85

87

89

91

93

95

97

99

V.S.

Kraftwerk - The Telefon Call

Vocals

♩ = 130,000137

12

16

23

29

33

3

41

33

77

81

3

88

10

Copyright © 1999 Frater L.V.X. All Rights Reserved.

Kraftwerk - The Telefon Call

Keyboards

♩ = 130,000137

4

8

12

3

18

22

11

36

9

48

52

15

Copyright © 1999 Frater L.V.X. All Rights Reserved.

69

73

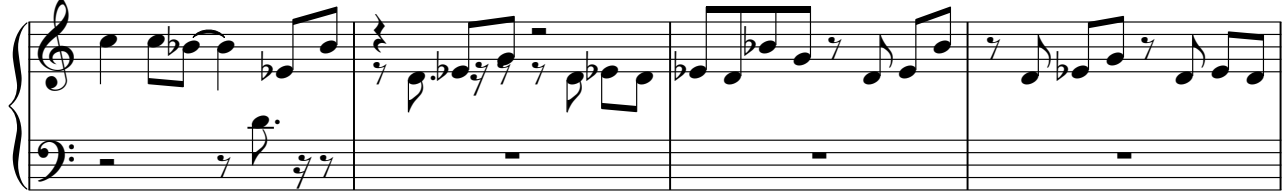

77

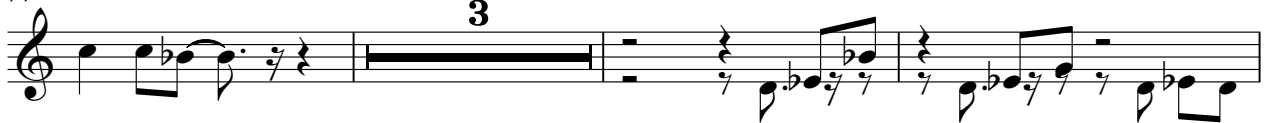

83

95

99

Kraftwerk - The Telefon Call

Bass

♩ = 130,000137

5

Copyright © 1999 Frater L.V.X. All Rights Reserved.

V.S.

48

53

64

68

71

75

79

83

87

92

97

Kraftwerk - The Telefon Call

Synth

♩ = 130,000137

5

9

13

17

21

8

32

37

8

48

52

8

Copyright © 1999 Frater L.V.X. All Rights Reserved.

62

67

71

75

79

83

94

98

♩ = 130,000137

4

8

12

16

20

25

30

34

38

Copyright © 1999 Frater L.V.X. All Rights Reserved.

43

48

53

15

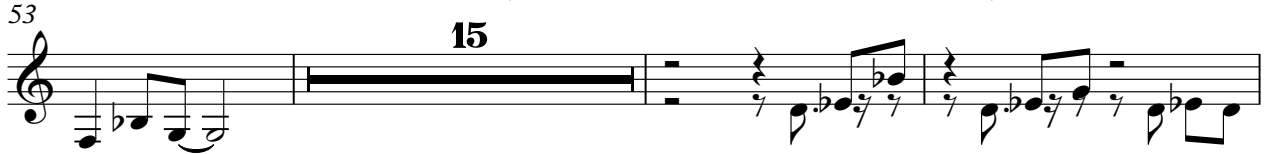

71

75

79

83

88

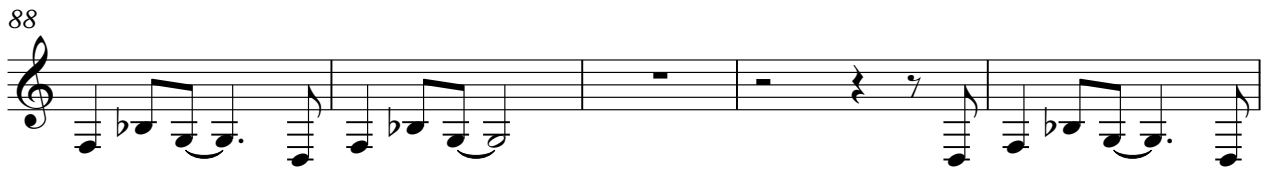

93

97

Kraftwerk - The Telefon Call

Vocal Support

♩ = 130,000137

12

16

22

27

32

38

43

79

85

90

10

Copyright © 1999 Frater L.V.X. All Rights Reserved.

Dial Tone Telephone

Kraftwerk - The Telefon Call

♩ = 130,000137

4/4

♭ . ♮ ♭ . ♭ . ♭ . ♭ . ♮ .

6

48

♮ . ♮ . ♭ . ♮ . ♭ . ♮ . ♭ . ♮ . ♭ . ♮ .

56

♮ . ♮ . ♭ . ♮ . ♭ . ♮ . ♭ . ♮ . ♭ . ♮ . ♭ . ♮ . ♭ . ♮ . ♭ . ♮ .

59

♮ . ♮ . ♭ . ♮ . ♭ . ♮ . ♭ . ♮ . ♭ . ♮ . ♭ . ♮ . ♭ . ♮ . ♭ . ♮ .

61

40

♮ . ♮ . ♭ . ♮ . ♭ . ♮ . ♭ . ♮ . ♭ . ♮ . ♭ . ♮ . ♭ . ♮ . ♭ . ♮ .

Copyright © 1999 Frater L.V.X. All Rights Reserved.