

Leann Rimes - Life Goes On

♩ = 125,000000

♩ = 125,000000

3

Perc. E. Gtr. Kora Kora Kora E. Bass E. Bass H-t. Pno. H-t. Pno. Organ Pad 5 Pad 5 Pad 5 Solo Solo

6

Perc. E. Gtr. Kora Kora E. Bass E. Bass H-t. Pno. Organ Pad 5 Pad 5 Pad 5 Solo Solo

9

Perc. E. Gtr. Kora Kora Kora E. Bass E. Bass H-t. Pno. H-t. Pno. Organ Pad 5 Pad 5 Pad 5 Solo Solo

Percussion

Leann Rimes - Life Goes On

♩ = 125,000000

♩ = 125,000000

6

9

Kora

Leann Rimes - Life Goes On

Kora

Leann Rimes - Life Goes On

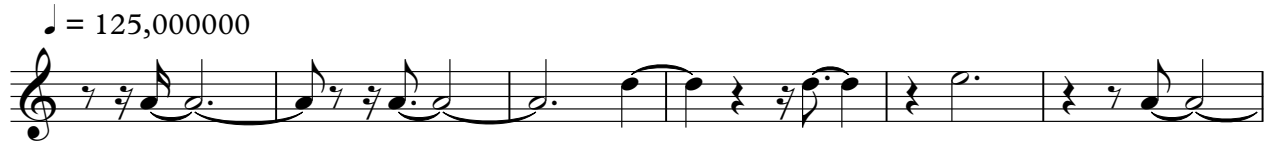

Kora

Leann Rimes - Life Goes On

Kora

Leann Rimes - Life Goes On

♩ = 125,000000

3 4

Electric Bass

Leann Rimes - Life Goes On

♩ = 125,000000

5

9

Electric Bass

Leann Rimes - Life Goes On

♩ = 125,000000

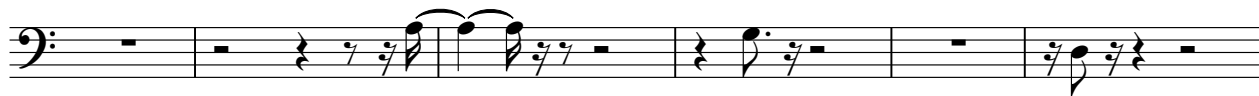

7

Honky-tonk Piano

Leann Rimes - Life Goes On

♩ = 125,000000

Honky-tonk Piano

Leann Rimes - Life Goes On

♩ = 125,000000
PsmPlayer V3.33e

Rock Organ

Leann Rimes - Life Goes On

Pad 5 (Bowed)

Leann Rimes - Life Goes On

♩ = 125,000000

7

Pad 5 (Bowed)

Leann Rimes - Life Goes On

♩ = 125,000000

7

Pad 5 (Bowed)

Leann Rimes - Life Goes On

♩ = 125,000000

7

Solo

Leann Rimes - Life Goes On

♩ = 125,000000

