

Leann Rimes - One Way Ticket

0.0"
1.1,00
Copyright (P) Trycho 1984-1996

♩ = 120,000000

6

DRUMS >>>>>>

PIANO

LEAD GUITAR

RHYTHM GUITAR

BASS

STEEL GUITAR

8

DRUMS >>>>>>

PIANO

LEAD GUITAR

RHYTHM GUITAR

BASS

STEEL GUITAR

20.0"
11.1.00
VERSE

11

DRUMS >>>>>>

MELODY

PIANO

LEAD GUITAR

RHYTHM GUITAR

BASS

13

DRUMS >>>>>>

MELODY

PIANO

LEAD GUITAR

RHYTHM GUITAR

BASS

15

DRUMS >>>>>>

MELODY

PIANO

LEAD GUITAR

RHYTHM GUITAR

BASS

17

DRUMS >>>>>>

MELODY

PIANO

LEAD GUITAR

RHYTHM GUITAR

BASS

STEEL GUITAR

19

DRUMS >>>>>>

MELODY

PIANO

LEAD GUITAR

RHYTHM GUITAR

BASS

STEEL GUITAR

21

DRUMS >>>>>>

MELODY

PIANO

LEAD GUITAR

RHYTHM GUITAR

BASS

23

DRUMS >>>>>>

MELODY

PIANO

LEAD GUITAR

RHYTHM GUITAR

BASS

25

DRUMS >>>>>>

MELODY

PIANO

LEAD GUITAR

RHYTHM GUITAR

BASS

52.0"
27.1,00
CH

27

DRUMS >>>>>>

MELODY

PIANO

LEAD GUITAR

RHYTHM GUITAR

BASS

STEEL GUITAR

29

DRUMS >>>>>>

MELODY

PIANO

LEAD GUITAR

RHYTHM GUITAR

BASS

STEEL GUITAR

31

DRUMS >>>>>>

MELODY

PIANO

LEAD GUITAR

RHYTHM GUITAR

BASS

STEEL GUITAR

33

DRUMS >>>>>>

MELODY

PIANO

LEAD GUITAR

RHYTHM GUITAR

BASS

STEEL GUITAR

35

DRUMS >>>>>>

MELODY

PIANO

LEAD GUITAR

RHYTHM GUITAR

BASS

STEEL GUITAR

37

DRUMS >>>>>>

MELODY

PIANO

LEAD GUITAR

RHYTHM GUITAR

BASS

STEEL GUITAR

DRUMS >>>>>

MELODY

Melody notation for measures 39-42. The notation is on a single staff in treble clef. It features a series of notes, some with accidentals, and rests.

PIANO

LEAD GUITAR

Lead guitar notation for measures 39-42. The notation is on a single staff in treble clef. It features a series of notes, some with accidentals, and rests.

RHYTHM GUITAR

Rhythm guitar notation for measures 39-42. The notation is on a single staff in treble clef. It features a series of chords and notes, some with accidentals, and rests.

BASS

Bass notation for measures 39-42. The notation is on a single staff in bass clef. It features a series of notes, some with accidentals, and rests.

STEEL GUITAR

Steel guitar notation for measures 39-42. The notation is on a grand staff (treble and bass clefs). It features a series of chords and notes, some with accidentals, and rests.

1'20.0"
41.1,00
TR

41

DRUMS >>>>>>

MELODY

PIANO

LEAD GUITAR

RHYTHM GUITAR

BASS

STEEL GUITAR

43

DRUMS >>>>>>

PIANO

LEAD GUITAR

RHYTHM GUITAR

BASS

STEEL GUITAR

1'28.0"
45.1,00
VERSE

45

DRUMS >>>>>>

MELODY

PIANO

LEAD GUITAR

RHYTHM GUITAR

BASS

47

DRUMS >>>>>>

MELODY

PIANO

LEAD GUITAR

RHYTHM GUITAR

BASS

49

DRUMS >>>>>>

MELODY

PIANO

LEAD GUITAR

RHYTHM GUITAR

BASS

51

DRUMS >>>>>>

MELODY

PIANO

LEAD GUITAR

RHYTHM GUITAR

BASS

STEEL GUITAR

53

DRUMS >>>>>>

MELODY

PIANO

LEAD GUITAR

RHYTHM GUITAR

BASS

STEEL GUITAR

55

DRUMS >>>>>>

MELODY

PIANO

LEAD GUITAR

RHYTHM GUITAR

BASS

57

DRUMS >>>>>>

MELODY

PIANO

LEAD GUITAR

RHYTHM GUITAR

BASS

59

DRUMS >>>>>>

MELODY

PIANO

LEAD GUITAR

RHYTHM GUITAR

BASS

2'00.0"
61.1,00
CH

61

DRUMS >>>>>>

MELODY

PIANO

LEAD GUITAR

RHYTHM GUITAR

BASS

STEEL GUITAR

63

DRUMS >>>>>>

MELODY

PIANO

LEAD GUITAR

RHYTHM GUITAR

BASS

STEEL GUITAR

65

DRUMS >>>>>>

MELODY

PIANO

LEAD GUITAR

RHYTHM GUITAR

BASS

STEEL GUITAR

67

DRUMS >>>>>>

MELODY

PIANO

LEAD GUITAR

RHYTHM GUITAR

BASS

STEEL GUITAR

69

DRUMS >>>>>>

MELODY

PIANO

LEAD GUITAR

RHYTHM GUITAR

BASS

STEEL GUITAR

71

DRUMS >>>>>>

MELODY

PIANO

LEAD GUITAR

RHYTHM GUITAR

BASS

STEEL GUITAR

73

DRUMS >>>>>

MELODY

Melody notation for measures 73-76, written on a single treble clef staff with a key signature of one sharp (F#).

PIANO

LEAD GUITAR

Lead guitar notation for measures 73-76, written on a single treble clef staff with various notes and rests.

RHYTHM GUITAR

Rhythm guitar notation for measures 73-76, written on a single treble clef staff with chords and rhythmic patterns.

BASS

Bass notation for measures 73-76, written on a single bass clef staff with a key signature of one sharp (F#).

STEEL GUITAR

Steel guitar notation for measures 73-76, consisting of two staves (treble and bass clefs) with sustained notes and complex chordal structures.

75

DRUMS >>>>>>

MELODY

PIANO

LEAD GUITAR

RHYTHM GUITAR

BASS

STEEL GUITAR

2'32.0"
77.1,00
BRDG

77

DRUMS >>>>>>

MELODY

PIANO

LEAD GUITAR

RHYTHM GUITAR

BASS

STEEL GUITAR

79

DRUMS >>>>>>

MELODY

PIANO

LEAD GUITAR

RHYTHM GUITAR

BASS

STEEL GUITAR

81

DRUMS >>>>>>

MELODY

PIANO

LEAD GUITAR

RHYTHM GUITAR

BASS

STEEL GUITAR

83

DRUMS >>>>>>

MELODY

PIANO

LEAD GUITAR

RHYTHM GUITAR

BASS

STEEL GUITAR

2'48.0"
85.1.00
CH

85

DRUMS >>>>>>

MELODY

PIANO

LEAD GUITAR

RHYTHM GUITAR

BASS

STEEL GUITAR

87

DRUMS >>>>>>

MELODY

PIANO

LEAD GUITAR

RHYTHM GUITAR

BASS

STEEL GUITAR

89

DRUMS >>>>>>

MELODY

PIANO

LEAD GUITAR

RHYTHM GUITAR

BASS

STEEL GUITAR

91

DRUMS >>>>>>

MELODY

PIANO

LEAD GUITAR

RHYTHM GUITAR

BASS

STEEL GUITAR

93

DRUMS >>>>>>

MELODY

PIANO

LEAD GUITAR

RHYTHM GUITAR

BASS

STEEL GUITAR

95

DRUMS >>>>>>

MELODY

PIANO

LEAD GUITAR

RHYTHM GUITAR

BASS

STEEL GUITAR

97

DRUMS >>>>>>

MELODY

PIANO

LEAD GUITAR

RHYTHM GUITAR

BASS

STEEL GUITAR

99

DRUMS >>>>>>

MELODY

PIANO

LEAD GUITAR

RHYTHM GUITAR

BASS

STEEL GUITAR

101

DRUMS >>>>>>

MELODY

PIANO

LEAD GUITAR

RHYTHM GUITAR

BASS

STEEL GUITAR

103

DRUMS >>>>>>

PIANO

LEAD GUITAR

RHYTHM GUITAR

BASS

STEEL GUITAR

105

DRUMS >>>>>>

PIANO

LEAD GUITAR

RHYTHM GUITAR

BASS

STEEL GUITAR

107

DRUMS >>>>>>

PIANO

LEAD GUITAR

RHYTHM GUITAR

BASS

STEEL GUITAR

109

DRUMS >>>>>>

PIANO

LEAD GUITAR

RHYTHM GUITAR

BASS

STEEL GUITAR

111

PIANO

LEAD GUITAR

RHYTHM GUITAR

BASS

STEEL GUITAR

Leann Rimes - One Way Ticket

DRUMS >>>>>>

♩ = 120,000000

6

10

14

18

22

26

30

34

38

V.S.

DRUMS >>>>>

42

46

50

54

58

62

66

70

74

78

DRUMS >>>>>

82

86

90

94

98

102

106

109

Leann Rimes - One Way Ticket

MELODY

♩ = 120,000000

10

14

18

22

26

30

34

38

40

3

45

49

53

57

61

65

69

73

77

80

MELODY

PIANO

Leann Rimes - One Way Ticket

♩ = 120,000000

V.S.

29

32

35

Measures 35-37 of a piano piece. The right hand features more active melodic lines and complex chords, while the left hand provides harmonic support with a bass line.

38

40

43

48

55

59

62

65

68

V.S.

71

74

76

79

82

85

88

91

94

97

100

103

V.S.

106

109

111

LEAD GUITAR

Leann Rimes - One Way Ticket

♩ = 120,000000

2

7

13

19

23

26

28

30

32

34

V.S.

LEAD GUITAR

36

39

43

49

55

59

62

64

66

68

LEAD GUITAR

70

73

76

79

82

85

87

89

91

93

V.S.

LEAD GUITAR

95

97

99

101

104

107

110

RHYTHM GUITAR

Leann Rimes - One Way Ticket

♩ = 120,000000

2

5

7

9

12

14

16

18

20

22

V.S.

24

26

28

30

32

34

37

39

41

43

46

48

50

52

54

56

58

60

62

64

V.S.

66

68

71

73

75

77

79

81

83

85

87

89

91

93

95

97

99

101

103

105

107

110

Leann Rimes - One Way Ticket

BASS

♩ = 120,000000

2

6

9

12

15

18

21

25

29

32

V.S.

2

BASS

35

38

41

45

48

51

54

58

62

65

BASS

68

71

74

78

81

84

87

90

93

96

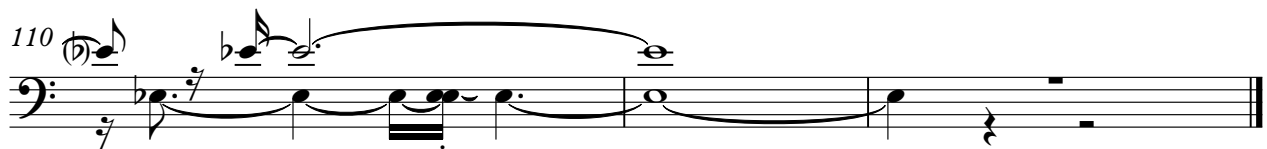

STEEL GUITAR

Leann Rimes - One Way Ticket

♩ = 120,000000

5

11

21

32

37

42

53

64

STEEL GUITAR

70

74

80

86

92

97

104

108