

Linda Ronstadt - All my life

♩ = 125,000000

drum 26

34

6

31

31/2

22

26

49

4

6

5

6

2

7

6

31

9

drum 26

6

31

49

12

drum 26

34

6

31

26

14

drum 26

34

6

31

26

16

drum 26

34

6

31

26

18

drum 26

34

6

31

31/2

22

26

20

drum 26

34

31

31/2

22

26

49

22

drum 26

34

31

26

49

24

drum 26

34

31

26

49

26

drum 26

34

31

22

26

49

27

drum 26

34

6

31

22

26

49

29

drum 26

34

6

31

26

49

31

drum 26

34

6

31

26

49

33

drum 26

34

6

31

26

49

35 9

drum 26

34

6

31

31/2

26

49

37

drum 26

34

6

31

31/2

26

49

39 drum 26

34

6

31

31/2

26

49

41

drum 26

34

6

31

31/2

26

49

43 drum 26

34

6

31

31/2

26

49

45

drum 26

34

6

31

31/2

22

26

49

3

47

drum 26

34

6

31

31/2

22

26

49

drum 26

34

6

31

31/2

26

49

51

drum 26

34

6

31

31/2

26

53

drum 26

34

6

31

31/2

22

26

49

55

drum 26

34

31

22

26

49

57

drum 26

34

31

22

26

49

59

drum 26

34

31

26

49

60

drum 26

34

31

22

26

49

61 drum 26

34

6

31

31/2

22

26

49

63

drum 26

34

6

31

31/2

26

49

65

drum 26

34

6

31

26

49

67

drum 26

34

6

31

31/2

26

49

69

drum 26

34

6

31

31/2

26

49

71

drum 26

34

6

31

31/2

26

49

73

drum 26

34

6

31

31/2

26

49

75

drum 26

34

6

31

31/2

26

49

77

drum 26

34

6

31

31/2

26

49

79

drum 26

34

6

31

31/2

26

49

81

drum 26

34

6

31

26

49

83

drum 26

34

6

31

26

49

85

drum 26

34

6

31

26

49

87 drum 26

34

6

31

31/2

26

49

89

drum 26

34

6

31

31/2

26

49

91 drum 26

34

6

31

31/2

26

49

93

drum 26

34

6

31

31/2

26

49

95 drum 26

34

6

31

31/2

26

49

97

drum 26

34

6

31

31/2

26

49

99

drum 26

34

6

31

31/2

26

49

101

drum 26

34

6

31

31/2

26

49

103

drum 26

34

6

31

31/2

26

49

105

drum 26

34

6

31

26

49

107

drum 26

34

6

31

26

49

109

drum 26

34

6

31

26

49

111

drum 26

34

6

31

31/2

26

49

114

31

31/2

49

117

31

31/2

49

121

31

31/2

49

123

drum 26

34

31

31/2

22

49

Linda Ronstadt - All my life

drum 26

♩ = 125,000000
10

14

17

20

23

26

29

32

35

38

V.S.

drum 26

72

75

78

82

85

88

91

94

97

100

V.S.

4

drum 26

103

106

109

111

13

Linda Ronstadt - All my life

♩ = 125,000000

11

18

24

31

37

43

49

56

63

69

V.S.

75

80

85

91

97

103

109

13

♩ = 125,000000

4

6

9

14

19

32

39

44

49

V.S.

54

8

68

8

74

8

79

8

87

8

96

8

101

8

108

13

♩ = 125,000000

6 2

13

17

21

25

30

35

40

46

49

Linda Ronstadt - All my life

31/2

♩ = 125,000000

18 14

36

41

46

49

52 8

63 3

70

75

78 8

♩ = 125,000000

17

21

5

18

46

5

56

2

61

63

♩ = 125,000000

11

14

17

19

22

24

26

28

31

34

V.S.

V.S.

♩ = 125,000000

9 8

21

27

33

38

44

2

48

6 3 3 6 3 4

54

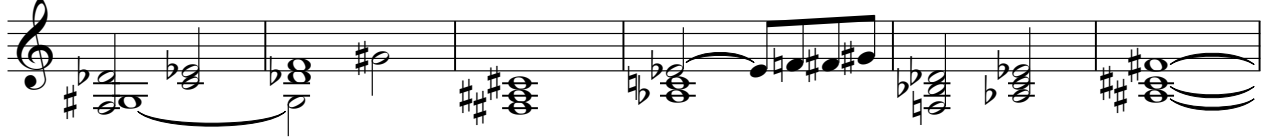

60

66

71

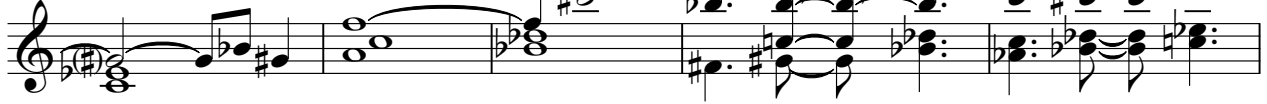

76

82

87

92

97

103

109

114

119
