

Dune - Electric Heaven

♩ = 130,000137

Musical score for the first system of 'Dune - Electric Heaven'. The score is in 4/4 time and features the following parts:

- Percussion:** A single note with a triplet bracket.

A tempo marking of ♩ = 130,000137 is present below the Lead 2 staff.

Musical score for the second system of 'Dune - Electric Heaven'. The score continues from the first system and features the following parts:

9

11

13

15

17

Perc.

S. Bass

Syn. Voice

Syn. Drums

Orch. Hit

Lead 2

Vla.

Solo

20

Perc.

Mar.

Syn. Drums

Orch. Hit

Lead 2

Vla.

Solo

26

28

Musical score for Percussion (Perc.), Maracas (Mar.), Flexatone (Flex.), S. Bass, Syn. Voice, Orch. Hit, Lead 2, Vla., and Solo. The score is written in 4/4 time and includes various musical notations such as rests, notes, and triplets.

Perc.: Percussion part with a steady rhythmic pattern of eighth notes.

Mar.: Maracas part featuring a complex rhythmic pattern with triplets and accents.

Flex.: Flexatone part, currently silent.

S. Bass: S. Bass part with a melodic line in the bass clef.

Syn. Voice: Syn. Voice part with a melodic line in the soprano clef.

Orch. Hit: Orch. Hit part with a melodic line in the soprano clef.

Lead 2: Lead 2 part with a melodic line in the soprano clef.

Vla.: Vla. part with a melodic line in the alto clef.

Solo: Solo part with a melodic line in the soprano clef.

36

Musical score for Perc., Mar., Flex., S. Bass, Tape Smp. Str., Orch. Hit, Lead 2, Vla., and Solo. The score is written for Percussion (Perc.), Maracas (Mar.), Flexatone (Flex.), S. Bass, Tape Smp. Str., Orch. Hit, Lead 2, Vla., and Solo. The Percussion part features a complex rhythmic pattern. The Maracas part has a melodic line with various accidentals. The Flexatone part is mostly silent. The S. Bass part has a melodic line with various accidentals. The Tape Smp. Str. part has a melodic line with various accidentals. The Orch. Hit part has a melodic line with various accidentals. The Lead 2 part has a melodic line with various accidentals and a triplet. The Vla. part has a melodic line with various accidentals. The Solo part has a melodic line with various accidentals.

40

Musical score for Percussion, Maracas, S. Bass, Tape Smp. Str., Orch. Hit, Lead 1, Lead 2, and Vla. The score is written in 4/4 time and features a variety of rhythmic patterns and melodic lines across the different instruments.

- Perc.**: Features a complex rhythmic pattern of eighth and sixteenth notes.
- Mar.**: Features a melodic line with eighth and sixteenth notes, including some triplets.
- S. Bass**: Features a melodic line with eighth and sixteenth notes, including some triplets.
- Tape Smp. Str.**: Features a melodic line with eighth and sixteenth notes, including some triplets.
- Orch. Hit**: Features a melodic line with eighth and sixteenth notes, including some triplets.
- Lead 1**: Features a melodic line with eighth and sixteenth notes, including some triplets.
- Lead 2**: Features a melodic line with eighth and sixteenth notes, including some triplets.
- Vla.**: Features a melodic line with eighth and sixteenth notes, including some triplets.

46

Perc. Mar. Flex. S. Bass Tape Smp. Str. Orch. Hit Lead 2 Vla. Solo

48

Perc.

Mar.

S. Bass

Syn. Drums

Tape Smp. Str.

Orch. Hit

Lead 2

Vla.

Solo

50

Perc.

Orch. Hit

Lead 1

Lead 2

52

Perc.

Orch. Hit

Lead 1

Lead 2

54

Perc.

Orch. Hit

Lead 1

Lead 2

56

Perc.

Flex.

Lead 1

Lead 2

58

60

62

64

66

68

70

72

73

75

77

Musical score for page 81, featuring the following parts:

- Perc.**: Percussion part with rhythmic patterns.
- Mar.**: Maracas part with complex rhythmic patterns.
- Flex.**: Flexatone part, currently silent.
- S. Bass**: Bass part with a melodic line.
- Syn. Voice**: Synthesizer voice part with a melodic line.
- Syn. Drums**: Synthesizer drums part with a triplet pattern.
- Tape Smp. Str**: Tape sample string part with a sustained chord.
- Orch. Hit**: Orchestral hit part with a single note.
- Lead 1**: Lead guitar part 1 with a melodic line.
- Lead 2**: Lead guitar part 2 with a melodic line and a triplet.
- Vla.**: Viola part with a melodic line.
- Solo**: Solo part with a melodic line and a triplet.

Musical score for Percussion, Maracas, S. Bass, Tape Smp. Str., Orch. Hit, Lead 1, Lead 2, and Vla. The score is written in 4/4 time and features a variety of rhythmic patterns and melodic lines across the different instruments.

- Perc.**: A rhythmic pattern of eighth notes with a consistent pulse.
- Mar.**: A melodic line with eighth notes and rests, featuring a key signature change from one sharp to one flat.
- S. Bass**: A melodic line in the bass clef with eighth notes and rests.
- Tape Smp. Str.**: A complex texture with overlapping eighth notes and rests, creating a dense, layered sound.
- Orch. Hit**: A single melodic phrase consisting of a few notes with a dynamic accent.
- Lead 1**: A melodic line with eighth notes and rests, featuring a key signature change.
- Lead 2**: A melodic line with eighth notes and rests, including a triplet of eighth notes.
- Vla.**: A melodic line with a long, sweeping phrase that spans across the bottom of the page.

91

92

93

Perc. Mar. Flex. S. Bass Syn. Drums Tape Smp. Str. Orch. Hit Lead 2 Vla. Solo

Detailed description of the musical score: The score is for measures 93-94. Percussion (Perc.) features a steady eighth-note pattern with triplets in measure 94. Maracas (Mar.) play a complex rhythmic pattern with triplets. Flexatone (Flex.) has a melodic line with a long note in measure 94. S. Bass (S. Bass) has a melodic line with a triplet in measure 94. Syn. Drums (Syn. Drums) has a triplet in measure 94. Tape Smp. Str. (Tape Smp. Str.) has sustained chords. Orch. Hit (Orch. Hit) has a single note in measure 94. Lead 2 (Lead 2) has a melodic line with triplets. Vla. (Vla.) has a melodic line with a triplet in measure 94. Solo (Solo) has a melodic line with a triplet in measure 94.

95

Perc.

Mar.

Flex.

S. Bass

Tape Smp. Str

Orch. Hit

Lead 2

Vla.

Solo

97

Perc.

Mar.

S. Bass

Syn. Drums

Tape Smp. Str

Orch. Hit

Lead 1

Lead 2

Vla.

Solo

99

Mar.

Lead 2

Vla.

Mar. Musical notation for Maracas (Mar.) in treble clef, key of B-flat major. It features a complex rhythmic pattern with triplets and accents. The tempo is marked as 100. The notation includes a first measure with a triplet of eighth notes, followed by a quarter note, and a second measure with a triplet of eighth notes and a quarter note. The piece ends with a double bar line.

Orch. Hit Musical notation for Orchestral Hit (Orch. Hit) in treble clef, key of B-flat major. It features a melodic line with a slur over a group of notes. The notation includes a first measure with a quarter note, followed by a half note, and a second measure with a quarter note. The piece ends with a double bar line.

Lead 1 Musical notation for Lead 1 in treble clef, key of B-flat major. It features a melodic line with a slur over a group of notes. The notation includes a first measure with a quarter note, followed by a half note, and a second measure with a quarter note. The piece ends with a double bar line.

Lead 2 Musical notation for Lead 2 in treble clef, key of B-flat major. It features a melodic line with a slur over a group of notes. The notation includes a first measure with a quarter note, followed by a half note, and a second measure with a quarter note. The piece ends with a double bar line.

Vla. Musical notation for Viola (Vla.) in bass clef, key of B-flat major. It features a melodic line with a slur over a group of notes. The notation includes a first measure with a quarter note, followed by a half note, and a second measure with a quarter note. The piece ends with a double bar line.

Dune - Electric Heaven

Percussion

♩ = 130,000137

3

7

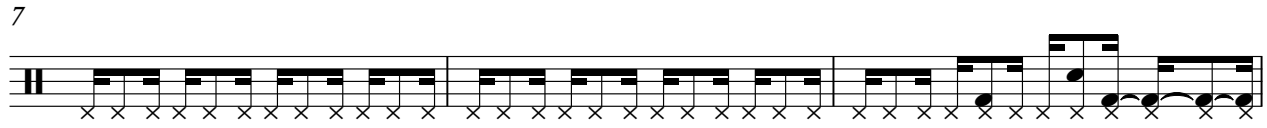

10

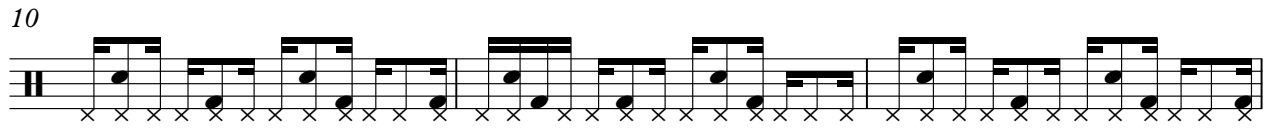

13

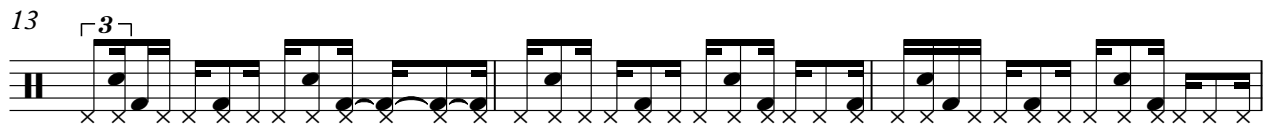

16

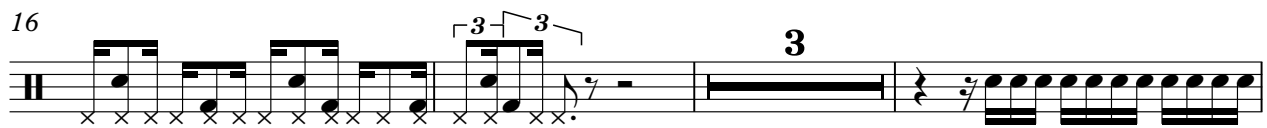

22

24

27

30

33

V.S.

36

39

42

45

47

49

52

55

58

61

Percussion

63

65

67

70

72

74

77

80

83

86

V.S.

89

92

94

96

98

Dune - Electric Heaven

Marimba

$\text{♩} = 130,000137$

20

22

24

26

28

30

32

34

37

40

V.S.

43

46

49

16

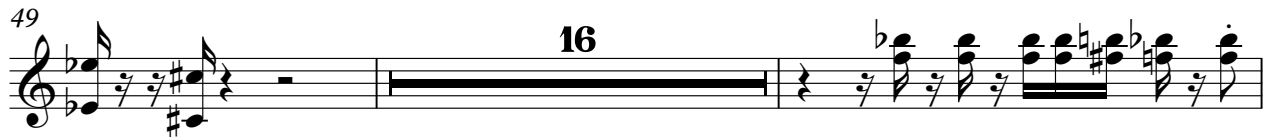

67

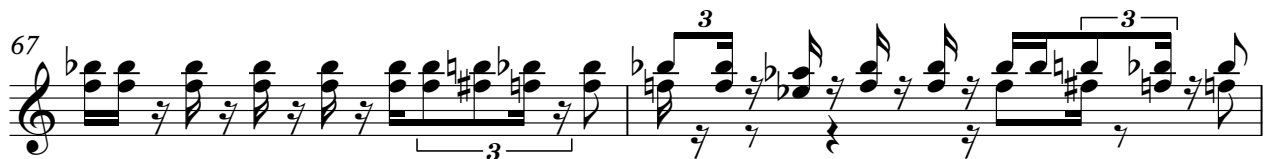

69

71

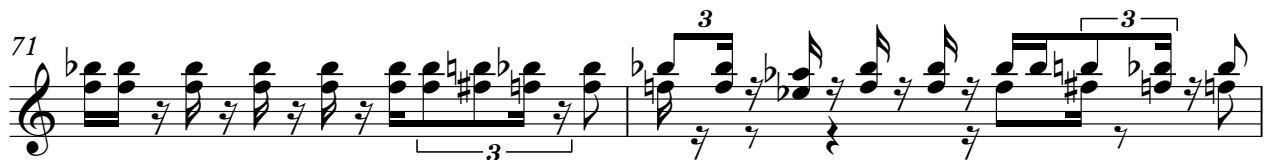

73

75

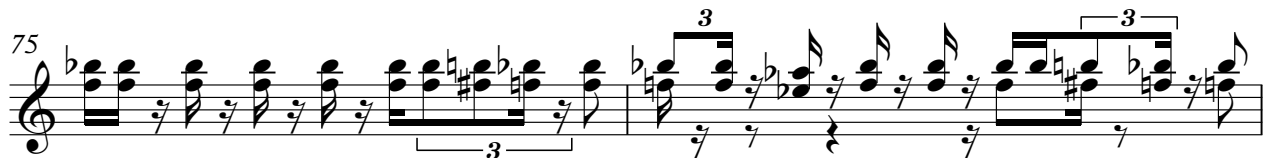

77

79

81

83

86

89

91

93

95

97

99

100

♩ = 130,000137

30 4

39

5 9

57

19

81

4 5

93

7

Dune - Electric Heaven

Synth Bass

♩ = 130,000137

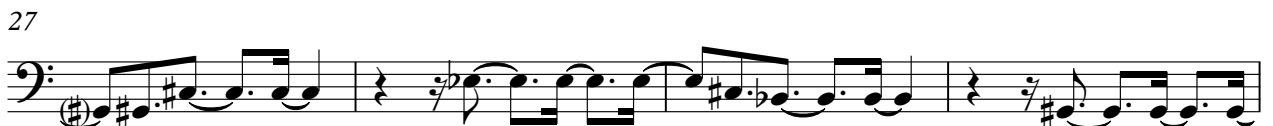

V.S.

47

8

58

62

66

70

74

78

82

86

90

94

97

Dune - Electric Heaven

Synth Voice

♩ = 130,000137

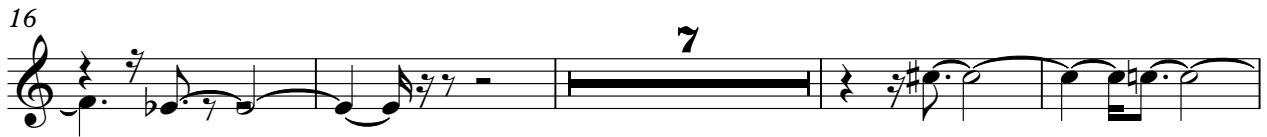

Synth Drums

Dune - Electric Heaven

♩ = 130,000137

2

Synth Drums

86

3 3 3 3

94

3 3 3 4

Orchestra Hit

Dune - Electric Heaven

♩ = 130,000137

Dune - Electric Heaven

Lead 1 (Square)

♩ = 130,000137

32

35

5

41

44

6

52

54

56

25

82

85

5

92

5

Dune - Electric Heaven

Lead 2 (Sawtooth)

♩ = 130,000137

3

3

5

7

9

11

13

15

17

21

V.S.

Lead 2 (Sawtooth)

Lead 2 (Sawtooth)

V.S.

Lead 2 (Sawtooth)

Lead 2 (Sawtooth)

86

88

90

92

94

96

98

Dune - Electric Heaven

Viola

♩ = 130, 000137

9

17

25

33

41

46

8

2
58

Viola

66

74

82

90

96

Dune - Electric Heaven

Solo

♩ = 130,000137

16

19

22

25

28

31

36

41

47

17

2

Solo

66

69

72

75

78

81

87

94

97