

Linda Ronstadt - Feels like home

0.0"				
0.0;00				
Sheet Music for Piano, Bass, Drums, Guitar, Percussion, Picture "Michael" (1997)				

♩ = 89,999954

5

Harmony

Piano

Piano

Vocals

Strings2

Strings

Melody

Detailed description of the musical score: The score is for page 2, system 5. It features six staves. The top staff is labeled 'Harmony' and has a treble clef with a key signature of one sharp (F#). It contains rests for the first two measures and then plays chords in the third and fourth measures. The second staff is labeled 'Piano' and has a treble clef with a key signature of one sharp. It plays a rhythmic accompaniment. The third staff is labeled 'Piano' and has a bass clef with a key signature of one sharp. It plays a rhythmic accompaniment. The fourth staff is labeled 'Vocals' and has a treble clef with a key signature of one sharp. It contains a vocal line. The fifth staff is labeled 'Strings2' and has a bass clef with a key signature of one sharp. It contains a complex texture with many notes. The sixth staff is labeled 'Strings' and has a treble clef with a key signature of one sharp. It contains a simple accompaniment. The seventh staff is labeled 'Melody' and has a double bar line at the beginning, followed by rests for the first two measures and then a short phrase in the third and fourth measures.

8

Harmony

Piano

Piano

Vocals

Strings2

Strings

Melody

11

Harmony

Piano

Piano

Vocals

Strings2

Strings

Melody

13

Harmony

Piano

Piano

Vocals

Strings2

Strings

Melody

16

Harmony

Piano

Piano

Vocals

Strings2

Strings

Melody

19

Harmony

Piano

Piano

Vocals

Strings2

Strings

Melody

22

Harmony

Piano

Piano

Guitar

Vocals

Strings2

Strings

Melody

23

Harmony

Piano

Piano

Guitar

Vocals

Strings2

Strings

Melody

24

Harmony

Piano

Piano

Guitar

Vocals

Strings2

Strings

Melody

25

Harmony

Piano

Piano

Guitar

Vocals

Strings2

Strings

Melody

26

Harmony

Piano

Piano

Guitar

Vocals

Strings2

Strings

Melody

Detailed description of the musical score: The score is for measures 26 through 31. The key signature is one sharp (F#). The Harmony part (top staff) starts with a quarter note, followed by a measure with a slash and a fermata, then a quarter note, and ends with a half note. The Piano (right hand) part starts with a quarter note, followed by a half note, and then a half note with a slur. The Piano (left hand) part starts with a quarter note and a half note. The Guitar part has a complex texture with multiple voices and slurs. The Vocals part has a quarter note, a half note, and a quarter note. The Strings2 part has a block chord. The Strings part has a block chord. The Melody part (bottom staff) starts with a quarter note, followed by a measure with a slash and a fermata, then a quarter note, and ends with a half note.

27

Harmony

Piano

Piano

Guitar

Vocals

Strings2

Strings

Melody

28

Harmony

Piano

Piano

Guitar

Vocals

Strings2

Strings

Melody

29

Harmony

Piano

Piano

Guitar

Vocals

Strings2

Strings

Melody

30

Harmony

Piano

Piano

Guitar

Vocals

Strings2

Strings

Melody

31

Harmony

Piano

Piano

Guitar

Vocals

Strings2

Strings

Melody

Detailed description of the musical score: The score is for page 17, starting at measure 31. It features seven staves. The top staff is labeled 'Harmony' and contains a long note followed by a melodic line. The second staff is labeled 'Piano' and contains a complex, multi-measure rhythmic pattern. The third staff is also labeled 'Piano' and contains a few notes. The fourth staff is labeled 'Guitar' and contains a complex, multi-measure rhythmic pattern. The fifth staff is labeled 'Vocals' and contains a few notes. The sixth staff is labeled 'Strings2' and contains some initial notes. The seventh staff is labeled 'Strings' and contains some initial notes. The eighth staff is labeled 'Melody' and contains a long note followed by a melodic line. The key signature has one sharp (F#).

32

Harmony

Piano

Piano

Guitar

Vocals

Strings2

Strings

Melody

Detailed description of the musical score: The score is for page 18, starting at measure 32. It features seven staves. The top staff is labeled 'Harmony' and contains a melodic line with a slur. The second staff is labeled 'Piano' and contains a treble clef staff with chords and a melodic line. The third staff is labeled 'Piano' and contains a bass clef staff with a melodic line. The fourth staff is labeled 'Guitar' and contains a treble clef staff with a complex texture of chords and a melodic line. The fifth staff is labeled 'Vocals' and contains a treble clef staff with a melodic line. The sixth staff is labeled 'Strings2' and contains a bass clef staff with a melodic line. The seventh staff is labeled 'Strings' and contains a treble clef staff with a melodic line. The eighth staff is labeled 'Melody' and contains a treble clef staff with a melodic line. The key signature has one sharp (F#). The time signature is not explicitly shown but appears to be 4/4 based on the notation.

33

Harmony

Piano

Piano

Guitar

Vocals

Strings2

Strings

Melody

34

Harmony

Piano

Piano

Guitar

Vocals

Strings2

Strings

Melody

Detailed description of the musical score: The score is for page 20, starting at measure 34. It consists of seven staves. The top staff is labeled 'Harmony' and uses a treble clef with a key signature of one sharp (F#). It contains a half note, a quarter rest, and a quarter note. The second staff is labeled 'Piano' and uses a treble clef with a key signature of one sharp (F#). It contains a half note, a quarter note, and a quarter note. The third staff is labeled 'Piano' and uses a bass clef with a key signature of one sharp (F#). It contains a half note and a quarter note. The fourth staff is labeled 'Guitar' and uses a treble clef with a key signature of one sharp (F#). It contains a complex chordal texture with many notes. The fifth staff is labeled 'Vocals' and uses a treble clef with a key signature of one sharp (F#). It contains a half note and a quarter note. The sixth staff is labeled 'Strings2' and uses a bass clef with a key signature of one sharp (F#). It contains a half note and a quarter note. The seventh staff is labeled 'Strings' and uses a treble clef with a key signature of one sharp (F#). It contains a half note. The eighth staff is labeled 'Melody' and uses a bass clef with a key signature of one sharp (F#). It contains a half note and a quarter note.

35

Harmony

Piano

Piano

Guitar

Vocals

Strings2

Strings

Melody

Detailed description of the musical score: The score is for page 21, starting at measure 35. It features seven staves. The top staff is labeled 'Harmony' and contains a single note with a fermata. The second staff is labeled 'Piano' and contains a series of notes. The third staff is also labeled 'Piano' and contains a few notes. The fourth staff is labeled 'Guitar' and contains a complex arrangement of notes, slurs, and accidentals. The fifth staff is labeled 'Vocals' and contains a few notes. The sixth staff is labeled 'Strings2' and contains a series of notes. The seventh staff is labeled 'Strings' and contains a few notes. The bottom staff is labeled 'Melody' and contains a few notes with a fermata. The key signature is one sharp (F#).

36

Harmony

Piano

Piano

Guitar

Vocals

Strings2

Strings

Melody

37

Harmony

Piano

Piano

Guitar

Vocals

Strings2

Strings

Melody

38

Harmony

Drums

Piano

Piano

Guitar

Bass

Vocals

Strings2

Strings

Melody

39

Harmony

Drums

Piano

Piano

Guitar

Bass

Vocals

Strings2

Strings

Melody

40

Harmony

Drums

Piano

Piano

Guitar

Bass

Vocals

Strings2

Strings

Melody

41

Harmony

Drums

Piano

Piano

Guitar

Bass

Vocals

Strings2

Strings

Melody

42

Harmony

Drums

Piano

Piano

Guitar

Bass

Vocals

Strings2

Strings

Melody

43

Harmony

Drums

Piano

Piano

Guitar

Bass

Vocals

Strings2

Strings

Melody

44

Harmony

Drums

Piano

Piano

Guitar

Bass

Vocals

Strings2

Strings

Melody

45

Harmony

Drums

Piano

Piano

Guitar

Bass

Vocals

Strings2

Strings

Melody

46

Harmony

Drums

Piano

Piano

Guitar

Bass

Vocals

Strings2

Strings

Melody

3

47

Harmony

Drums

Piano

Piano

Guitar

Bass

Vocals

Strings2

Strings

Melody

48

Harmony

Drums

Piano

Piano

Guitar

Bass

Vocals

Strings2

Strings

Melody

49

Harmony

Drums

Piano

Piano

Guitar

Bass

Vocals

Strings2

Strings

Melody

50

Harmony

Drums

Piano

Piano

Guitar

Bass

Vocals

Strings2

Strings

Melody

51

Harmony

Drums

Piano

Piano

Guitar

Bass

Vocals

Strings2

Strings

Melody

52

Harmony

Drums

Piano

Piano

Guitar

Bass

Vocals

Strings2

Strings

Melody

53

Harmony

Drums

Piano

Piano

Guitar

Bass

Vocals

Strings2

Strings

Melody

55

Harmony

Piano

Piano

Vocals

Strings2

Strings

Melody

58

Harmony

Piano

Piano

Vocals

Strings2

Strings

Melody

61

Harmony

Piano

Piano

Vocals

Strings2

Strings

Melody

Detailed description of the musical score: The score is for page 42, starting at measure 61. It consists of seven staves. The top staff is labeled 'Harmony' and contains a melodic line in treble clef with a key signature of one sharp (F#) and a time signature of 4/4. The second and third staves are labeled 'Piano' and contain piano accompaniment in treble and bass clefs. The fourth staff is labeled 'Vocals' and contains a vocal line in treble clef. The fifth and sixth staves are labeled 'Strings2' and 'Strings' and contain string accompaniment in bass and treble clefs. The bottom staff is labeled 'Melody' and contains a melodic line in bass clef. The score includes various musical notations such as notes, rests, fermatas, and dynamic markings.

64

Harmony

Piano

Piano

Vocals

Strings2

Strings

Melody

67

Harmony

Piano

Piano

Vocals

Strings2

Strings

Melody

69

Harmony

Piano

Piano

Guitar

Vocals

Strings2

Strings

Melody

71

Harmony

Piano

Piano

Guitar

Vocals

Strings2

Strings

Melody

73

Harmony

Piano

Piano

Guitar

Vocals

Strings2

Strings

Melody

75

Harmony

Piano

Piano

Guitar

Vocals

Strings2

Strings

Melody

77

Harmony

Piano

Piano

Guitar

Vocals

Strings2

Strings

Melody

79

Harmony

Piano

Piano

Guitar

Vocals

Strings2

Strings

Melody

81

Harmony

Piano

Piano

Guitar

Vocals

Strings2

Strings

Melody

83

Harmony

Piano

Piano

Guitar

Vocals

Strings2

Strings

Melody

85

Harmony

Piano

Piano

Guitar

Vocals

Strings2

Strings

Melody

86

Harmony

Drums

Piano

Piano

Guitar

Bass

Vocals

Strings2

Strings

Melody

87

The musical score for page 87 consists of the following parts:

88

Harmony

Drums

Piano

Piano

Guitar

Bass

Vocals

Strings2

Strings

Melody

89

Harmony

Drums

Piano

Piano

Guitar

Bass

Vocals

Strings2

Strings

Melody

90

Harmony

Drums

Piano

Piano

Guitar

Bass

Vocals

Strings2

Strings

Melody

91

Harmony

Drums

Piano

Piano

Guitar

Bass

Vocals

Strings2

Strings

Melody

92

Harmony

Drums

Piano

Piano

Guitar

Bass

Vocals

Strings2

Strings

Melody

93

Harmony

Drums

Piano

Piano

Guitar

Bass

Vocals

Strings2

Strings

Melody

3

94

Harmony

Drums

Piano

Piano

Guitar

Bass

Vocals

Strings2

Strings

Melody

3

95

Harmony

Drums

Piano

Piano

Guitar

Bass

Vocals

Strings2

Strings

Melody

96

Harmony

Drums

Piano

Piano

Guitar

Bass

Vocals

Strings2

Strings

Melody

97

Harmony

Drums

Piano

Piano

Guitar

Bass

Vocals

Strings2

Strings

Melody

98

Harmony

Drums

Piano

Piano

Guitar

Bass

Vocals

Strings2

Strings

Melody

99

Harmony

Drums

Piano

Piano

Guitar

Bass

Vocals

Strings2

Strings

Melody

Detailed description of the musical score: The score is for measures 99, 100, and 101. The key signature is one sharp (F#). The Harmony part (treble clef) features a sequence of notes: G4 (quarter), A4 (quarter), B4 (quarter), and C5 (quarter). The Drums part shows a pattern of eighth notes with 'x' marks indicating cymbal hits. The Piano (Right) part has chords: G4-B4 (quarter), A4-C5 (quarter), and a final chord with F#4, G4, and A4 (quarter). The Piano (Left) part has notes: G3 (quarter), F#3 (quarter), and G3 (quarter). The Guitar part features complex chordal textures with many beamed notes and some slurs. The Bass part has notes: G3 (quarter), F#3 (quarter), and G3 (quarter). The Vocals part is mostly empty with some vertical lines indicating rests. The Strings2 part has notes: G3 (quarter), F#3 (quarter), and G3 (quarter). The Strings part has notes: G4 (quarter), A4 (quarter), and B4 (quarter). The Melody part has notes: G4 (quarter), A4 (quarter), and B4 (quarter).

100

Harmony

Drums

Piano

Piano

Guitar

Bass

Vocals

Strings2

Strings

Melody

101

Harmony

Drums

Piano

Piano

Guitar

Bass

Vocals

Strings2

Strings

Melody

104

Harmony

Piano

Piano

Vocals

Strings

Melody

107

Harmony

Piano

Piano

Vocals

Strings

Melody

Linda Ronstadt - Feels like home

Harmony

♩ = 89,999954

6

11

16

21

26

31

36

41

46

51

V.S.

Harmony

3

104

Linda Ronstadt - Feels like home

Drums

♩ = 89,999954

35

33 34 35

39

36 37 38 39

42

40 41 42

45

43 44 45

48

46 47 48

51

32

49 50 51

86

52 53 54 55 56 57 58 59 60 61 62 63 64 65 66 67 68 69 70 71 72 73 74 75 76 77 78 79 80 81 82 83 84 85 86

90

87 88 89 90

94

91 92 93 94

98

95 96 97 98

V.S.

Linda Ronstadt - Feels like home

Piano

♩ = 89,999954

2

7

12

17

21

25

29

33

V.S.

37

41

45

49

53

58

63

68

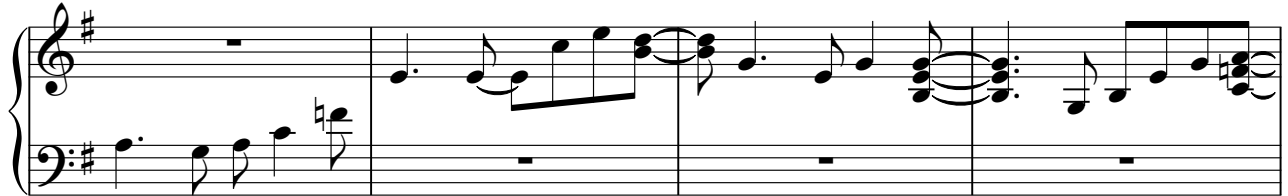

72

76

80

84

88

92

96

100

105

108

Linda Ronstadt - Feels like home

Piano

♩ = 89,999954

2

7

12

17

23

29

35

V.S.

41

47

53

58

63

68

74

80

86

92

98

104

108

Linda Ronstadt - Feels like home

Guitar

♩ = 89,999954

21

23

24

25

26

27

28

29

30

31

V.S.

Guitar

Guitar

52

54 **15**

72

75

78

81

84

86

87

88

V.S.

6

Guitar

99

100

101

9

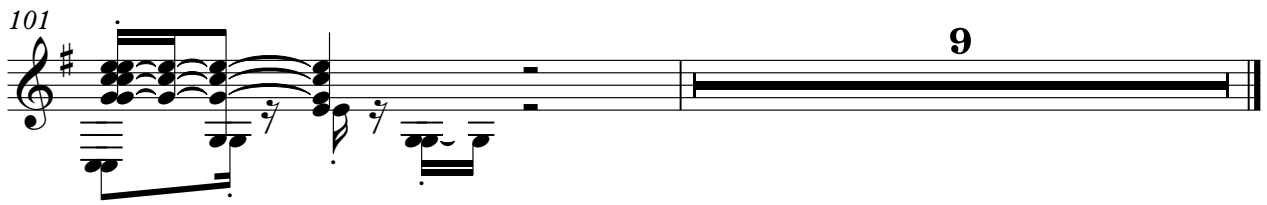

Linda Ronstadt - Feels like home

Bass

♩ = 89,999954

37

42

48

54

32

91

97

9

Linda Ronstadt - Feels like home

Vocals

♩ = 89,999954

V.S.

Linda Ronstadt - Feels like home

Strings2

♩ = 89,999954

3

7

11

14

18

24

28

33

37

42

V.S.

2

46

String 2

51

55

59

63

67

70

74

78

83

87

Strings2

3

92

97

9

Linda Ronstadt - Feels like home

Strings

♩ = 89,999954

2

10

18

27

36

44

51

58

66

75

V.S.

2

Strings

84

92

99

104

Melody

Linda Ronstadt - Feels like home

♩ = 89,999954

6

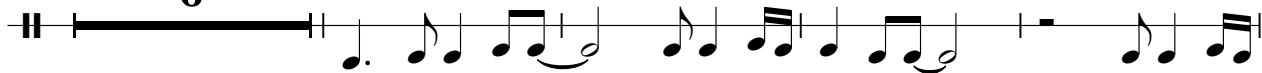

11

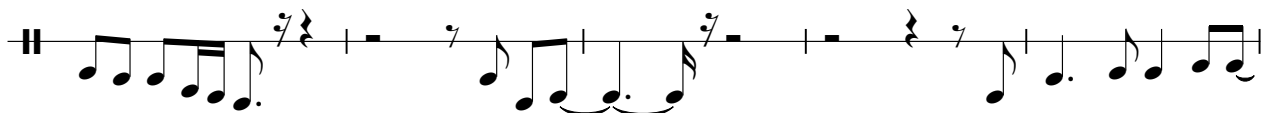

16

21

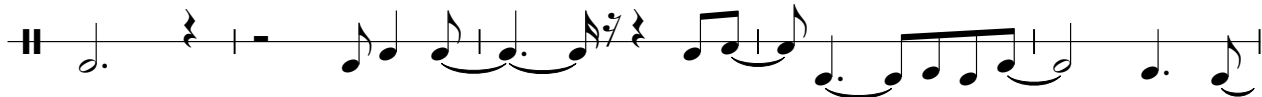

26

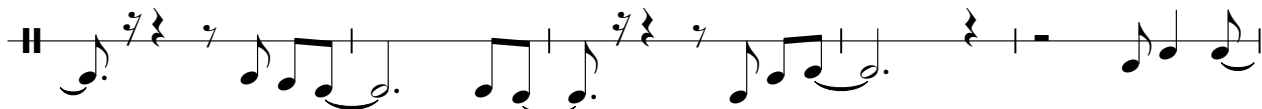

31

36

41

46

51

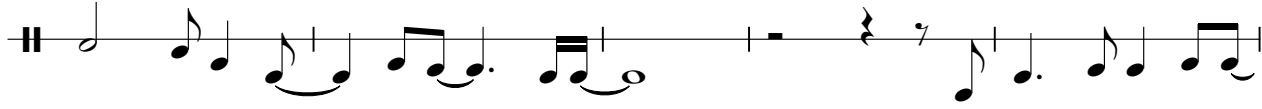

V.S.

56

61

66

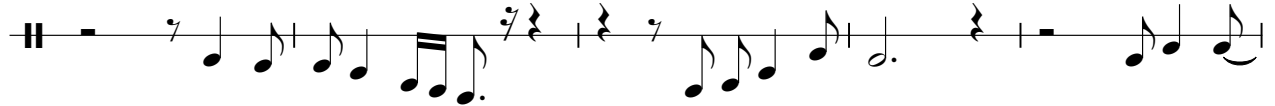

71

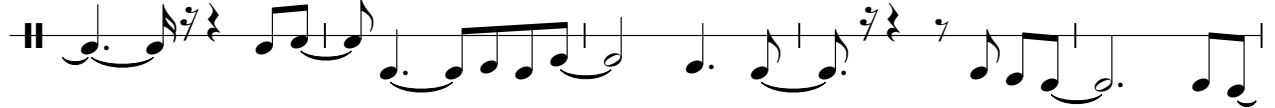

76

81

86

91

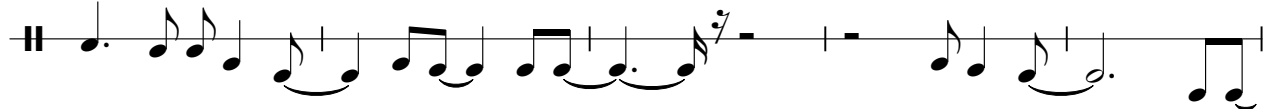

96

101

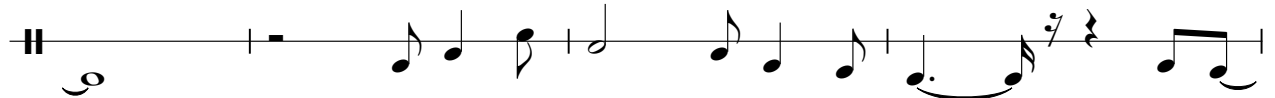

Melody

3

105

