

Lou Bega - Gentleman

♩ = 128,000000

♩ = 128,000000

8

Ten. Sax.

Ten. Sax.

Perc.

Taiko

E. Bass

Solo

11

Ten. Sax.

Ten. Sax.

Perc.

Taiko

E. Bass

Perc. Organ

Solo

14

17

20

Ten. Sax.
Ten. Sax.
Tbn.
Perc.
Taiko
E. Bass
Q.
Perc. Organ
Orch. Hit
Solo
Seash.

24

Ten. Sax.
Ten. Sax.
Tbn.
Perc.
E. Bass
Perc. Organ
Orch. Hit
Solo

27

Ten. Sax.
Ten. Sax.
Tbn.
Perc.
E. Bass
Perc. Organ
Orch. Hit
Solo

30

Ten. Sax.
Ten. Sax.
Tbn.
Perc.
E. Bass
Perc. Organ
Orch. Hit
Solo
Shash.

33

Ten. Sax.
Ten. Sax.
Tbn.
Perc.
J. Gtr.
E. Bass
Q.
Perc. Organ
Orch. Hit
Solo

36

Ten. Sax.
Ten. Sax.
Tbn.
Perc.
J. Gtr.
E. Bass
Q.
Perc. Organ
Orch. Hit
Solo

39

42

45

Ten. Sax.
Ten. Sax.
Tbn.
Perc.
J. Gtr.
E. Bass
Q.
Perc. Organ
Orch. Hit
Solo

48

Ten. Sax.
Ten. Sax.
Tbn.
Perc.
J. Gtr.
E. Bass
Q.
Perc. Organ
Orch. Hit
Solo

51

Ten. Sax.
Ten. Sax.
Tbn.
Perc.
J. Gtr.
E. Bass
Perc. Organ
Orch. Hit
Solo

54

Ten. Sax.
Ten. Sax.
Tbn.
Perc.
J. Gtr.
E. Bass
Perc. Organ
Orch. Hit
Solo
Seash.

58

61

64

Ten. Sax.

Ten. Sax.

Tbn.

Perc.

J. Gtr.

E. Bass

Q.

Perc. Organ

Orch. Hit

Solo

66

Ten. Sax.

Ten. Sax.

Tbn.

Perc.

J. Gtr.

E. Bass

Q.

Perc. Organ

Orch. Hit

Solo

Seash.

67

Ten. Sax.
Ten. Sax.
Tbn.
Perc.
Taiko
J. Gtr.
E. Bass
Q.
Perc. Organ
Orch. Hit
Solo

70

Ten. Sax.
Ten. Sax.
Tbn.
Perc.
Taiko
E. Bass
Perc. Organ
Orch. Hit
Solo

73

3

Ten. Sax.

Ten. Sax.

Tbn.

Perc.

Taiko

J. Gtr.

E. Bass

Perc. Organ

Orch. Hit

Solo

76

Ten. Sax.

Ten. Sax.

Tbn.

Perc.

J. Gtr.

E. Bass

Orch. Hit

Solo

79

82

86

Ten. Sax.
Ten. Sax.
Tbn.
Perc.
J. Gtr.
E. Bass
Q.
Perc. Organ
Orch. Hit
Solo

89

Ten. Sax.
Ten. Sax.
Tbn.
Perc.
J. Gtr.
E. Bass
Q.
Perc. Organ
Orch. Hit
Solo
Seash.

92

Ten. Sax.
Ten. Sax.
Tbn.
Perc.
J. Gtr.
E. Bass
Q.
Perc. Organ
Orch. Hit
Solo

95

Ten. Sax.
Ten. Sax.
Tbn.
Perc.
J. Gtr.
E. Bass
Q.
Perc. Organ
Orch. Hit
Solo

98

Ten. Sax. Ten. Sax. Tbn. Perc. J. Gtr. E. Bass Q. Orch. Hit Solo

101

Ten. Sax. Ten. Sax. Tbn. Perc. J. Gtr. E. Bass Q. Orch. Hit

104

107

111

114

118

120

Tenor Saxophone

Lou Bega - Gentleman

♩ = 128,000000

4 3

11

15

19

24

28

32

36

40

45

V.S.

Tenor Saxophone

Lou Bega - Gentleman

♩ = 128,000000

6

9

12

15

18

21

25

28

31

V.S.

34

37

40

43

45

48

51

54

57

61

Tenor Saxophone

64

67

70

73

76

79

81

Tenor Saxophone

84

87

90

93

96

99

102

105

109

112

Tenor Saxophone

115

119

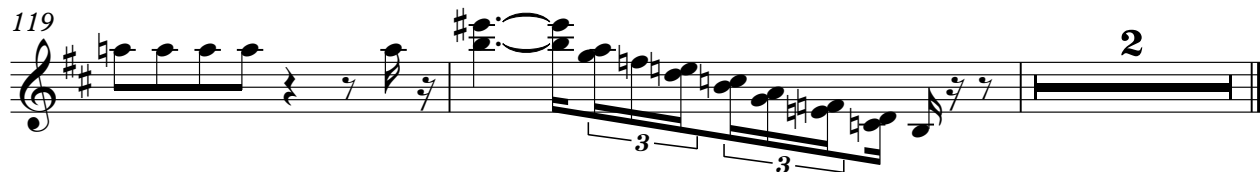

Lou Bega - Gentleman

Trombone

♩ = 128,000000

2

Trombone

39

43

48

52

56

61

66

73

78

81

Trombone

86

3

91

95

99

3

104

110

116

120

3

2

Lou Bega - Gentleman

Percussion

$\text{♩} = 128,000000$

5

9

13

17

21

24

27

30

33

V.S.

Percussion

36

38

41

43

45

47

49

51

53

55

Percussion

58

61

63

65

68

72

75

77

79

81

106

110

112

114

117

119

♩ = 128,000000

32

35

38

41

44

47

50

53

55

4

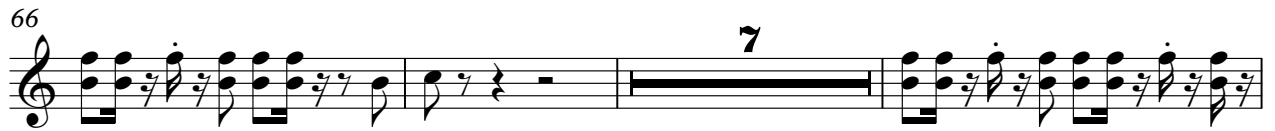

98

101

104

109

112

114

82

86

90

94

98

102

106

111

115

119

Quintus

Lou Bega - Gentleman

♩ = 128,000000

13

17

22

11

37

42

48

11

63

66

16

Lou Bega - Gentleman

Percussive Organ

♩ = 128,000000

Percussive Organ

49

52

55

66

74

90

96

111

♩ = 128,000000

5

14

20

24

28

34

40

44

48

53

57

62

66

67

75

81

88

91

95

99

104

110

116

120

Lou Bega - Gentleman

Solo

♩ = 128,000000

5

9

13

17

21

25

29

33

37

41

45

49

53

58

62

66

70

74

78

Solo

3

82 **2**

87

92

96

100 **9**

112

116 **3**

Seashore

Lou Bega - Gentleman

♩ = 128,000000

