

Lou Bega - Just a gigolo

♩ = 122,999969

Track 8

Track 5

Track 6

Track 7

Track 4

Track 10

Track 9

Track 12

Remix by Estrada 7th March 2011

Track 11

Track 3

♩ = 122,999969

4

Track 5

Track 6

Track 7

Track 10

Track 9

Remix by Estrada 7th March 2011

5

Track 5

Track 6

Track 7

Track 10

Track 9

Remix by Estrada 7th March 2011

6 ♩ = 126,999985³

Track 5

Track 6

Track 7

Track 10

Track 9

Remix by Estrada 7th March 2011

7

Track 5

Track 6

Track 7

Track 4

Track 10

Track 9

Remix by Estrada 7th March 2011

8 ♩ = 128,000000

Track 4 

Track 9 

Remix by Estrada 7th March 2011 

9

Track 4 

Track 9 

Remix by Estrada 7th March 2011 

10 ♩ = 126,999985

Track 4 

Track 9 

Remix by Estrada 7th March 2011 

11

Track 4 

Track 9 

Remix by Estrada 7th March 2011 

12 ♩ = 126,999985⁵

Track 4

Track 9

Remix by Estrada 7th March 2011

13

Track 4

Track 9

Remix by Estrada 7th March 2011

14 ♩ = 126,000130

Track 4

Track 9

Remix by Estrada 7th March 2011

15

Track 4

Track 9

Track 12

Remix by Estrada 7th March 2011

16

♩ = 126,000130

Track 5

Track 6

Track 7

Track 4

Track 10

Track 9

Remix by Estrada 7th March 2011

♩ = 126,000130

Track 11

17

Track 5

Track 6

Track 7

Track 4

Track 10

Track 9

Track 11

3

6

Remix by Estrada 7th March 2011

18

Track 5

Track 6

Track 7

Track 4

Track 10

Track 9

Remix by Estrada 7th March 2011

Track 11

♩ = 126,000130

19

Track 5

Track 6

Track 7

Track 4

Track 10

Track 9

Track 12

Track 11

Remix by Estrada 7th March 2011

20

♩ = 126,999985

Track 4

Track 9

Track 12

Remix by Estrada 7th March 2011

21

Track 5

Track 6

Track 7

Track 4

Track 10

Track 9

Track 12

Track 11

3

6

Remix by Estrada 7th March 2011

22 $\text{♩} = 126,999985$

Track 5

Track 6

Track 7

Track 4

Track 10

Track 9

Track 12

Track 11

$\text{♩} = 126,999985$

Remix by Estrada 7th March 2011

23

Track 5

Track 6

Track 7

Track 4

Track 10

Track 9

Track 12

Remix by Estrada 7th March 2011

Track 11

♩ = 126,999985

24

Track 8

Track 5

Track 6

Track 7

Track 4

Track 10

Track 9

Track 12

Track 11

Track 3

Remix by Estrada 7th March 2011

25

Track 8

Track 5

Track 6

Track 7

Track 4

Track 10

Track 9

Track 12

Track 11

Track 3

6

Remix by Estrada 7th March 2011

26

♩ = 126,000130

Track 8

Track 5

Track 6

Track 7

Track 4

Track 10

Track 9

Track 12

Track 11

Track 3

Remix by Estrada 7th March 2011

♩ = 126,000130

27

Track 8

Track 5

Track 6

Track 7

Track 4

Track 10

Track 9

Track 12

Track 11

Track 3

Remix by Estrada 7th March 2011

♩ = 126,999985

28

Track 8

Track 5

Track 6

Track 7

Track 4

Track 10

Track 9

Track 12

Remix by Estrada 7th March 2011

♩ = 126,999985

Track 11

Track 3

29

Track 8

Track 5

Track 6

Track 7

Track 4

Track 10

Track 9

Track 12

Track 11

Track 3

Remix by Estrada 7th March 2011

♩ = 126,999985

30

Track 8

Track 5

Track 6

Track 7

Track 4

Track 10

Track 9

Track 12

Track 11

Track 3

Remix by Estrada 7th March 2011

31

Track 8

Track 5

Track 6

Track 7

Track 4

Track 10

Track 9

Track 12

Track 11

Track 3

Remix by Estrada 7th March 2011

♩ = 126,999985

32

Track 8

Track 5

Track 6

Track 7

Track 4

Track 10

Track 9

Track 12

Track 11

Track 3

Remix by Estrada 7th March 2011

33

Track 8

Track 7

Track 4

Track 9

Track 12

Remix by Estrada 7th March 2011

Track 3

34

♩ = 126,000130

Track 8

Track 5

Track 6

Track 7

Track 4

Track 10

Track 9

Track 12

Track 11

Track 3

Remix by Estrada 7th March 2011

♩ = 126,000130

35

Track 8

Track 5

Track 6

Track 7

Track 4

Track 10

Track 9

Track 12

Track 11

Track 3

Remix by Estrada 7th March 2011

36

♩ = 126,000130

Track 8

Track 5

Track 6

Track 7

Track 4

Track 10

Track 9

Track 12

Track 11

Track 3

Remix by Estrada 7th March 2011

♩ = 126,000130

37

Track 8

Track 5

Track 6

Track 7

Track 4

Track 10

Track 9

Track 12

Track 11

Track 3

6

Remix by Estrada 7th March 2011

38

♩ = 126,000130

Track 8

Track 5

Track 6

Track 7

Track 4

Track 10

Track 9

Track 12

Track 11

Track 3

Remix by Estrada 7th March 2011

♩ = 126,000130

39

Track 8

Track 5

Track 6

Track 7

Track 4

Track 10

Track 9

Track 12

Remix by Estrada 7th March 2011

Track 11

Track 3

40 $\text{♩} = 126,000130$

Track 5

Track 6

Track 7

Track 4

Track 10

Track 9

Track 12

Track 11

Track 3

Remix by Estrada 7th March 2011

41

Track 5

Track 6

Track 7

Track 4

Track 10

Track 9

Track 12

Remix by Estrada 7th March 2011

Track 11

Track 3

42

♩ = 126,999985

Track 4

Track 9

Track 12

Remix by Estrada 7th March 2011

♩ = 126,999985

Track 3

43

Track 5

Track 6

Track 7

Track 4

Track 10

Track 9

Track 12

Remix by Estrada 7th March 2011

Track 3

44 $\text{♩} = 126,999985$

Track 5

Track 6

Track 7

Track 4

Track 10

Track 9

Track 12

Remix by Estrada 7th March 2011

$\text{♩} = 126,999985$

Track 3

45

Track 5

Track 4

Track 9

Track 12

Remix by Estrada 7th March 2011

Track 3

46

Track 5

Track 4

Track 9

Track 12

Remix by Estrada 7th March 2011

Track 3

47

Track 5

Track 4

Track 9

Track 12

Remix by Estrada 7th March 2011

Track 3

48

Track 4

Track 9

Track 12

Remix by Estrada 7th March 2011

Track 3

$\text{♩} = 126,000130$

49

Track 4

Track 9

Track 12

Track 3

Remix by Estrada 7th March 2011

50

$\text{♩} = 126,999985$

Track 4

Track 9

Track 12

Track 3

$\text{♩} = 126,999985$

Remix by Estrada 7th March 2011

51

Track 5

Track 6

Track 4

Track 10

Track 9

Track 12

Track 11

Track 3

Remix by Estrada 7th March 2011

52 $\text{♩} = 126,999985$

Track 5

Track 6

Track 4

Track 10

Track 9

Track 12

Track 11

Track 3

Remix by Estrada 7th March 2011

53

Track 5

Track 6

Track 4

Track 10

Track 9

Track 12

Remix by Estrada 7th March 2011

Track 11

Track 3

54 ♩ = 126,999985

Track 4

Track 9

Track 12

Remix by Estrada 7th March 2011

♩ = 126,999985

Track 3

55

Track 5

Track 6

Track 7

Track 4

Track 10

Track 9

Track 12

Track 11

Track 3

Remix by Estrada 7th March 2011

56 ♩ = 126,999985

Track 8

Track 5

Track 6

Track 7

Track 4

Track 10

Track 9

Track 12

Track 11

Track 3

Remix by Estrada 7th March 2011

♩ = 126,999985

57

Track 8

Track 5

Track 6

Track 7

Track 4

Track 10

Track 9

Track 12

Track 11

Track 3

Remix by Estrada 7th March 2011

58

Track 8

Track 5

Track 6

Track 7

Track 4

Track 10

Track 9

Track 12

Track 11

Track 3

Remix by Estrada 7th March 2011

59 ♩ = 126,000130

Track 8

Track 5

Track 6

Track 7

Track 4

Track 10

Track 9

Track 12

Track 11

Track 3

Remix by Estrada 7th March 2011

♩ = 126,000130

60

Track 8

Track 5

Track 6

Track 7

Track 4

Track 10

Track 9

Track 12

Track 11

Track 3

6

Remix by Estrada 7th March 2011

61 $\text{♩} = 126,000130$

Track 8

Track 5

Track 6

Track 7

Track 4

Track 10

Track 9

Track 12

Remix by Estrada 7th March 2011

$\text{♩} = 126,000130$

Track 11

Track 3

62

Track 8

Track 5

Track 6

Track 7

Track 4

Track 10

Track 9

Track 12

Track 11

Track 3

Remix by Estrada 7th March 2011

63 $\text{♩} = 126,999985$

Track 8

Track 5

Track 6

Track 7

Track 4

Track 10

Track 9

Track 12

Track 11

Track 3

Remix by Estrada 7th March 2011

$\text{♩} = 126,999985$

64

Track 8

Track 5

Track 6

Track 7

Track 4

Track 10

Track 9

Track 12

Track 11

Track 3

Remix by Estrada 7th March 2011

65

Track 8

Track 7

Track 4

Track 9

Track 12

Remix by Estrada 7th March 2011

Track 3

66 ♩ = 126,999985

Track 8

Track 5

Track 6

Track 7

Track 4

Track 10

Track 9

Track 12

Track 11

Track 3

Remix by Estrada 7th March 2011

♩ = 126,999985

67

Track 8

Track 5

Track 6

Track 7

Track 4

Track 10

Track 9

Track 12

Track 11

Track 3

Remix by Estrada 7th March 2011

♩ = 126,000130

68

Track 8

Track 5

Track 6

Track 7

Track 4

Track 10

Track 9

Track 12

Track 11

Track 3

6

♩ = 126,000130

Remix by Estrada 7th March 2011

69

Track 8

Track 5

Track 6

Track 7

Track 4

Track 10

Track 9

Track 12

Track 11

Track 3

Remix by Estrada 7th March 2011

70 $\text{♩} = 126,000130$

Track 8

Track 5

Track 6

Track 7

Track 4

Track 10

Track 9

Track 12

Track 11

Track 3

Remix by Estrada 7th March 2011

71

Track 8

Track 5

Track 6

Track 7

Track 4

Track 10

Track 9

Track 12

Track 11

Track 3

Remix by Estrada 7th March 2011

72

Track 5

Track 6

Track 10

Track 9

6

Track 12

Remix by Estrada 7th March 2011

Track 11

Track 3

73

Track 5

Track 6

Track 10

Track 9

Track 12

Track 11

Track 3

6

Remix by Estrada 7th March 2011

74

Track 5

Track 6

Track 10

Track 9

6

Track 12

Remix by Estrada 7th March 2011

Track 11

Track 3

75

Track 5

Track 6

Track 10

Track 9

Track 12

Track 11

Track 3

6

Remix by Estrada 7th March 2011

76

Track 5

Track 6

Track 10

Track 9

Track 12

Track 11

Track 3

Remix by Estrada 7th March 2011

77

Track 5

Track 6

Track 10

Track 9

Track 12

Remix by Estrada 7th March 2011

Track 11

Track 3

78 $\text{♩} = 126,999985$

Track 5

Track 6

Track 10

Track 9

Track 12

Track 11

Track 3

Remix by Estrada 7th March 2011

79

Track 5

Track 6

Track 10

Track 9

Track 12

Remix by Estrada 7th March 2011

Track 11

Track 3

80

Track 4

Track 9

Remix by Estrada 7th March 2011

Track 3

$\text{♩} = 126,000130$

Track 4 ♩ = 126,000130⁶⁵

Remix by Estrada 7th March 2011

Track 3 ♩ = 126,000130

Track 4 ♩ = 126,999985

Track 3 ♩ = 126,999985

Track 4 ♩ = 128,000000

Track 3 ♩ = 128,000000

Track 4 ♩ = 129,000076

Track 3 ♩ = 129,000076

89

Track 4

Track 9

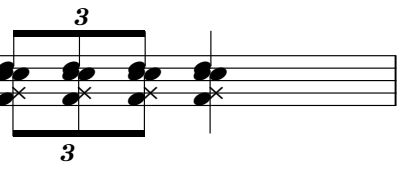

Track 12

Remix by Estrada 7th March 2011

Track 3

90

♩ = 128,000000

Track 8

Track 5

Track 6

Track 7

Track 4

Track 10

Track 9

Track 12

Track 11

Track 3

Remix by Estrada 7th March 2011

91

Track 8

Track 5

Track 6

Track 7

Track 4

Track 10

Track 9

Track 12

Track 11

Track 3

Remix by Estrada 7th March 2011

92

♩ = 126,999985

Track 8

Track 5

Track 6

Track 7

Track 4

Track 10

Track 9

Track 12

Track 11

Track 3

Remix by Estrada 7th March 2011

♩ = 126,999985

93

Track 8

Track 5

Track 6

Track 7

Track 4

Track 10

Track 9

Track 12

Track 11

Track 3

Remix by Estrada 7th March 2011

94

♩ = 126,000130

Track 8

Track 5

Track 6

Track 7

Track 4

Track 10

Track 9

Track 12

Track 11

Track 3

Remix by Estrada 7th March 2011

♩ = 126,000130

95

Track 8

Track 5

Track 6

Track 7

Track 4

Track 10

Track 9

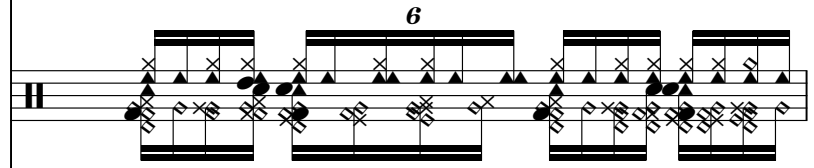

Track 12

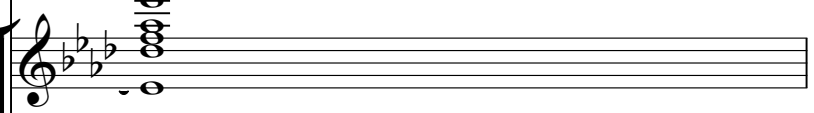

Remix by Estrada 7th March 2011

Track 11

Track 3

96

♩ = 125,000000

Track 8

Track 5

Track 6

Track 7

Track 4

Track 10

Track 9

Track 12

Track 11

Track 3

Remix by Estrada 7th March 2011

97

Track 8

Track 5

Track 6

Track 7

Track 4

Track 10

Track 9

Track 12

Track 11

Track 3

Remix by Estrada 7th March 2011

98

Track 8

Track 5

Track 6

Track 7

Track 4

Track 10

Track 9

Track 12

Track 11

Track 3

Remix by Estrada 7th March 2011

99 ♩ = 126,000130

Track 8

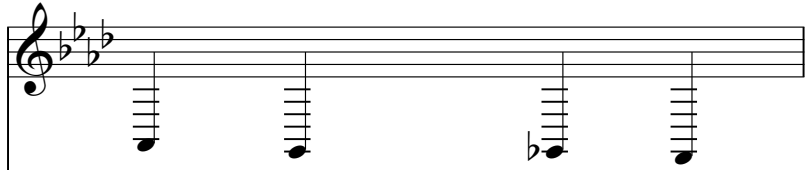

Track 7

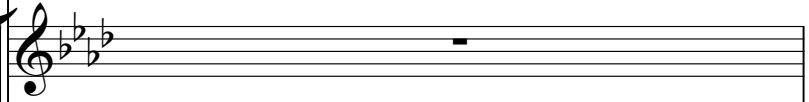

Track 4

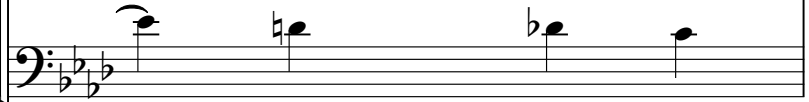

Track 9

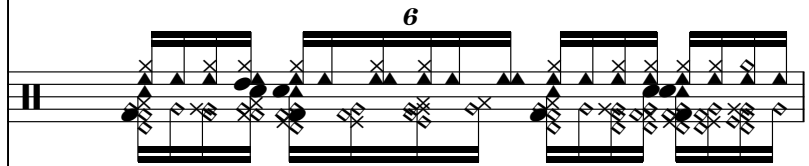

Track 12

Remix by Estrada 7th March 2011

♩ = 126,000130

Track 3

100

Track 8

Track 5

Track 6

Track 7

Track 4

Track 10

Track 9

Track 12

Track 11

Track 3

Remix by Estrada 7th March 2011

101 ♩ = 125,000000

Track 8

Track 5

Track 6

Track 7

Track 4

Track 10

Track 9

Track 12

Remix by Estrada 7th March 2011

Track 11

Track 3

Detailed description of the musical score: The score consists of ten tracks. Tracks 3, 4, 5, 6, 7, 8, 10, and 11 are in 4/4 time. Track 9 is in 6/8 time. The key signature has three flats. The tempo is 125,000000. The score includes various musical notations such as eighth notes, quarter notes, and triplets. Track 9 is a guitar track with a 6/8 time signature. The remix credit is given to Estrada on 7th March 2011.

102

Track 8

Track 5

Track 6

Track 7

Track 4

Track 10

Track 9

Track 12

Track 11

Track 3

Remix by Estrada 7th March 2011

103 ♩ = 126,000130

Track 8

Track 5

Track 6

Track 7

Track 4

Track 10

Track 9

Track 12

Track 11

Track 3

Remix by Estrada 7th March 2011

104

Track 8

Track 5

Track 6

Track 7

Track 4

Track 10

Track 9

Track 12

Track 11

Track 3

Remix by Estrada 7th March 2011

105 ♩ = 125,000000

Track 8

Track 5

Track 6

Track 7

Track 4

Track 10

Track 9

Track 12

Track 11

Track 3

Remix by Estrada 7th March 2011

♩ = 125,000000

106

Track 8

Track 5

Track 6

Track 7

Track 4

Track 10

Track 9

Track 12

Track 11

Track 3

Remix by Estrada 7th March 2011

107 ♩ = 126,999985

Track 8

Track 5

Track 6

Track 7

Track 4

Track 10

Track 9

Track 12

Remix by Estrada 7th March 2011

♩ = 126,999985

Track 11

Track 3

108

Track 8

Track 5

Track 6

Track 7

Track 4

Track 10

Track 9

Track 12

Track 11

Track 3

Remix by Estrada 7th March 2011

109 ♩ = 126,000130

Track 8

Track 5

Track 6

Track 7

Track 4

Track 10

Track 9

Track 12

Remix by Estrada 7th March 2011

♩ = 126,000130

Track 11

Track 3

110

Track 8

Track 5

Track 6

Track 7

Track 4

Track 10

Track 9

Track 12

Track 11

Track 3

Remix by Estrada 7th March 2011

111 ♩ = 126,000130

Track 8

Track 5

Track 6

Track 7

Track 4

Track 10

Track 9

Track 12

Track 11

Track 3

Remix by Estrada 7th March 2011

♩ = 126,000130

112

Track 8

Track 5

Track 6

Track 7

Track 4

Track 10

Track 9

Track 12

Track 11

Track 3

Remix by Estrada 7th March 2011

113 ♩ = 126,000130

Track 8

Track 5

Track 6

Track 7

Track 4

Track 10

Track 9

Track 12

Track 11

Track 3

Remix by Estrada 7th March 2011

♩ = 126,000130

114

Track 8

Track 5

Track 6

Track 7

Track 4

Track 10

Track 9

Track 12

Track 11

Track 3

Remix by Estrada 7th March 2011

115 ♩ = 128,000000

Track 8

Track 5

Track 7

Track 4

Track 9

Track 12

Remix by Estrada 7th March 2011

Track 11

Track 3

♩ = 128,000000

116

♩ = 126,999985

Track 8

Track 5

Track 6

Track 7

Track 4

Track 10

Track 9

Track 12

Track 11

Track 3

Remix by Estrada 7th March 2011

♩ = 126,999985

117

Track 8

Track 5

Track 6

Track 7

Track 4

Track 10

Track 9

Track 12

Track 11

Track 3

Remix by Estrada 7th March 2011

118

Track 5

Track 4

Track 9

Track 12

Track 3

Remix by Estrada 7th March 2011

119

♩ = 126,000130

Track 4

Track 9

Track 12

Track 3

Remix by Estrada 7th March 2011

♩ = 126,000130

Track 4

120

3 3

Track 9

6

6

Track 12

Track 12

Remix by Estrada 7th March 2011

Remix by Estrada 7th March 2011

Track 3

Track 3

121

Track 8

Track 5

Track 6

Track 7

Track 4

Track 10

Track 9

Track 12

Remix by Estrada 7th March 2011

Track 11

Track 3

122

Track 4

Lou Bega - Just a gigolo

Track 8

♩ = 122,999969 ♩ = 126,000130 = 126,999985 = 128,000000 = 126,999985 ♩ = 126,9999

3 2 2 2 2 2

14 ♩ = 126,000130 ♩ = 126,000130 = 126,000130 ♩ = 126,999985 ♩ = 126,999985

2 2 2 2 2

25 ♩ = 126,000130 ♩ = 126,999985

29 ♩ = 126,999985 ♩ = 126,999985

33 ♩ = 126,000130 ♩ = 126,000130

37 ♩ = 126,000130 ♩ = 126,000130

2

42 ♩ = 126,999985 ♩ = 126,999985 ♩ = 126,000130 ♩ = 126,999985 ♩ = 126,999985

2 4 2 2 2 2

56 ♩ = 126,999985

♩ = 126,000130

60 ♩ = 126,000130

♩ = 126,999985

64 ♩ = 126,999985

68 ♩ = 126,000130

♩ = 126,000130

♩ = 126,00013

74 ♩ = 128,000000 ♩ = 126,999985 ♩ = 126,000130 ♩ = 126,000130 ♩ = 126,999985 ♩ = 128,000000

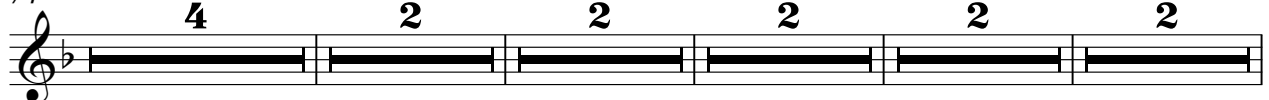

88 ♩ = 129,000076

♩ = 128,000000

♩ = 126,999985

93 ♩ = 126,000130

96 ♩ = 125,000000

♩ = 126,000130

100 ♩ = 125,000000

♩ = 126,000130

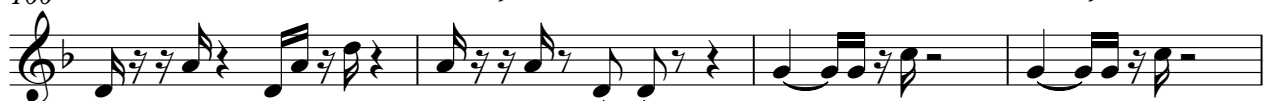

104 ♩ = 125,000000

♩ = 126,999985

108

♩ = 126,000130

111

♩ = 126,000130

♩ = 126,000130

115

♩ = 128,000000

♩ = 126,999985

118

♩ = 126,000130

2

♩ = 126,999985 Track 5

♩ = 126,999985

51

♩ = 126,999985

55

59 ♩ = 126,000130

♩ = 126,000130

59

62 ♩ = 126,999985

♩ = 126,999985

62

67 ♩ = 126,000130

67

70 ♩ = 126,000130

♩ = 126,000130

70

73 ♩ = 128,000000

73

76 ♩ = 126,999985

76

♩ = 126,000130 ♩ = 126,000130 ♩ = 126,999985 ♩ = 129,000076 ♩ = 128,000000

79

91 ♩ = 126,999985

♩ = 126,000130

91

95 $\text{♩} = 125,000000$

99 $\text{♩} = 126,000130$ $\text{♩} = 125,000000$

103 $\text{♩} = 126,000130$ $\text{♩} = 125,000000$

107 $\text{♩} = 126,999985$ $\text{♩} = 126,000130$

111 $\text{♩} = 126,000130$ $\text{♩} = 126,000130$

115 $\text{♩} = 128,000000$ $\text{♩} = 126,999985$

118 $\text{♩} = 126,000130$

Lou Bega - Just a gigolo

Track 6

♩ = 122,999969 ♪ = 126,000130 ♩ = 126,999985

8 ♩ = 128,000000 ♩ = 126,999985 ♩ = 126,999985 ♩ = 126,000130 ♩ = 126,000130

18 ♩ = 126,000130 ♩ = 126,999985

22 ♩ = 126,999985 ♩ = 126,999985 ♩ = 126,000130

27 ♩ = 126,999985

30 ♩ = 126,999985 ♩ = 126,999985 ♩ = 126,000130

35 ♩ = 126,000130

37 ♩ = 126,000130

40 ♩ = 126,000130 ♩ = 126,999985

44 ♩ = 126,999985 ♩ = 126,000130 ♩ = 126,999985

51 $\text{♩} = 126,999985$ $\text{♩} = 126,999985$

55 $\text{♩} = 126,999985$

59 $\text{♩} = 126,000130$ $\text{♩} = 126,000130$

62 $\text{♩} = 126,999985$ $\text{♩} = 126,999985$

67 $\text{♩} = 126,000130$

70 $\text{♩} = 126,000130$ $\text{♩} = 126,000130$

73 $\text{♩} = 128,000000$

76 $\text{♩} = 126,999985$

79 $\text{♩} = 126,000130$ $\text{♩} = 126,000130$ $\text{♩} = 126,999985$ $\text{♩} = 128,000000$ $\text{♩} = 129,000076$ $\text{♩} = 128,000000$

91 $\text{♩} = 126,999985$

Track 6

94 $\text{♩} = 126,000130$ $\text{♩} = 125,000000$ ³

97 $\text{♩} = 126,000130$

101 $\text{♩} = 125,000000$

103 $\text{♩} = 126,000130$ $\text{♩} = 125,000000$

106 $\text{♩} = 126,999985$ $\text{♩} = 126,000130$

110 $\text{♩} = 126,000130$

113 $\text{♩} = 126,000130$ $\text{♩} = 128,000000$ $\text{♩} = 126,999985$

117 $\text{♩} = 126,000130$

Lou Bega - Just a gigolo

Track 7

♩ = 122,999969 ♩ = 126,000130 ♩ = 126,999985

8 ♩ = 128,000000 ♩ = 126,999985 ♩ = 126,999985 ♩ = 126,000130 ♩ = 126,000130

18 ♩ = 126,000130 ♩ = 126,999985

22 ♩ = 126,999985 ♩ = 126,999985 ♩ = 126,000130

27 ♩ = 126,999985

30 ♩ = 126,999985 ♩ = 126,999985 ♩ = 126,000130

35 ♩ = 126,000130

38 ♩ = 126,000130 ♩ = 126,000130

42 ♩ = 126,999985 ♩ = 126,999985

45 ♩ = 126,000130 ♩ = 126,999985 ♩ = 126,999985 ♩ = 126,999985

♩ = 126,999985

55

59 ♩ = 126,000130

♩ = 126,000130

62 ♩ = 126,999985

♩ = 126,999985

67 ♩ = 126,000130

70 ♩ = 126,000130

♩ = 126,000130 ♩ = 128,000000

78 ♩ = 126,999985 ♩ = 126,000130 ♩ = 126,000130 ♩ = 126,999985 ♩ = 128,000000 ♩ = 129,000000 ♩ = 129,000000

91 ♩ = 126,999985

♩ = 126,000130

95 ♩ = 125,000000

99 ♩ = 126,000130

♩ = 125,000000

103 ♩ = 126,000130

♩ = 125,000000

106 $\text{♩} = 126,999985$ $\text{♩} = 126,000130$

110 $\text{♩} = 126,000130$

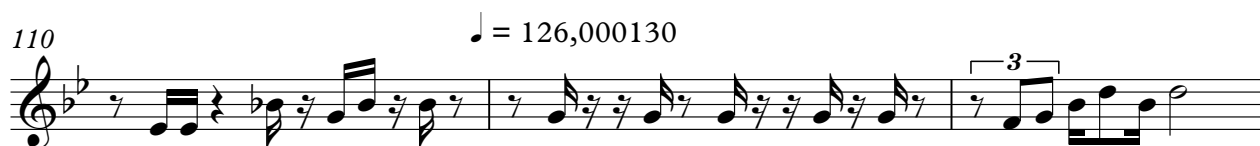

113 $\text{♩} = 126,000130$ $\text{♩} = 128,000000$ $\text{♩} = 126,999985$

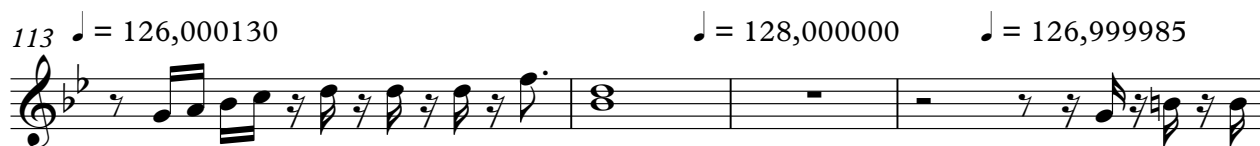

117 $\text{♩} = 126,000130$

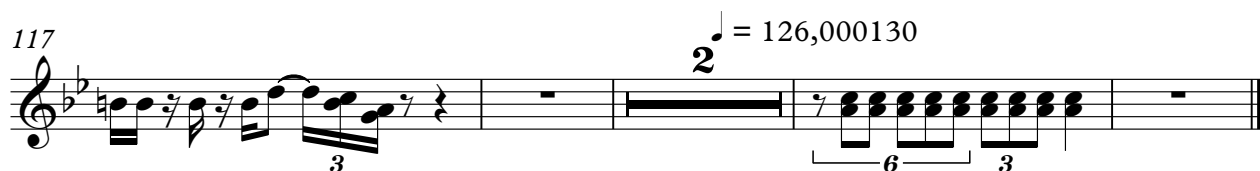

Lou Bega - Just a gigolo

Track 4

♩ = 122,999969 ♩ = 126,000130 ♩ = 126,999985 ♩ = 128,000000

3 2

9 ♩ = 126,999985

12 ♩ = 126,999985 ♩ = 126,000130

16 ♩ = 126,000130 ♩ = 126,000130

20 ♩ = 126,999985 ♩ = 126,999985 ♩ = 126,999985

25 ♩ = 126,000130 ♩ = 126,999985

30 ♩ = 126,999985 ♩ = 126,999985 ♩ = 126,000130

35 ♩ = 126,000130

38 ♩ = 126,000130 ♩ = 126,000130

42 ♩ = 126,999985 ♩ = 126,999985

V.S.

45 $\text{♩} = 126,000130$

49 $\text{♩} = 126,999985$ $\text{♩} = 126,999985$

53 $\text{♩} = 126,999985$ $\text{♩} = 126,999985$

58 $\text{♩} = 126,000130$ $\text{♩} = 126,000130$

63 $\text{♩} = 126,999985$ $\text{♩} = 126,999985$

68 $\text{♩} = 126,000130$ $\text{♩} = 126,000130$

72 $\text{♩} = 126,000130$ $\text{♩} = 128,000026$ $\text{♩} = 126,999985$ $\text{♩} = 126,000130$

81 $\text{♩} = 126,000130$ $\text{♩} = 126,999985$

85 $\text{♩} = 128,000000$ $\text{♩} = 129,000076$

90 $\text{♩} = 128,000000$ $\text{♩} = 126,999985$ $\text{♩} = 126,000130$

Track 4

95

♩ = 125,000000

♩ = 126,000130

100

♩ = 125,000000

♩ = 126,000130

104

♩ = 125,000000

♩ = 126,999985

109

♩ = 126,000130

♩ = 126,000130

♩ = 126,000130

114

♩ = 128,000000

♩ = 126,999985

119

♩ = 126,000130

Lou Bega - Just a gigolo

Track 10

♩ = 122,999969 ♩ = 126,000130 ♩ = 126,999985

3

8 ♩ = 128,000000 ♩ = 126,999985 ♩ = 126,999985 ♩ = 126,000130 ♩ = 126,000130

2 2 2 2

18 ♩ = 126,000130 ♩ = 126,999985

3

22 ♩ = 126,999985 ♩ = 126,999985 ♩ = 126,000130

27 ♩ = 126,999985

30 ♩ = 126,999985 ♩ = 126,999985 ♩ = 126,000130

6

35 ♩ = 126,000130

38 ♩ = 126,000130 ♩ = 126,000130

6 3

42 ♩ = 126,999985 ♩ = 126,999985

6

45 ♩ = 126,000130 ♩ = 126,999985

3 2

51 $\text{♩} = 126,999985$ $\text{♩} = 126,999985$

55 $\text{♩} = 126,999985$

59 $\text{♩} = 126,000130$ $\text{♩} = 126,000130$

62 $\text{♩} = 126,999985$ $\text{♩} = 126,999985$

67 $\text{♩} = 126,000130$

70 $\text{♩} = 126,000130$ $\text{♩} = 126,000130$

73 $\text{♩} = 128,000000$

76 $\text{♩} = 126,999985$

79 $\text{♩} = 126,000130$ $\text{♩} = 126,000130$ $\text{♩} = 126,999985$ $\text{♩} = 128,000000$ $\text{♩} = 128,000000$ $\text{♩} = 128,000000$ $\text{♩} = 128,000000$

91 $\text{♩} = 126,999985$

Lou Bega - Just a gigolo

Track 9

♩ = 122,999969 ♩ = 126,000130

2

6 ♩ = 126,999985 3 ♩ = 128,000000

10 6 ♩ = 126,999985 6

12 6 ♩ = 126,999985 6

14 6 ♩ = 126,000130 6

16 6 ♩ = 126,000130 6

18 6 ♩ = 126,000130 6

20 6 ♩ = 126,999985 6

22 6 ♩ = 126,999985 3

24 6 ♩ = 126,999985 3

V.S.

25 **6**

26 **6** ♪ = 126,000130

27 **6**

28 **6** ♪ = 126,999985

29 **6**

30 **6** ♪ = 126,999985

31 **6**

32 **6** ♪ = 126,999985

33 **6**

34 **6** ♪ = 126,000130

35 **6**

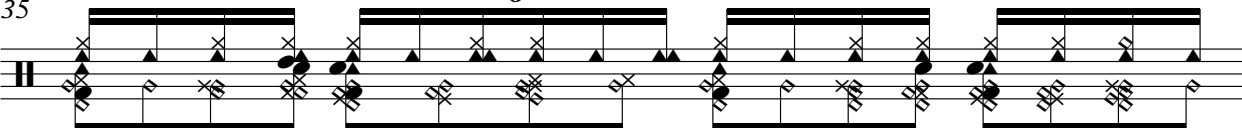

36 **6** ♪ = 126,000130

37 **6**

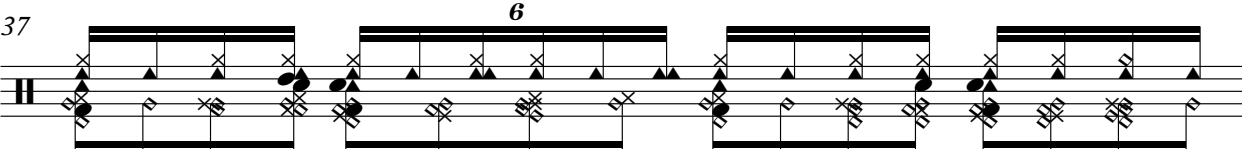

38 **6** ♪ = 126,000130

39 **6** **3** ♪ = 126,000130

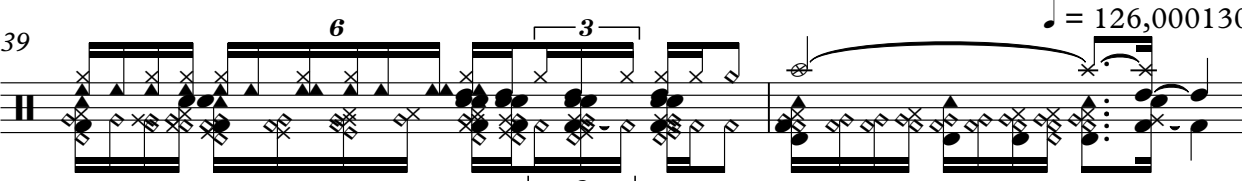

41 ♪ = 126,999985

43 ♪ = 126,999985

45

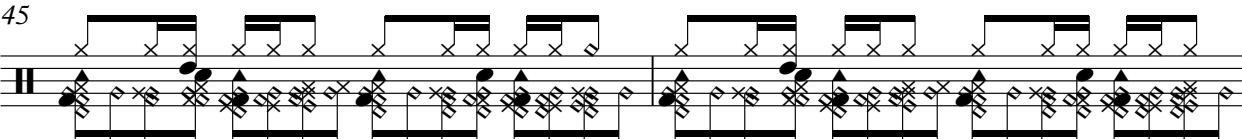

47 ♪ = 126,000130

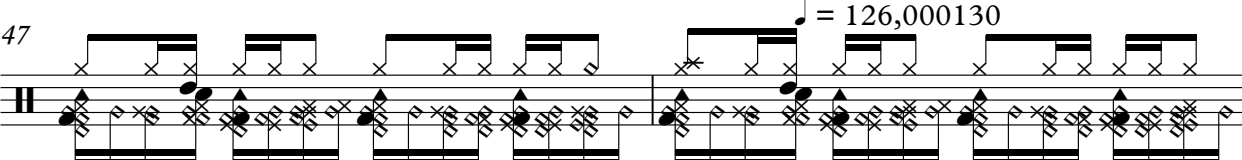

49 ♪ = 126,999985

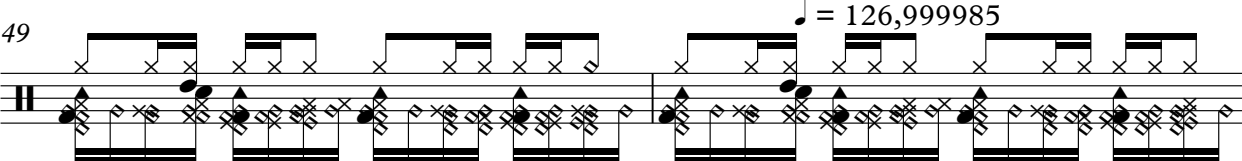

51

53

♩ = 126,99985

55

6

57

6

58

6

59

♩ = 126,000130

6

60

6

♩ = 126,000130

61

6

62

6

♩ = 126,99985

63

6

64 **6**

65 **6**

66 ♪ = 126,999856

67 **6**

68 **6** ♪ = 126,000130

69 **6**

70 **6** ♪ = 126,000130

71 **6** **3**

72 **6** ♪ = 126,000130

73 **6**

V.S.

6

Track 9

♩ = 128,000000

74 **6**

75 **6**

76 **6**

77 **6**

78 **6** ♩ = 126,999985

79 **6** ♩ = 126,000130 ♩ = 126,000130 **2**

84 ♩ = 126,999985 **2** ♩ = 128,000000 **2** ♩ = 129,000076 **3**

90 **6** ♩ = 128,000000

91 **6**

92 **6** ♩ = 126,999985

93 **6**

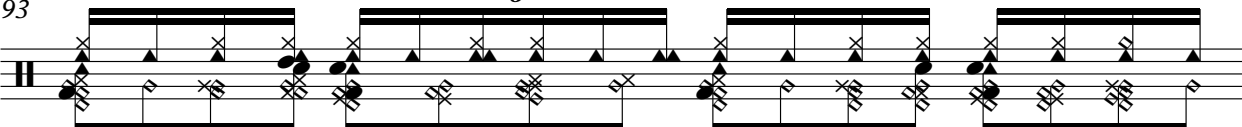

94 **6** ♩ = 126,000130

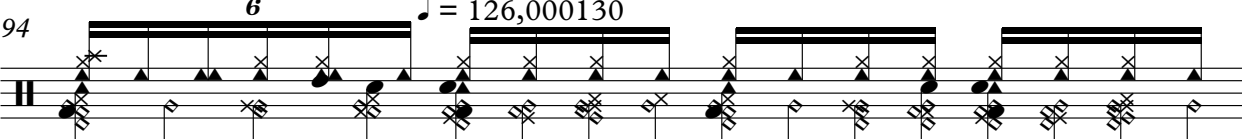

95 **6**

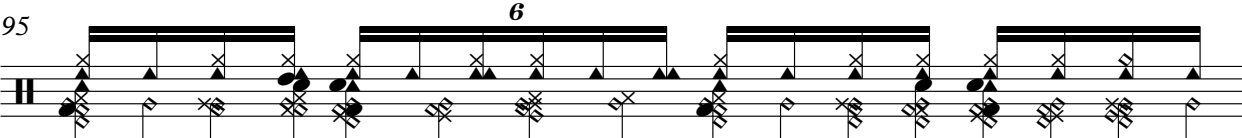

96 **6** ♩ = 125,000000

97 **6**

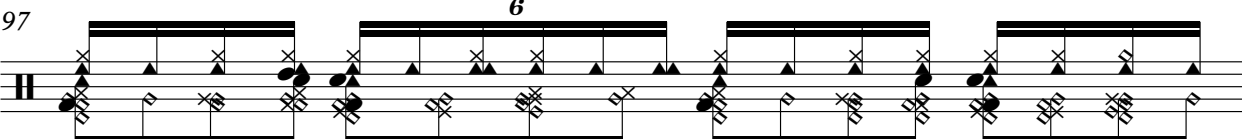

98 **6**

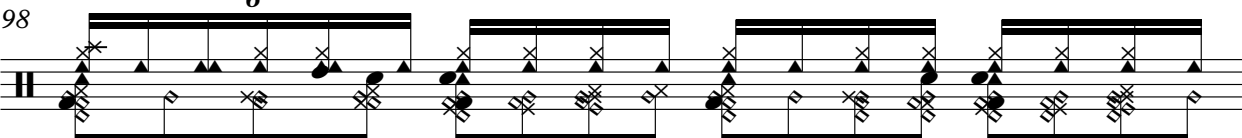

99 ♩ = 126,000130 **6**

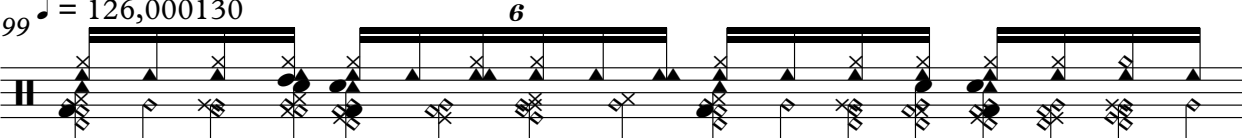

100 **6**

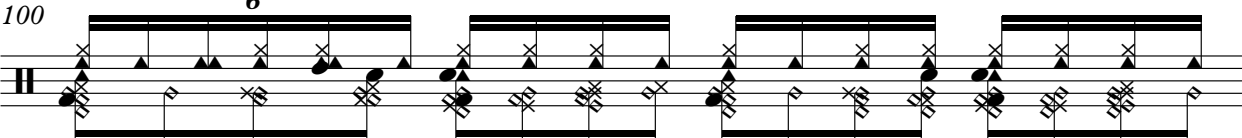

101 ♩ = 125,000000 **6**

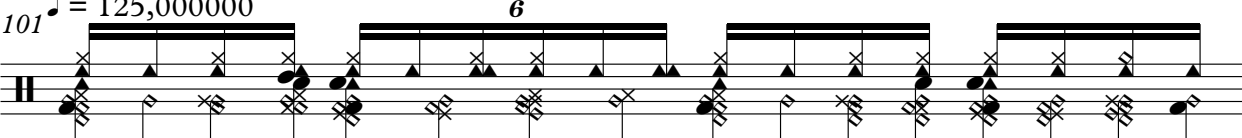

102 **6**

8

Track 9

103 = 126,000130 **6**

104 **6**

105 = 125,000000 **6**

106 **6**

107 = 126,999985 **6**

108 **6**

109 = 126,000130 **6**

110 **6**

111 = 126,000130 **6**

112 **6**

113 ♩ = 126,000130

6

114

6

115 ♩ = 128,000000

6

116 ♩ = 126,999985

6

117

6

118

6

119 ♩ = 126,000130

6

120

6

121

6 3

Lou Bega - Just a gigolo

Track 12

♩ = 122,999969 ♩ = 126,000130 ♩ = 126,999985 ♩ = 126,000130 ♩ = 126,999985 ♩ = 126,999985

3 2 2 2 2 2

15 ♩ = 126,000130 ♩ = 126,000130 ♩ = 126,999985

22 ♩ = 126,999985 ♩ = 126,999985

26 ♩ = 126,999985 ♩ = 126,999985

30 ♩ = 126,000130 ♩ = 126,000130

34 ♩ = 126,000130 ♩ = 126,000130

38 ♩ = 126,000130 ♩ = 126,000130

42 ♩ = 126,999985 ♩ = 126,999985

46 ♩ = 126,000130 ♩ = 126,999985

51 ♩ = 126,999985 ♩ = 126,999985

V.S.

55

♩ = 126,000130

♩ = 126,000130

58

62

♩ = 126,999985

66

♩ = 126,999985

♩ = 126,000130

70

♩ = 126,000130

♩ = 126,000130

74

♩ = 128,000000

♩ = 126,999985

79

♩ = 126,000130

♩ = 126,000130

♩ = 126,999985

♩ = 128,000000

♩ = 129,000071

89

♩ = 128,000000

92

♩ = 126,999985

♩ = 126,000130

96

♩ = 125,000000

♩ = 126,000130

100 $\text{♩} = 126,000130$

104 $\text{♩} = 125,000000$ $\text{♩} = 126,999985$

108 $\text{♩} = 126,000130$ $\text{♩} = 126,000130$

112 $\text{♩} = 126,000130$ $\text{♩} = 128,000000$

116 $\text{♩} = 126,999985$

119 $\text{♩} = 126,000130$

Lou Bega - Just a gigolo

Remix by Estrada 7th March 2011

V.S.

2

Remix by Estrada 7th March 2011

39

♩ = 126,000130

♩ = 126,999985

43

♩ = 126,999985

47

♩ = 126,000130

♩ = 126,999985

51

♩ = 126,999985

♩ = 126,999985

55

♩ = 126,999985

59

♩ = 126,000130

♩ = 126,000130

62

♩ = 126,999985

66

♩ = 126,999985

♩ = 126,000130

69

♩ = 126,000130

♩ = 126,000130

73

♩ = 128,000000

77

♩ = 126,999985

♩ = 126,000130

82

♩ = 126,000130

♩ = 126,999985

♩ = 128,000000

88

♩ = 129,000076

♩ = 128,000000

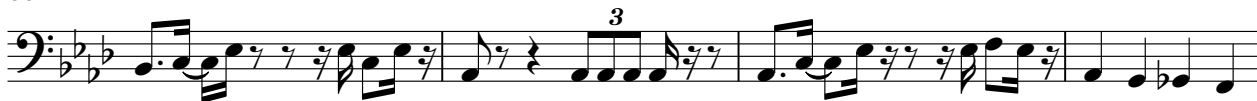

92

♩ = 126,999985

♩ = 126,000130

95

♩ = 125,000000

98

♩ = 126,000130

♩ = 125,000000

102

♩ = 126,000130

105

♩ = 125,000000

♩ = 126,999985

109

♩ = 126,000130

♩ = 126,000130

112

♩ = 126,000130

♩ = 128,000000

V.S.

4

Remix by Estrada 7th March 2011

116

♩ = 126,999985

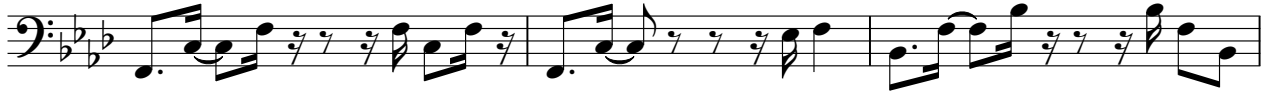

119

♩ = 126,000130

Lou Bega - Just a gigolo

Track 11

51

55

59

62

67

70

73

76

78

86

93 $\text{♩} = 126,000130$

96 $\text{♩} = 125,000000$ $\text{♩} = 126,000130$

101 $\text{♩} = 125,000000$ $\text{♩} = 126,000130$

104 $\text{♩} = 125,000000$ $\text{♩} = 126,999985$

108 $\text{♩} = 126,000130$ $\text{♩} = 126,000130$

112 $\text{♩} = 126,000130$ $\text{♩} = 128,000000$ $\text{♩} = 126,999985$

117 $\text{♩} = 126,000130$

Lou Bega - Just a gigolo

Track 3

$\text{♩} = 122,999969$ $\text{♩} = 126,000130$ $\text{♩} = 126,999985$ $\text{♩} = 128,000000$ $\text{♩} = 126,999985$ $\text{♩} = 126$

3 2 2 2 2 2

14 2 2 2 2 2

24 $\text{♩} = 126,999985$ $\text{♩} = 126,000130$

27 $\text{♩} = 126,999985$ $\text{♩} = 126,999985$

31 $\text{♩} = 126,999985$

34 $\text{♩} = 126,000130$ $\text{♩} = 126,000130$

37 $\text{♩} = 126,000130$ $\text{♩} = 126,000130$

41 $\text{♩} = 126,999985$ $\text{♩} = 126,999985$

47 $\text{♩} = 126,000130$ $\text{♩} = 126,999985$

51 $\text{♩} = 126,999985$

V.S.

54 $\text{♩} = 126,999985$

56 $\text{♩} = 126,999985$

59 $\text{♩} = 126,000130$ $\text{♩} = 126,000130$

63 $\text{♩} = 126,999985$

66 $\text{♩} = 126,999985$ $\text{♩} = 126,000130$

69 $\text{♩} = 126,000130$ $\text{♩} = 126,00013$

73 $\text{♩} = 128,000000$

78 $\text{♩} = 126,999985$ $\text{♩} = 126,000130$ $\text{♩} = 126,000130$

83 $\text{♩} = 126,999985$ $\text{♩} = 128,000000$ $\text{♩} = 129,000076$

89 $\text{♩} = 128,000000$

92 $\text{♩} = 126,999985$ $\text{♩} = 126,000130$

96 $\text{♩} = 125,000000$

99 $\text{♩} = 126,000130$ $\text{♩} = 125,000000$

102 $\text{♩} = 126,000130$ $\text{♩} = 125,000000$

106 $\text{♩} = 126,999985$

109 $\text{♩} = 126,000130$ $\text{♩} = 126,000130$

113 $\text{♩} = 126,000130$ $\text{♩} = 128,000000$

116 $\text{♩} = 126,999985$

119 $\text{♩} = 126,000130$