

# Lou Bega - Tricky Tricky

♩ = 150,000000

- jazz guitar:** Plays a series of chords and arpeggios.

10

trombone

trombone

cowbell

shaker

maracas

congas

jazz guitar

guitar

ac bass

trumpet

12

trombone

timpani

cowbell

shaker

maracas

congas

jazz guitar

guitar

ac bass

trumpet

15

trombone

timpani

cowbell

shaker

maracas

congas

mute guitar

guitar

ac bass

ac bass

trumpet

18 7

20

trombone

timpani

cowbell

shaker

maracas

congas

mute guitar

guitar

ac bass

ac bass

trumpet

23

trombone

timpani

cowbell

shaker

maracas

congas

mute guitar

guitar

ac bass

ac bass

trumpet

synth brass

25

trombone

timpani

cowbell

shaker

maracas

congas

mute guitar

guitar

ac bass

ac bass

trumpet

synth brass

27

trombone

timpani

cowbell

shaker

maracas

congas

mute guitar

guitar

ac bass

ac bass

trumpet

synth brass

Detailed description of the musical score: The score is for a multi-instrumental piece. It begins at measure 27. The key signature is three sharps (F#, C#, G#). The instruments and their parts are: Trombone: Bass clef, playing a melodic line with some rests. Timpani: Bass clef, playing a rhythmic pattern with some rests. Cowbell: Treble clef, playing a steady eighth-note pattern. Shaker: Treble clef, playing a steady eighth-note pattern. Maracas: Treble clef, playing a steady eighth-note pattern. Congas: Treble clef, playing a melodic line with some rests. Mute guitar: Treble clef, playing a melodic line with some rests. Guitar: Treble clef, playing a rhythmic pattern with some rests. Ac bass (top): Treble clef, playing a melodic line with some rests. Ac bass (bottom): Bass clef, playing a melodic line with some rests. Trumpet: Treble clef, playing a melodic line with some rests. Synth brass: Treble clef, playing a complex melodic line with many notes.

29

trombone

timpani

cowbell

shaker

scratch

maracas

congas

mute guitar

guitar

ac bass

ac bass

trumpet

synth brass

31

trombone

timpani

cowbell

shaker

maracas

congas

mute guitar

guitar

ac bass

ac bass

trumpet

synth brass

33

trombone

trombone

timpani

cowbell

shaker

maracas

congas

mute guitar

guitar

ac bass

ac bass

trumpet

synth brass

35

37

trombone

trombone

timpani

cowbell

shaker

maracas

congas

mute guitar

guitar

ac bass

ac bass

trumpet

synth brass

3

3

6

3

6

3

39

trumpet

trombone

trombone

timpani

cowbell

shaker

maracas

congas

tambourine

guitar

ac bass

ac bass

trumpet

brass

synth brass

3

41

trumpet

trombone

trombone

trombone

timpani

cowbell

shaker

maracas

congas

tambourine

guitar

ac bass

ac bass

trumpet

brass

synth brass

43

trumpet

trombone

trombone

timpani

cowbell

shaker

maracas

congas

tambourine

guitar

ac bass

ac bass

trumpet

brass

synth brass

45

trumpet

trombone

trombone

trombone

timpani

cowbell

shaker

maracas

congas

tambourine

guitar

ac bass

ac bass

trumpet

brass

synth brass

47

trombone

timpani

cowbell

shaker

maracas

congas

mute guitar

guitar

ac bass

ac bass

trumpet

synth brass

Detailed description of the musical score: The score is for page 21, starting at measure 47. It features a variety of instruments. The trombone part is in the bass clef, playing a melodic line with some rests. The timpani part has a few notes, including a triplet. The cowbell part consists of a steady eighth-note pattern. The shaker part has a similar eighth-note pattern. The maracas part has a steady eighth-note pattern. The congas part has a more complex rhythmic pattern with some slurs. The mute guitar part is in the treble clef, playing a melodic line with some rests. The guitar part is in the treble clef, playing a complex rhythmic pattern with some triplets. The ac bass part consists of two staves, one in the treble clef and one in the bass clef, playing a steady eighth-note pattern. The trumpet part is in the treble clef, playing a melodic line with some rests. The synth brass part is in the treble clef, playing a complex rhythmic pattern with some triplets.

49

trombone

timpani

cowbell

shaker

maracas

congas

mute guitar

guitar

ac bass

ac bass

trumpet

synth brass

51

trombone

timpani

cowbell

shaker

maracas

congas

mute guitar

guitar

ac bass

ac bass

trumpet

synth brass

53

trombone

timpani

cowbell

shaker

scratch

maracas

congas

mute guitar

guitar

ac bass

ac bass

trumpet

synth brass

55

timpani

cowbell

shaker

maracas

congas

mute guitar

guitar

orch hit

58

timpani

cowbell

shaker

maracas

congas

mute guitar

guitar

orch hit

61

timpani

cowbell

shaker

maracas

congas

mute guitar

guitar

ac bass

ac bass

orch hit

64

timpani

cowbell

shaker

maracas

congas

mute guitar

guitar

ac bass

ac bass

67

timpani

cowbell

shaker

maracas

congas

mute guitar

guitar

ac bass

ac bass

orch hit

70

timpani

cowbell

shaker

maraccas

congas

mute guitar

guitar

ac bass

ac bass

synth brass

orch hit

72

timpani

cowbell

shaker

maraccas

congas

mute guitar

guitar

ac bass

ac bass

synth brass

74

timpani

cowbell

shaker

maracas

congas

mute guitar

guitar

ac bass

ac bass

synth brass

orch hit

76

timpani

cowbell

shaker

maraccas

congas

mute guitar

guitar

ac bass

ac bass

synth brass

78 33

80

trombone

trombone

timpani

cowbell

shaker

maracas

congas

mute guitar

guitar

ac bass

ac bass

trumpet

synth brass

3

82 35

The musical score is arranged in a system with the following instruments and parts:

- trombone**: Two staves. The upper staff has a melodic line with a slur over measures 82-83. The lower staff has a rhythmic accompaniment with triplets and sixteenth notes.
- ac bass**: Two staves (treble and bass clef) with a rhythmic accompaniment.

84

trombone

trombone

timpani

cowbell

shaker

maracas

congas

mute guitar

guitar

ac bass

ac bass

trumpet

synth brass

3

86

trumpet

trombone

trombone

trombone

timpani

cowbell

shaker

maracas

congas

tambourine

mute guitar

guitar

ac bass

ac bass

trumpet

brass

synth brass

3 6 3 6 3

88

trumpet

trombone

trombone

trombone

timpani

cowbell

shaker

maracas

congas

tambourine

guitar

ac bass

ac bass

trumpet

brass

synth brass

90

trumpet

trombone

trombone

trombone

timpani

cowbell

shaker

maracas

congas

tambourine

guitar

ac bass

ac bass

trumpet

brass

synth brass

92

trumpet

trombone

trombone

trombone

timpani

cowbell

shaker

maracas

congas

tambourine

guitar

ac bass

ac bass

trumpet

brass

synth brass

94

trumpet

trombone

trombone

trombone

timpani

cowbell

shaker

maracas

congas

tambourine

jazz guitar

guitar

ac bass

ac bass

trumpet

brass

synth brass

96

trombone

trombone

timpani

cowbell

maracas

congas

tambourine

jazz guitar

ac bass

trumpet

3

98 43

trombone

trombone

timpani

cowbell

shaker

maracas

congas

tambourine

jazz guitar

ac bass

trumpet

100

trombone

trombone

3

timpani

cowbell

shaker

maracas

congas

tambourine

jazz guitar

ac bass

trumpet

102 45

trombone  
 trombone  
 timpani  
 cowbell  
 shaker  
 maracas  
 congas  
 tambourine  
 jazz guitar  
 ac bass  
 organ  
 trumpet

3 6 3 6 3

104

trombone

trombone

timpani

cowbell

shaker

maracas

congas

tambourine

jazz guitar

ac bass

organ

trumpet

3

106 47

trombone

trombone

timpani

cowbell

shaker

maracas

congas

tambourine

jazz guitar

ac bass

organ

trumpet

3 6 3 6 3

108

trombone

trombone

timpani

cowbell

shaker

maracas

congas

tambourine

jazz guitar

ac bass

organ

trumpet

3

110 49

trombone

trombone

timpani

cowbell

shaker

scratch

maracas

congas

tambourine

jazz guitar

guitar

ac bass

ac bass

organ

trumpet

synth brass

112

114 51

The musical score is arranged in a system with the following parts from top to bottom:

- trombone**: Two staves. The top staff has a whole rest followed by a melodic line starting in the second measure. The bottom staff has a rhythmic pattern of eighth notes with triplets and sixteenth notes.
- ac bass**: Two staves (treble and bass clef) with a rhythmic pattern of eighth notes.

116

118

trumpet

trombone

trombone

trombone

timpani

cowbell

shaker

maracas

congas

tambourine

guitar

ac bass

ac bass

trumpet

brass

synth brass

120

122

trumpet

trombone

trombone

trombone

timpani

cowbell

shaker

maracas

congas

tambourine

guitar

ac bass

ac bass

trumpet

brass

synth brass

124

trumpet

trombone

trombone

trombone

timpani

cowbell

shaker

maracas

congas

tambourine

guitar

ac bass

ac bass

trumpet

brass

synth brass

126

trumpet

trombone

trombone

trombone

timpani

cowbell

shaker

scratch

maracas

congas

tambourine

guitar

ac bass

ac bass

trumpet

brass

synth brass

orch hit

# Lou Bega - Tricky Tricky

trumpet

$\text{♩} = 150,000000$

38

41

44

47

40

89

92

95

24

121

124

126

# Lou Bega - Tricky Tricky

trombone

♩ = 150,000000

2

7

11

16

21

25

29

33

37

41

V.S.

2

45

trombone

49

53

80

85

89

93

97

101

105

109 3

113

117

121

124

# Lou Bega - Tricky Tricky

trombone

♩ = 150,000000

4

6

10

33

37

41

45

47

82

86

2

89 *trombone*

3 3 6 3 6 3 2

93

3 3 6 3 6 3 2

97

3 3 6 3 6 3 2

101

3 3 6 3 6 3 2

105

3 3 6 3 6 3 2

109

3 3 6 3 6 3 2

113

3 3 6 3 6 3 2

117

3 3 6 3 6 3 2

121

3 3 6 3 6 3 2

125

3 3 6 3 6 3

trombone

Lou Bega - Tricky Tricky

♩ = 150,000000

38

41

44

46

40

88

90

92

94

24

2

119

Trombone

122

124

126

timpani

Lou Bega - Tricky Tricky

♩ = 150,000000

13

18

23

28

33

38

43

48

51

55

60

65

70

75

80

85

90

95

100

105

110

115

120

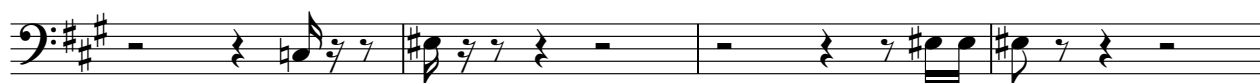

124

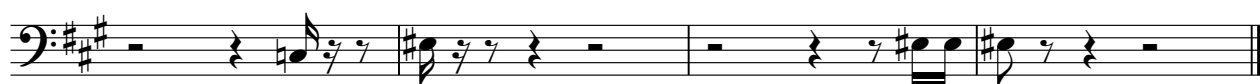

cowbell

# Lou Bega - Tricky Tricky

♩ = 150,000000

7

13

19

25

31

37

43

49

2

cowbell

55

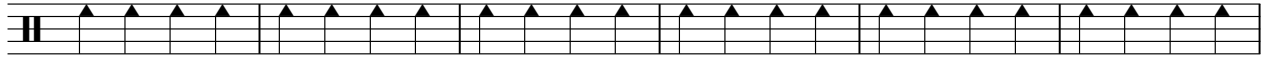

61

67

73

79

85

91

97

103

109

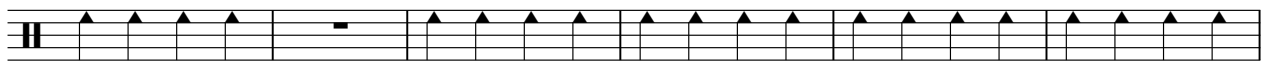

115

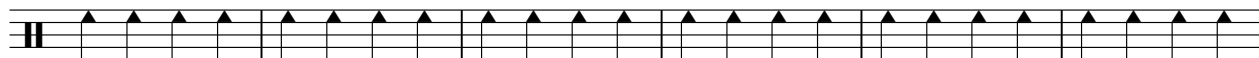

121

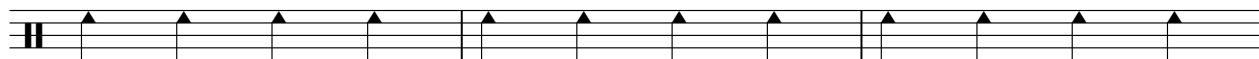

124

shaker

# Lou Bega - Tricky Tricky

♩ = 150,000000

**6**

10

14

18

22

26

30

34

38

42

V.S.

2

shaker

46

50

54

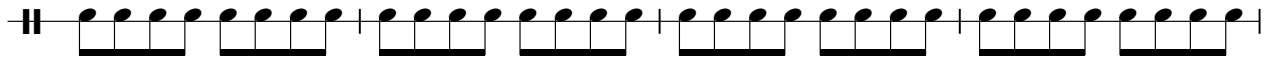

58

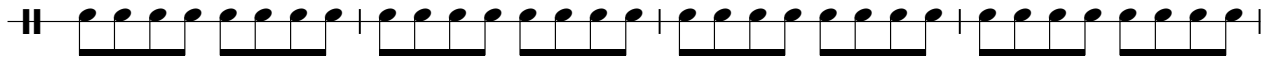

62

66

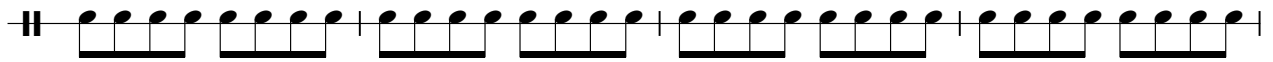

70

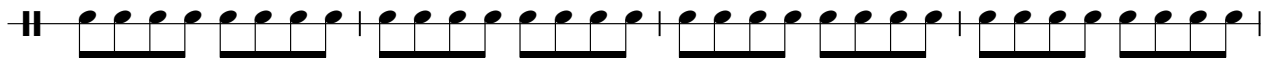

74

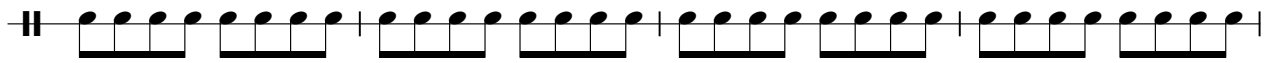

78

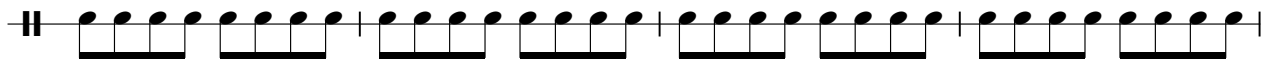

82

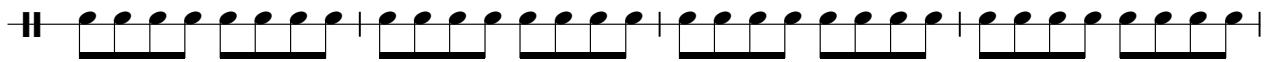

86

90

94

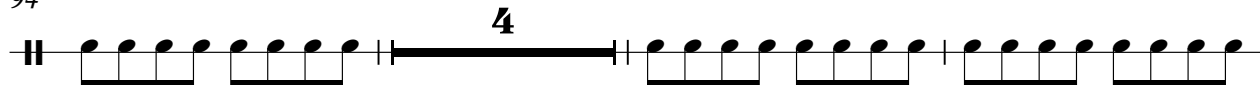

101

105

109

113

117

121

124

scratch

# Lou Bega - Tricky Tricky

♩ = 150,000000

**27**

**31** **23** **23**

**78** **31**

**111** **15**

maraccas

# Lou Bega - Tricky Tricky

$\text{♩} = 150,000,000$

2

8

14

20

26

32

38

44

50

56

V.S.

62

68

74

80

86

92

98

104

110

116

maraccas

122

# Lou Bega - Tricky Tricky

congas

♩ = 150,000000

7

12

17

22

27

32

37

42

47

V.S.

52

57

62

67

72

77

82

87

92

97

102

107

112

117

122

125

tambourine

# Lou Bega - Tricky Tricky

♩ = 150,000000

4/4

38

42

46

40

89

93

97

101

105

109

113

V.S.

2

tambourine

117

121

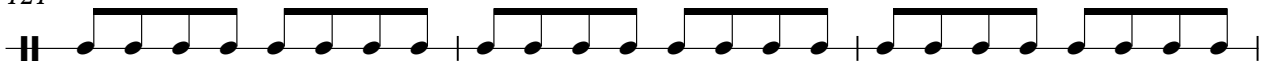

124

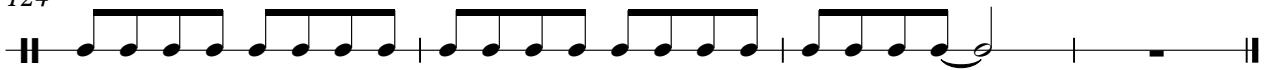

♩ = 150,000000

2

7

11

14 81

98

102

106

109 16

# Lou Bega - Tricky Tricky

mute guitar

$\text{♩} = 150,000000$

**14**

17

20

23

26

29

32

35

37

**8**

47

50

53

56

59

62

65

68

71

74

77

80

83

86

41

# Lou Bega - Tricky Tricky

guitar

♩ = 150,000000

V.S.

38

41

44

47

50

53

56

59

62

65

68

71

74

77

80

83

86

89

92

94

# Lou Bega - Tricky Tricky

ac bass

♩ = 150,000000

2

7

11

16

20

25

30

34

38

42

V.S.

98

102

106

110

114

118

122

125

# Lou Bega - Tricky Tricky

ac bass

♩ = 150,000000

14

18

23

28

33

38

43

48

52

8

63

68

73

78

83

88

93

113

118

123

# Lou Bega - Tricky Tricky

organ

♩ = 150,000000

**102**

**102**

104

106

108

110

**17**

**17**

# Lou Bega - Tricky Tricky

trumpet

♩ = 150,000000

2

7

11

2

17

21

25

29

33

37

V.S.

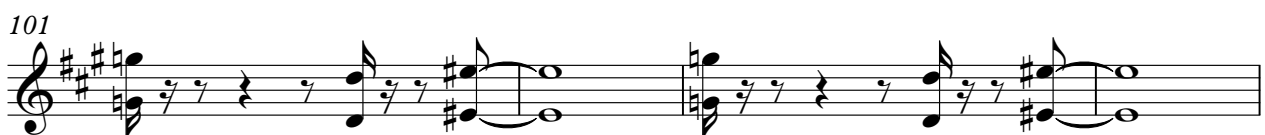
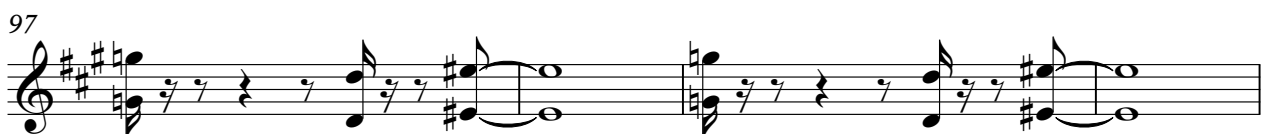
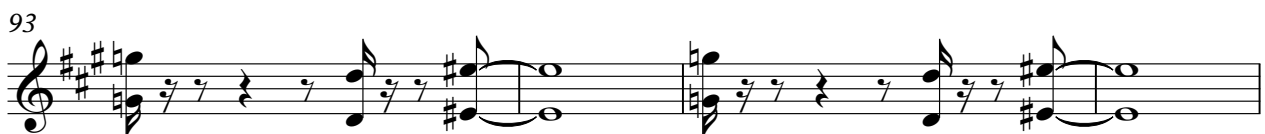
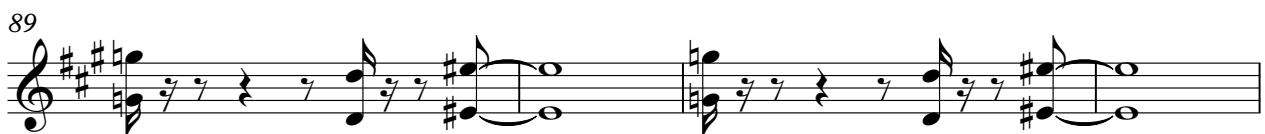
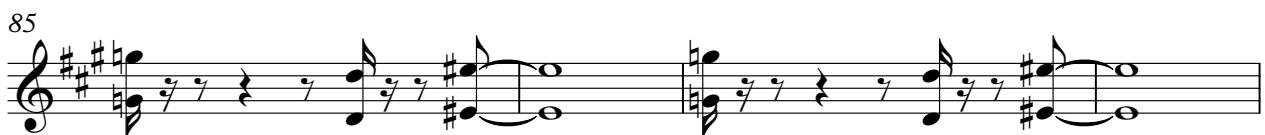
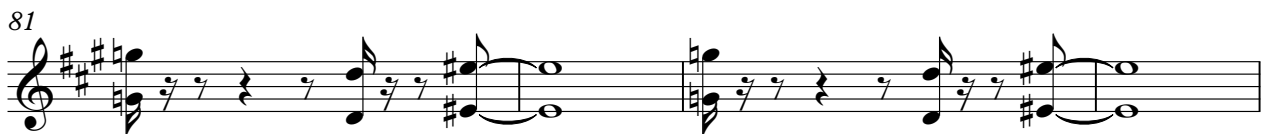
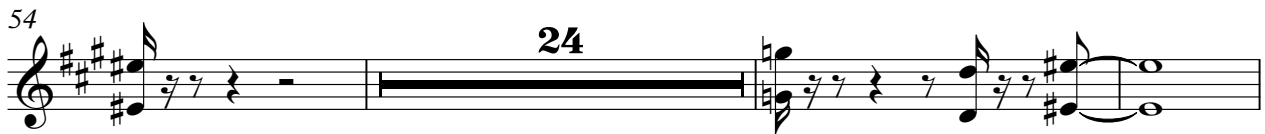
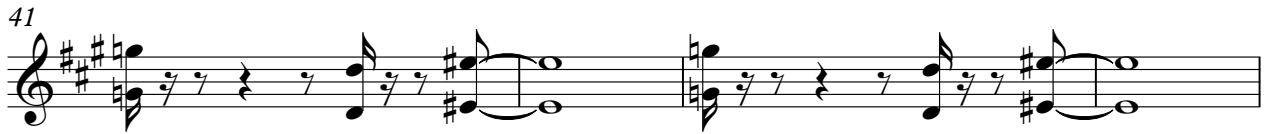

105

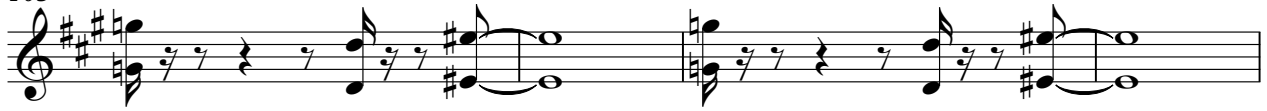

109

113

117

121

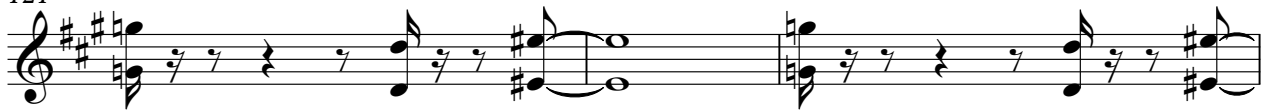

124

# Lou Bega - Tricky Tricky

brass

$\text{♩} = 150,000000$

**38**

41

44

47

**40**

89

92

94

**24**

119

122

125

Lou Bega - Tricky Tricky

synth brass

♩ = 150,000000

22

24

26

28

30

32

34

36

38

40

V.S.

synth brass

orch hit

# Lou Bega - Tricky Tricky

$\text{♩} = 150,000,000$

54 3 3

63

3 3

72

3 51