

♩ = 143,000137

Alto Saxophone

Baritone Saxophone

Harmonica

Percussion

Tubular Bells

Vibraphone

Electric Guitar

Electric Bass

Electric Piano

Rock Organ

♩ = 143,000137

4

Bari. Sax.

Perc.

Tub. B.

Vib.

E. Gtr.

E. Bass

E. Pno.

Organ

Detailed description of the musical score: The score is for a jazz ensemble and is in 4/4 time. It consists of two measures. The Bari. Sax. part has a whole rest in the first measure and a quarter note G4 in the second. The Perc. part has a rhythmic pattern of eighth notes with accents in the first measure and quarter notes in the second. The Tub. B. part has a whole rest in the first measure and a quarter note G4 in the second. The Vib. part has a rhythmic pattern of eighth notes with accents in the first measure and a whole rest in the second. The E. Gtr. part has a rhythmic pattern of eighth notes with accents in the first measure and a quarter note G4 in the second. The E. Bass part has a rhythmic pattern of eighth notes with accents in the first measure and a quarter note G4 in the second. The E. Pno. part has a rhythmic pattern of eighth notes with accents in the first measure and a whole rest in the second. The Organ part has a whole rest in the first measure and a quarter note G4 in the second.

6

Alto Sax.

Perc.

Tub. B.

Vib.

E. Gtr.

E. Bass

E. Pno.

Organ

Naught y boys in nast y schools Head mas ters break ing all the rules

8

Alto Sax.

Perc.

Tub. B.

Hav ing fun and play ing fools Smash ing up the wood work tools

Vib.

E. Gtr.

E. Bass

E. Pno.

Organ

10

Alto Sax.

Perc.

Tub. B.

All the teach ers in the pub Pass ing 'round the ready- rub

Vib.

E. Gtr.

E. Bass

E. Pno.

Organ

12

Alto Sax.

Perc.

Tub. B.

Vib.

E. Gtr.

E. Bass

E. Pno.

Organ

Try ing not to think of when The lunch-time bell will ring a gain.

14

Alto Sax.

Perc.

Tub. B.

Oh what fun we had But, did it real ly turn out bad

Vib.

E. Gtr.

E. Bass

E. Pno.

Organ

16

Alto Sax.

Bari. Sax.

Perc.

Tub. B.

All I learnt at school Was how to bend not break the rules

Vib.

E. Gtr.

E. Bass

E. Pno.

Organ

18

Alto Sax.

Bari. Sax.

Perc.

Tub. B.

Vib.

E. Gtr.

E. Bass

E. Pno.

Organ

Oh what fun we had But at the time it seemed so bad

20

Alto Sax.

Bari. Sax.

Perc.

Tub. B.

Vib.

E. Gtr.

E. Bass

E. Pno.

Organ

Try ing diff' rent ways To

21

Alto Sax.

Bari. Sax.

Perc.

Tub. B.

Vib.

E. Gtr.

E. Bass

E. Pno.

Organ

make a difference to the days.

22

Alto Sax.

Bari. Sax.

Perc.

Tub. B.

Head mas ter's had enough to day All the kids have gone a way

Vib.

E. Gtr.

E. Bass

E. Pno.

Organ

24

Alto Sax.

Bari. Sax.

Perc.

Tub. B.

Vib.

E. Gtr.

E. Bass

E. Pno.

Organ

Gone to fight with next-door's school Every term, that is the rule

26

Alto Sax.

Bari. Sax.

Perc.

Tub. B.

Sits a lone and bends his cane Same old back sides a gain

Vib.

E. Gtr.

E. Bass

E. Pno.

Organ

Detailed description of the musical score: The score is for page 14, measures 26 and 27. It features eight instrumental parts and a vocal line. The Alto Saxophone part (measures 26-27) plays a melodic line with eighth notes. The Bari. Saxophone part (measures 26-27) plays a rhythmic accompaniment with eighth notes and rests. The Percussion part (measures 26-27) features a steady eighth-note pattern with accents. The Tub. B. part (measures 26-27) is silent. The Vib. part (measures 26-27) plays a rhythmic accompaniment with eighth notes and rests. The E. Gtr. part (measures 26-27) plays a rhythmic accompaniment with eighth notes and rests. The E. Bass part (measures 26-27) plays a rhythmic accompaniment with eighth notes and rests. The E. Pno. part (measures 26-27) plays a rhythmic accompaniment with eighth notes and rests. The Organ part (measures 26-27) plays a rhythmic accompaniment with eighth notes and rests. The lyrics are 'Sits a lone and bends his cane Same old back sides a gain'.

28

Alto Sax.

Bari. Sax.

Perc.

Tub. B.

Vib.

E. Gtr.

E. Bass

E. Pno.

Organ

All the small ones tell tall tales Walk ing home and squash ing snails.

30

Alto Sax.

Bari. Sax.

Perc.

Tub. B.

Oh what fun we had But, did it real ly turn out bad

Vib.

E. Gtr.

E. Bass

E. Pno.

Organ

32

Alto Sax.

Bari. Sax.

Perc.

Tub. B.

All I learnt at school Was how to bend not break the rules

Vib.

E. Gtr.

E. Bass

E. Pno.

Organ

34

Alto Sax.

Bari. Sax.

Perc.

Tub. B.

Oh what fun we had But at the time it seemed so bad

Vib.

E. Gtr.

E. Bass

E. Pno.

Organ

36

Alto Sax.

Bari. Sax.

Perc.

Tub. B.

Vib.

E. Gtr.

E. Bass

E. Pno.

Organ

Try ing diff' rent ways To make a diff' rence to the

38

Alto Sax.

Bari. Sax.

Harm.

Perc.

Tub. B.

days.

Vib.

E. Gtr.

E. Bass

E. Pno.

Organ

40

Bari. Sax.

Harm.

Perc.

Vib.

E. Gtr.

E. Bass

E. Pno.

Organ

42

Bari. Sax.

Harm.

Perc.

Vib.

E. Gtr.

E. Bass

E. Pno.

Organ

- Vib.:** Plays a series of chords, primarily triads and dyads, with a consistent rhythmic pulse.
- E. Pno.:** Plays chords in a rhythmic pattern, similar to the electric guitar.
- Organ:** Plays chords in a rhythmic pattern, similar to the electric piano.

44

Bari. Sax.

Harm.

Perc.

Vib.

E. Gtr.

E. Bass

E. Pno.

Organ

47

Alto Sax.

Bari. Sax.

Perc.

Tub. B.

Vib.

E. Gtr.

E. Bass

E. Pno.

Organ

Lots of girls and lots of boys Lots of smells and lots of noise

49

Alto Sax.

Bari. Sax.

Perc.

Tub. B.

Play ing foot ball in the park Kick ing Push bikes af ter dark

Vib.

E. Gtr.

E. Bass

E. Pno.

Organ

51

Alto Sax.

Bari. Sax.

Perc.

Tub. B.

Bag gy trous ers, dirt y shirt Pull ing hair and eat ing dirt

Vib.

E. Gtr.

E. Bass

E. Pno.

Organ

53

Alto Sax.

Bari. Sax.

Perc.

Tub. B.

Vib.

E. Gtr.

E. Bass

E. Pno.

Organ

Teach er comes to break it up Back of the 'ead with a plas tic cup.

55

Alto Sax.

Bari. Sax.

Perc.

Tub. B.

Oh what fun we had But, did it real ly turn out bad

Vib.

E. Gtr.

E. Bass

E. Pno.

Organ

57

Alto Sax.

Bari. Sax.

Perc.

Tub. B.

All I learnt at school Was how to bend not break the rules

Vib.

E. Gtr.

E. Bass

E. Pno.

Organ

59

Alto Sax.

Bari. Sax.

Perc.

Tub. B.

Oh what fun we had But at the time it seemed so bad

Vib.

E. Gtr.

E. Bass

E. Pno.

Organ

61

Alto Sax.

Bari. Sax.

Perc.

Tub. B.

Vib.

E. Gtr.

E. Bass

E. Pno.

Organ

Try ing diff' rent ways To make a diff' rence to the

- Alto Sax.**: Melodic line in the first staff.
- Bari. Sax.**: Melodic line in the second staff.
- Perc.**: Rhythmic accompaniment in the third staff, including a drum set and cymbals.
- Tub. B.**: Bass tuba part in the fourth staff, with lyrics written below it: "Try ing diff' rent ways To make a diff' rence to the".
- Vib.**: Vibraphone part in the fifth staff.
- E. Gtr.**: Electric guitar part in the sixth staff.
- E. Bass**: Electric bass part in the seventh staff.
- E. Pno.**: Electric piano part in the eighth staff.
- Organ**: Organ part in the ninth staff, including both treble and bass clefs.

63

Alto Sax.

Bari. Sax.

Harm.

Perc.

Tub. B.

days.

Vib.

E. Gtr.

E. Bass

E. Pno.

Organ

65

Bari. Sax.

Harm.

Perc.

Vib.

E. Gtr.

E. Bass

E. Pno.

Organ

67

Bari. Sax.

Harm.

Perc.

Vib.

E. Gtr.

E. Bass

E. Pno.

Organ

69

Bari. Sax.

Harm.

Perc.

Vib.

E. Gtr.

E. Bass

E. Pno.

Organ

72

Alto Sax.

Bari. Sax.

Perc.

Tub. B.

Bag gy trous ers, bag gy trous ers,

Vib.

E. Gtr.

E. Bass

E. Pno.

Organ

74

Alto Sax.

Bari. Sax.

Harm.

Perc.

Tub. B.

bag gy trous ers

Vib.

E. Gtr.

E. Bass

E. Pno.

Organ

76

Alto Sax.

Bari. Sax.

Perc.

Tub. B.

Bag gy trous ers, bag gy trous ers,

Vib.

E. Gtr.

E. Bass

E. Pno.

Organ

78

Alto Sax.

Bari. Sax.

Harm.

Perc.

Tub. B.

bag gy trous ers

Vib.

E. Gtr.

E. Bass

E. Pno.

Organ

80

Alto Sax.

Bari. Sax.

Perc.

Tub. B.

Bag gy trous ers, bag gy trous ers,

Vib.

E. Gtr.

E. Bass

E. Pno.

Organ

82

Alto Sax.

Bari. Sax.

Harm.

Perc.

Tub. B.

bag gy trous ers

Vib.

E. Gtr.

E. Bass

E. Pno.

Organ

84

Alto Sax.

Bari. Sax.

Perc.

Tub. B.

Bag gy trous ers, bag gy trous ers,

Vib.

E. Gtr.

E. Bass

E. Pno.

Organ

86

Alto Sax.

Bari. Sax.

Harm.

Perc.

Tub. B.

bag gy trous ers

Vib.

E. Gtr.

E. Bass

E. Pno.

Organ

88

Alto Sax.

Bari. Sax.

Perc.

Tub. B.

Bag gy trous ers, bag gy trous ers,

Vib.

E. Gtr.

E. Bass

E. Pno.

Organ

90

Alto Sax.

Bari. Sax.

Harm.

Perc.

Tub. B.

bag gy trous ers

Vib.

E. Gtr.

E. Bass

E. Pno.

Organ

92

Bari. Sax.

Perc.

Tub. B.

Vib.

E. Gtr.

E. Bass

E. Pno.

Organ

Detailed description of the musical score: The score is for page 46, measures 92-94. It features eight staves: Bari. Sax., Perc., Tub. B., Vib., E. Gtr., E. Bass, E. Pno., and Organ. The key signature is one flat (B-flat major/D minor) and the time signature is 4/4. The Bari. Sax. part has rests in all three measures. The Perc. part has a triplet of eighth notes in measure 92, followed by a quarter note in measure 93, and a quarter note with an asterisk in measure 94. The Tub. B. part has a quarter note in measure 92 and rests in measures 93 and 94. The Vib. part has a half note in measure 92 and rests in measures 93 and 94. The E. Gtr. part has a half note in measure 92 and rests in measures 93 and 94. The E. Bass part has a half note in measure 92, a quarter note in measure 93, and a quarter note with a slash in measure 94. The E. Pno. part has a half note in measure 92 and rests in measures 93 and 94. The Organ part has a half note in measure 92, a quarter note in measure 93, and a triplet of eighth notes in measure 94. The Organ part also has a triplet of eighth notes in the left hand in measure 94.

Alto Saxophone

♩ = 143,000137

5

8

11

14

18

21

24

28

32

36

8

Alto Saxophone

47

51

54

57

61

73

78

83

88

Baritone Saxophone

♩ = 143,000137

2 11

18

23

28

34

41

47

50

53

59

V.S.

2

Baritone Saxophone

66

72

75

78

81

84

86

89

91

2

Harmonica

♩ = 143,000137

20

16

39

44

16

64

69

2

75

2

2

83

2

88

2

3

Percussion

♩ = 143,000137
2

7

11

15

19

22

26

30

34

38

V.S.

Percussion

42

46

51

55

59

63

67

71

75

79

Percussion

83

87

91

Tubular Bells

♩ = 143,000137

Naughty heads
 7
 merrily the Hangings Smishy words Attraction Pagan day Tingling the
 13
 luncheon a gain. Oh what But, did you had All that Washed the Oh what But
 19
 this road Try to make the days. Here's a high All the way Good for
 25
 Party the Sit on the Saddle in All the Whispers. Oh what But, did you had
 32
 All that Washed the Oh what But this road Try to make the days. **9**
 47
 Log for bys Look for Pigeon mark Kill for Baggy shirt Pulling up Teach us
 54
 Ball for up. Oh what But, did you had All that Washed the Oh what But this road
 61
 Try to make the days. **9** Baggy, baggy, baggy **6/4** **4/4**
 76
 Baggy, baggy, baggy Baggy, baggy, baggy **6/4**

2

Tubular Bells

83

89

Vibraphone

♩ = 143,000137

3

7

11

15

18

21

23

27

Vibraphone

30

33

36

39

43

47

51

55

58

61

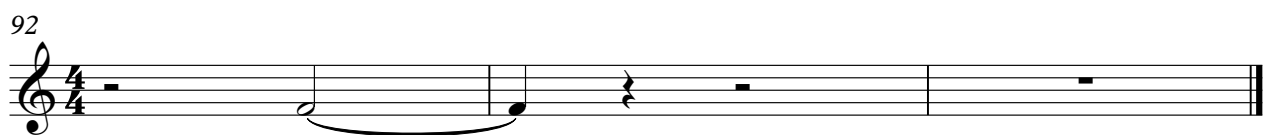

Electric Guitar

♩ = 143,000137

2

6

10

14

17

20

23

27

31

34

V.S.

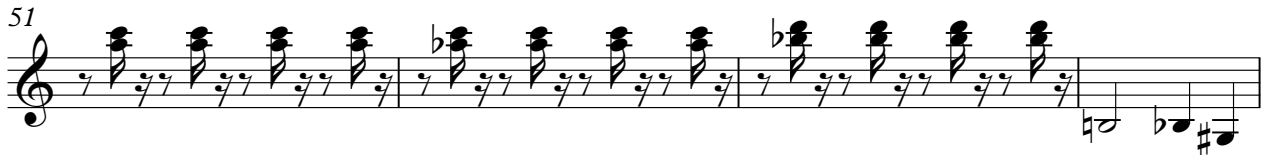
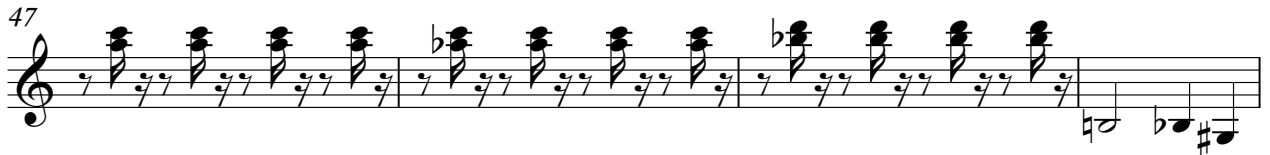

70

74

77

80

83

86

89

91

Electric Bass

♩ = 143,000137

2

6

10

14

18

22

26

30

34

38

V.S.

42

46

50

54

59

63

67

71

75

79

83

87

90

Electric Piano

♩ = 143,000137

V.S.

21

23

26

29

32

35

38

41

44

48

51

54

57

60

85

88

91

Rock Organ

♩ = 143,000137

V.S.

2

34

Rock Organ

38

42

46

50

54

58

62

66

69

73

76

79

82

85

88

91

3