

Madness - Cardiac Arrest

0.0"  
1.1,00  
Midi@Pabo.com

♩ = 104,999924

Baritone Saxophone

Baritone Saxophone

Baroque Trumpet

Percussion

Tubular Bells

Vibraphone

Electric Guitar

Electric Bass

Electric Piano

Electric Piano

Rock Organ

FX 5 (Brightness)

♩ = 104,999924

6

Perc.

E. Bass

E. Pno.

9 ♩ = 122,999969

Bari. Sax.  
Bari. Sax.  
Perc.  
E. Gtr.  
E. Bass  
E. Pno.  
Organ

12

Bari. Sax.  
Bari. Sax.  
Perc.  
E. Gtr.  
E. Bass  
E. Pno.  
E. Piano  
Organ

15

Perc.

E. Gtr.

E. Bass

E. Pno.

E. Piano

18

Perc.

E. Gtr.

E. Bass

E. Pno.

E. Piano

22

Perc.

E. Gtr.

E. Bass

E. Pno.

Organ

26

29

32

Bari. Sax.

Perc.

E. Gtr.

E. Bass

E. Pno.

E. Piano

36

Perc.

Tub. B.

E. Gtr.

E. Bass

E. Pno.

Organ

40

Bari. Sax.

Perc.

Vib.

E. Gtr.

E. Bass

E. Pno.

E. Piano

Organ

FX 5

45

Bari. Sax.

Bari. Sax.

Perc.

Vib.

E. Bass

E. Pno.

Organ

FX 5

49

Bari. Sax.

Bari. Sax.

Perc.

Vib.

E. Gtr.

E. Bass

E. Pno.

Organ

FX 5

53

Bari. Sax.

Bari. Sax.

Perc.

Vib.

E. Gtr.

E. Bass

E. Pno.

E. Piano

56

Bari. Sax.

Bari. Sax.

Bar. Tpt.

Perc.

E. Gtr.

E. Bass

E. Pno.

E. Piano

59

Bari. Sax.

Bari. Sax.

Perc.

E. Gtr.

E. Bass

E. Pno.

E. Piano

Organ

62

Bari. Sax.

Bari. Sax.

Perc.

Vib.

E. Gtr.

E. Bass

E. Pno.

E. Piano

Organ

66

Bari. Sax.

Bari. Sax.

Perc.

E. Gtr.

E. Bass

E. Pno.

Organ

70

Bari. Sax.

Bari. Sax.

Perc.

E. Grtr.

E. Bass

E. Pno.

E. Piano

Organ

74

Bari. Sax.

Bari. Sax.

Perc.

Vib.

E. Bass

E. Pno.

E. Piano

Organ

FX 5

78

Bari. Sax.

Bari. Sax.

Perc.

Vib.

E. Bass

E. Pno.

Organ

FX 5

♩ = 125,000000

♩ = 125,000000

82

Bari. Sax.

Bari. Sax.

Perc.

Vib.

E. Gtr.

E. Bass

E. Pno.

Organ

85

Perc.

E. Gtr.

E. Bass

E. Pno.

Organ

Baritone Saxophone

Madness - Cardiac Arrest

♩ = 104,999924    ♩ = 122,999969

8    2    16

29

32    11

46

51

54

57

60

63    3

69    2

2

# Baritone Saxophone

75

80

♩ = 125,000000

♩ = 126,000130

Baroque Trumpet

Madness - Cardiac Arrest

♪ = 104,999924      ♪ = 122,999969

8      48

58

♪ = 125,000000      ♪ = 126,000130

23      2      7

# Madness - Cardiac Arrest

## Percussion

♩ = 104,999924

6

♩ = 122,999969

10

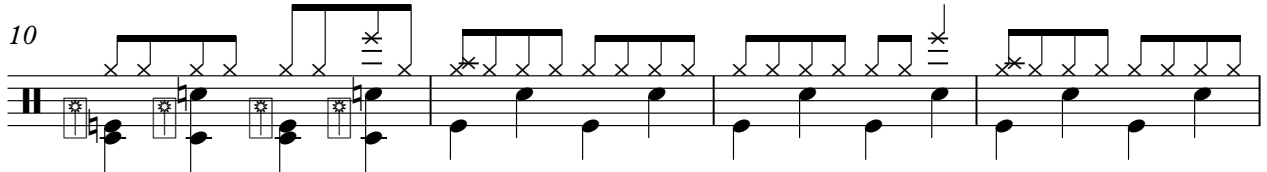

14

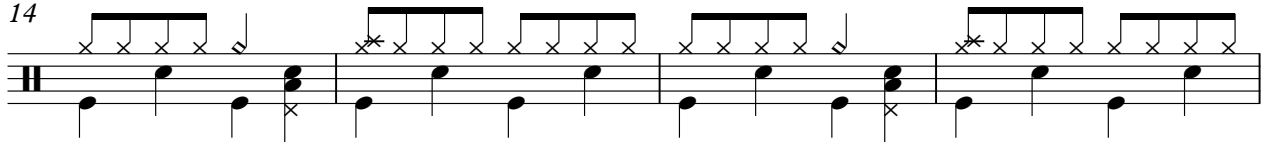

18

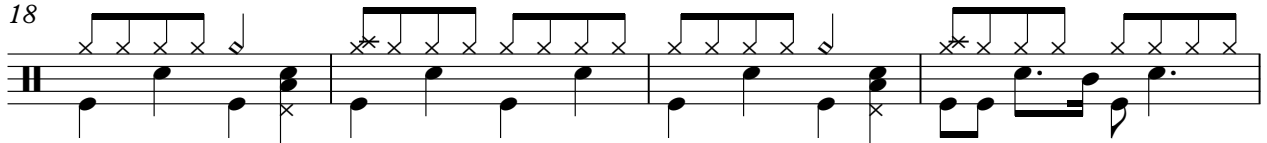

22

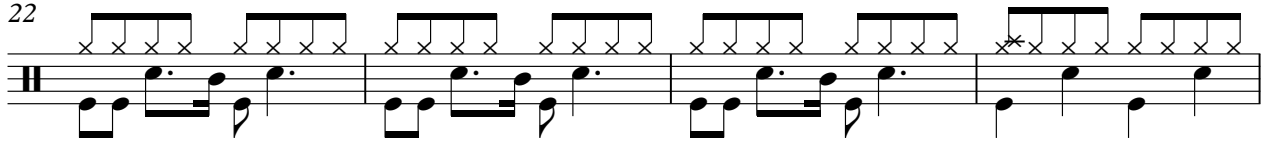

26

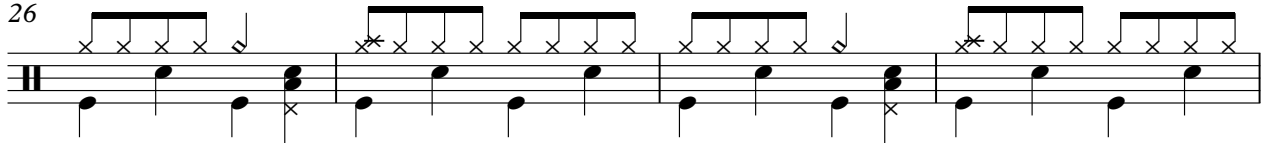

30

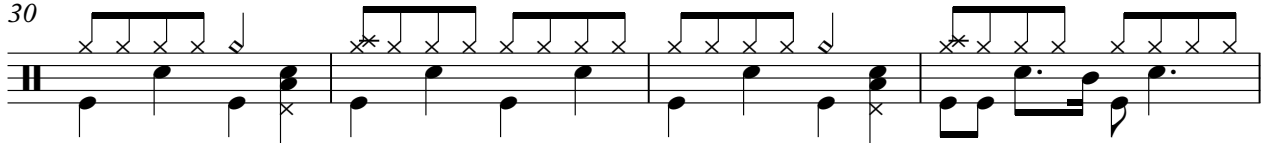

34

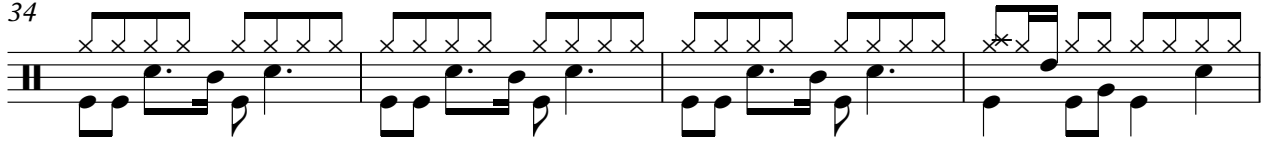

38

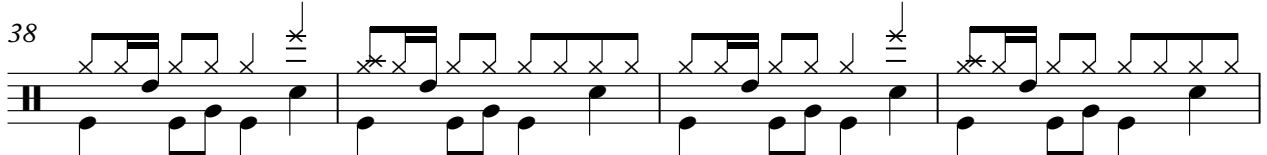

V.S.

Percussion

76

78

80

$\text{♩} = 125,000000$

83  $\text{♩} = 126,000130$

3

Tubular Bells

Madness - Cardiac Arrest

♪ = 104,999924      ♪ = 122,999969

8      29

3

39      ♪ = 125,000000      ♪ = 126,000130

42      2      7

♩ = 104,999924      ♩ = 122,999969

8

11

14

17

20

25

28

31

36

9

# Madness - Cardiac Arrest

Electric Bass

♩ = 104,999924

5

9 ♩ = 122,999969

13

17

21

25

29

33

37

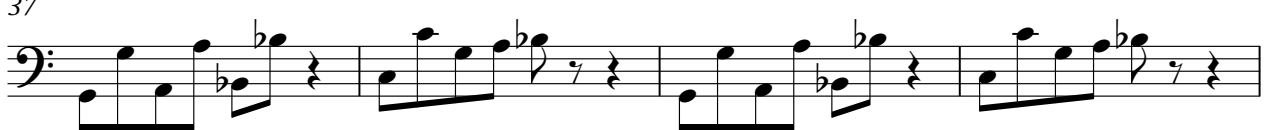

V.S.

86

# Madness - Cardiac Arrest

Electric Piano

♩ = 104,999924

5

7

9

11

13

♩ = 122,999969

V.S.

15

17

19

21

24

26

28

30

32

35

38

40

43

47

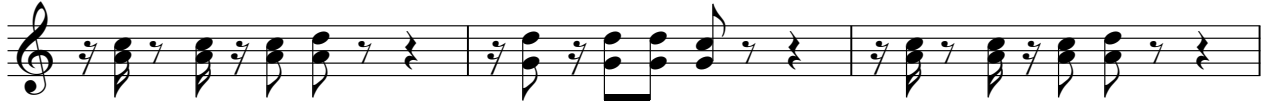

50

53

55

57

59

61

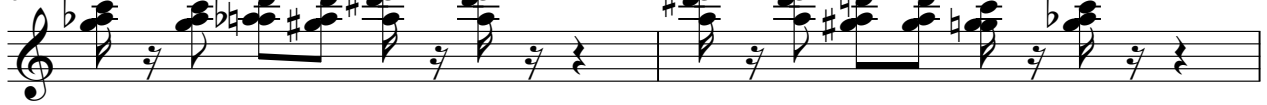

63

66

69

72

76

80

♩ = 125,000000

83

♩ = 126,000130

86

# Madness - Cardiac Arrest

Electric Piano

♩ = 104,999924      ♩ = 122,999969

8 5

17

4

26

32

8

42

9

53

59

65

75

Rock Organ

60

5

69

75

81

♩ = 125,000000

♩ = 126,000130

85

