

# Dune - Hand In Hand

♩ = 172,000107

The tempo marking  $\text{♩} = 172,000107$  is repeated at the beginning and end of the score.

5

Flex.

Flex.

Syn. Str.

9

Flex.

Flex.

Syn. Str.

13

Flex.

Flex.

Syn. Str.

17

Perc.

Flex.

Flex.

Syn. Str.

19

Perc.

Flex.

Flex.

Syn. Str.

21

Perc.

Flex.

Flex.

Syn. Str.

23

Perc.

Flex.

Flex.

Syn. Str.

25

Perc.

S. Bass

S. Bass

S. Bass

Lead 6

Lead 6

27

Perc.

S. Bass

S. Bass

S. Bass

Lead 6

Lead 6

29

31

33

Perc.

S. Bass

S. Bass

S. Bass

Lead 6

Lead 6

35

Perc.

S. Bass

S. Bass

S. Bass

Lead 6

Lead 6

36

Perc.

S. Bass

S. Bass

S. Bass

Lead 6

Lead 6

37

Perc.

S. Bass

S. Bass

S. Bass

Lead 6

Lead 6

38

Perc.

S. Bass

S. Bass

S. Bass

Lead 6

Lead 6

40

Perc.

Flex.

Flex.

S. Bass

S. Bass

S. Bass

Syn. Str.

Lead 6

Lead 6

42

Flex.

Flex.

Syn. Str.

Lead 6

Lead 6

44

Flex.

Flex.

Syn. Str.

Lead 6

Lead 6

46

Flex.

Flex.

Syn. Str.

Lead 6

Lead 6

48

M. Box

Flex.

Flex.

Syn. Str.

Lead 6

Lead 6

FX 5

51

M. Box

Flex.

Flex.

Syn. Str.

FX 5

54

M. Box

Flex.

Flex.

Syn. Str.

FX 5

57

M. Box

Flex.

Flex.

Syn. Str.

FX 5

61

Perc.

M. Box

Flex.

Flex.

Syn. Str.

FX 5

67

Perc.

S. Bass

S. Bass

Syn. Str.

Lead 6

FX 5

69

Perc.

S. Bass

S. Bass

Syn. Str.

Lead 6

FX 5

71

Perc.

S. Bass

S. Bass

Syn. Str.

Lead 6

FX 5

73

Perc.

S. Bass

S. Bass

Syn. Str.

Lead 6

FX 5

75

Perc.

S. Bass

S. Bass

Syn. Str.

Lead 6

FX 5

77

Perc.

S. Bass

S. Bass

Syn. Str.

Lead 6

FX 5

79

Perc.

S. Bass

S. Bass

Syn. Str.

Lead 6

Lead 6

FX 5

81

Perc.

S. Bass

S. Bass

Syn. Str.

Lead 6

Lead 6

83

85

87

Perc.

S. Bass

S. Bass

Syn. Str.

Lead 6

Lead 6

89

Perc.

S. Bass

S. Bass

Syn. Str.

Lead 6

Lead 6

91

Perc.

S. Bass

S. Bass

Syn. Str.

Lead 6

Lead 6

93

Perc.

S. Bass

S. Bass

Syn. Str.

Lead 6

Lead 6

95

Perc.

Flex.

S. Bass

S. Bass

Syn. Str.

Lead 6

Lead 6

97

Perc.

Flex.

Flex.

S. Bass

Lead 6

Lead 6

101

105

107

Perc.

M. Box

Flex.

Flex.

S. Bass

Lead 6

Lead 6

FX 5

109

Perc.

M. Box

Flex.

Flex.

S. Bass

Lead 6

Lead 6

FX 5

111

Perc.

M. Box

Flex.

Flex.

A.

S. Bass

Lead 6

Lead 6

FX 5

113

Perc.

M. Box

A.

S. Bass

S. Bass

Syn. Str.

FX 5

115

117

118

Perc.

M. Box

A.

S. Bass

S. Bass

Syn. Str.

FX 5

119

Perc.

M. Box

A.

S. Bass

S. Bass

Syn. Str.

FX 5

121

122

124

Perc.

M. Box

A.

S. Bass

S. Bass

Syn. Str.

FX 5

126

Perc.

M. Box

A.

S. Bass

S. Bass

Syn. Str.

FX 5

127

Perc.

M. Box

A.

S. Bass

S. Bass

Syn. Str.

FX 5

128

Perc.

M. Box

A.

S. Bass

S. Bass

Syn. Str.

FX 5

129

Perc.

M. Box

A.

S. Bass

S. Bass

Syn. Str.

FX 5

130

Perc.

M. Box

A.

S. Bass

S. Bass

Syn. Str.

FX 5

30

131

133

134 31

135

137

Perc.

M. Box

A.

S. Bass

S. Bass

Syn. Str.

FX 5

138

Perc.

M. Box

A.

S. Bass

S. Bass

Syn. Str.

FX 5

139 33

Perc.

M. Box

A.

S. Bass

S. Bass

Syn. Str.

FX 5

141

Perc.

M. Box

A.

S. Bass

S. Bass

Syn. Str.

FX 5

142

143

144 35

The musical score consists of the following parts:

- Perc.**: Features a complex rhythmic pattern with multiple triplet markings (indicated by '3' and brackets) and rests.
- M. Box**: Contains a few notes, including a sharp sign (#).
- S. Bass**: Two staves in bass clef. The upper staff has a melodic line with triplet markings. The lower staff has a bass line with triplet markings and rests.
- Lead 6**: Two staves in treble clef. The upper staff has a few notes, and the lower staff has a few notes with sharp signs (#).
- FX 5**: A staff in treble clef with a few notes and rests.

145

146

147

Perc.

M. Box

S. Bass

S. Bass

S. Bass

Syn. Str.

Lead 6

Lead 6

149

Perc.

M. Box

S. Bass

S. Bass

S. Bass

Syn. Str.

Lead 6

Lead 6

150

Perc.

M. Box

S. Bass

S. Bass

S. Bass

Syn. Str.

Lead 6

Lead 6

151

Perc.

M. Box

S. Bass

S. Bass

S. Bass

Syn. Str.

Lead 6

Lead 6

152

158

Perc.

M. Box

Flex.

Flex.

A.

S. Bass

S. Bass

S. Bass

Syn. Str.

Lead 6

Lead 6

Lead 6

Lead 6

FX 5

# Dune - Hand In Hand

## Percussion

♩ = 172,000107

16

18

20

22

23

24

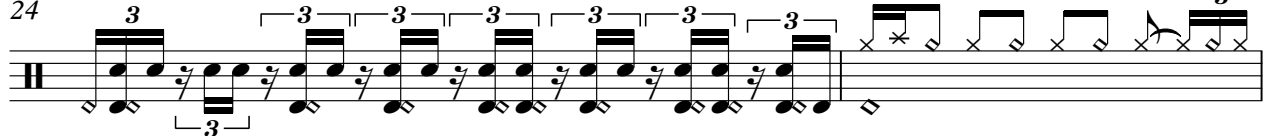

26

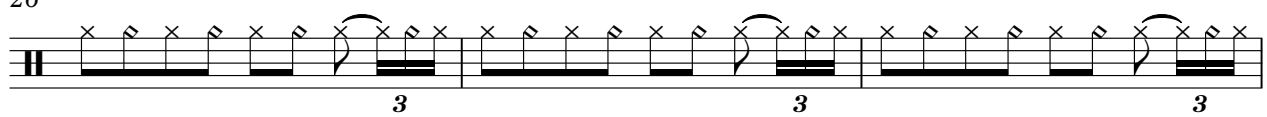

29

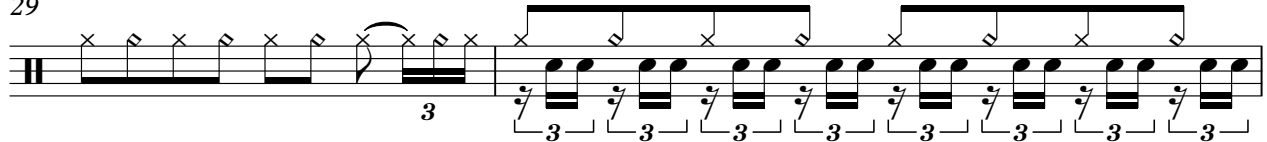

31

33

V.S.

Percussion

35

37

39

42

**20**

63

65

67

69

71

73

Percussion

75

77

79

81

83

85

87

89

91

93

V.S.

Percussion

118

119

121

122

123

125

126

127

128

129

V.S.

Percussion

Percussion

V.S.

8

Percussion

151

152

156

Music Box

Dune - Hand In Hand

♩ = 172,000107

47

52

58

64

40

108

114

120

126

132

138

V.S.

2

144

Music Box

150

156

♩ = 172,000107

5

8

11

14

17

20

23

16

41

45

48

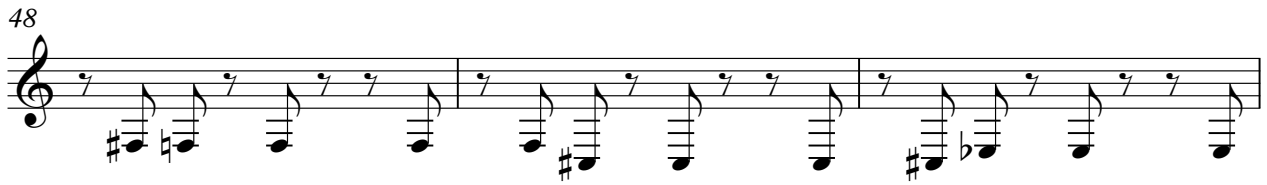

51

54

57

60

63

98

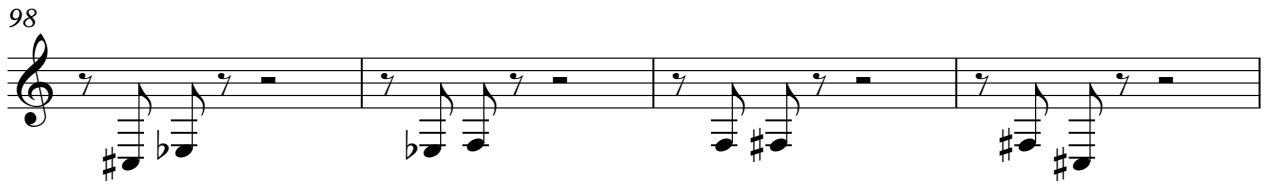

102

107

112

40

154

157

159

♩ = 172,000107

5

9

13

18

22

16

41

45

49

53

V.S.

58

62

97

101

106

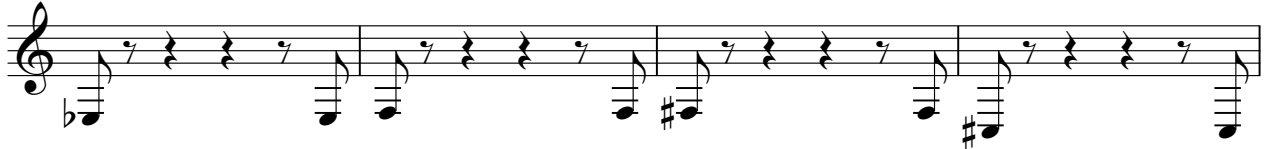

110

153

157

# Dune - Hand In Hand

Alto

♩ = 172,000107

**111**

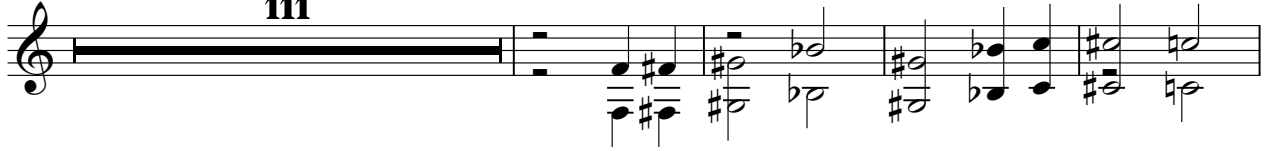

# Dune - Hand In Hand

## Synth Bass

♩ = 172,000107

24

26

28

30

32

34

36

38

40

24

65

67

69

71

73

75

77

79

81

83

85

135

137

139

141

143

145

147

149

151

154

158

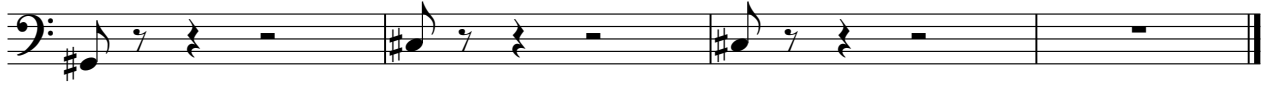

2

Synth Bass

145

147

149

151

152

# Dune - Hand In Hand

## Synth Bass

♩ = 172,000107

**24**

27

29

31

33

35

37

39 **24**

## Synth Bass

# Synth Bass

3

V.S.

Synth Bass

Synth Bass

141

143

145

147

149

151

152

Synth Strings

Dune - Hand In Hand

♩ = 172,000107

10

17

25 **16**

48

55

62

69

77

85

V.S.

Synth Strings

93 **16**

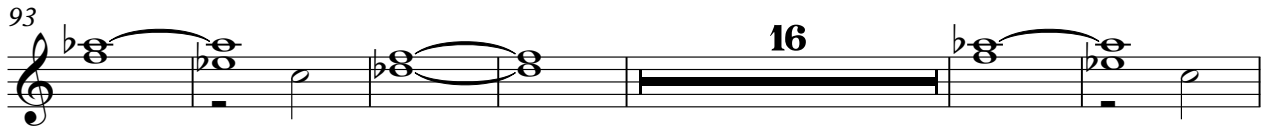

115

123

131

139

147 **8**

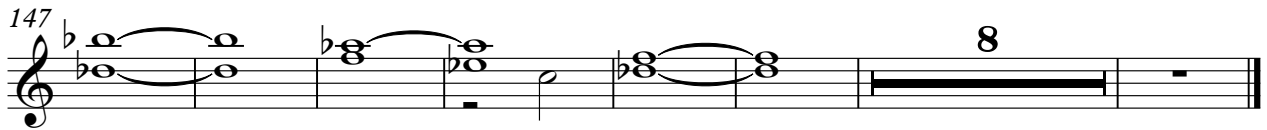

Lead 6 (Voice)

Dune - Hand In Hand

♩ = 172,000107

**152**

156

159

Lead 6 (Voice)

Dune - Hand In Hand

♩ = 172,000107 **152**

156

159

# Dune - Hand In Hand

## Lead 6 (Voice)

♩ = 172,000107

**24**

26

28

30

32

34

36

38

40

42

V.S.

Lead 6 (Voice)

44

46

48

82

87

92

97

102

107

112

# Dune - Hand In Hand

## Lead 6 (Voice)

♩ = 172,000107

**24**

26

28

30

32

34

36

38

40

42

V.S.

Lead 6 (Voice)

44

46

48

65

67

69

71

73

75

77

♩ = 172,000107

47

51

55

60

64

69

73

77

79

23

