

Madness - Driving

♩ = 123,016106 ♩ = 66,000069 ♩ = 123,016106

Drums

Percussion

Handclap

Perc

Pad Syn

Solo

Bass Gtr

Solo

Piano 1

Solo

Piano 2

Solo

Piano 3

Solo

Guitar

Solo

Frets

Solo

TenorSax

Solo

Bari Sax

Solo

Agogo

Solo

Synbrass

Solo

Car Fx *

Solo

Gunshot

Solo

Grp Vox

Solo

Lead Vox

Solo

7

Perc.

H.C.

Solo

Solo

Solo

Solo

Solo

10

Perc.

Solo

Solo

Solo

Solo

Solo

Solo

13

Perc.

Solo

Solo

Solo

Solo

Solo

Solo

16 Perc. Solo Solo Solo Solo Solo Solo Solo

19 Perc. Solo Solo Solo Solo Solo Solo Solo

22

Perc.

Solo

Solo

Solo

Solo

Solo

Solo

25

Perc.

Solo

Solo

Solo

Solo

Solo

Solo

28

Perc.

Solo

Solo

Solo

Solo

Solo

Solo

Solo

33

Perc.

Solo

Solo

Solo

Solo

Solo

Solo

36

Perc.

Solo

Solo

Solo

Solo

Solo

Solo

Solo

39

Perc.

H.C.

Solo

Solo

Solo

Solo

Solo

Solo

Solo

42

Perc.

H.C.

Solo

Solo

Solo

Solo

Solo

Solo

45

Perc.

Solo

Solo

Solo

Solo

Solo

Solo

Solo

Solo

48

Perc.

Solo

Solo

Solo

Solo

Solo

Solo

Solo

51

Perc.

Solo

Solo

Solo

Solo

Solo

Solo

Solo

54 Perc. 
Solo 
Solo 
Solo 
Solo 
Solo 
Solo 
Solo 

57 Perc. 
Solo 
Solo 
Solo 
Solo 
Solo 
Solo 
Solo 
Solo 
Solo 

60

Perc.

Solo

Solo

Solo

Solo

Solo

Solo

Solo

63

Perc.

Solo

Solo

Solo

Solo

Solo

Solo

Solo

Solo

66

Perc.

Solo

Solo

Solo

Solo

Solo

Solo

69

Perc.

Solo

Solo

Solo

Solo

Solo

Solo

Solo

Solo

72

Perc.

Solo

Solo

Solo

Solo

Solo

Solo

Solo

Solo

Solo

76

Perc.

Solo

Solo

Solo

Solo

Solo

Solo

80

Perc. 

H.C. 

Solo 

Solo 

Solo 

Solo 

Solo 

Solo 

Solo 

Solo 

83

Perc. 

H.C. 

Solo 

Solo 

Solo 

Solo 

Solo 

Solo 

Solo 

Solo 

86

Perc.

H.C.

Solo

89 Perc. H.C. Solo Solo Solo Solo Solo Solo Solo Solo Solo Solo Solo

- Perc.**: A drum line with a repeating pattern of eighth notes and rests, indicated by 'x' marks above the staff.
- H.C.**: A bass line with a simple rhythmic pattern of quarter notes and rests.
- Solo 1**: A melodic line with a long slur across measures 89 and 90.
- Solo 2**: A fast, repetitive melodic line with many slurs.
- Solo 3**: A melodic line with a mix of eighth and quarter notes.
- Solo 4**: A melodic line with eighth notes and rests.
- Solo 5**: A melodic line with eighth notes and rests.
- Solo 6**: A melodic line with eighth notes and rests.
- Solo 7**: A complex melodic line with many slurs and accidentals.
- Solo 8**: A melodic line with eighth notes and rests.
- Solo 9**: A melodic line with a long slur across measures 89 and 90.
- Solo 10**: A melodic line with eighth notes and rests.

92

Perc.

H.C.

Solo

95 Perc. H.C. Solo Solo Solo Solo Solo Solo Solo Solo Solo Solo

98 Perc. H.C. Solo Solo Solo Solo Solo Solo Solo Solo Solo Solo

101

Perc. 

H.C. 

Solo 

Solo 

Solo 

Solo 

Solo 

Solo 

Solo 

Solo 

Solo 

Solo 

Solo 

Madness - Driving

Percussion

♩ = 123,016106 ♩ = 66,000069 ♩ = 123,016106

Drums

3

9

13

17

21

25

29

33

37

41

DRIVECAR: (c)1995 "Hands On" MIDI Software Ltd.

V.S.

Percussion

45

49

53

57

61

65

69

73

77

82

Percussion

86

90

94

98

100

Handclap

Madness - Driving

♪ = 123,016106 ♪ = 66,000069 ♫ = 123,016106

Perc **3**

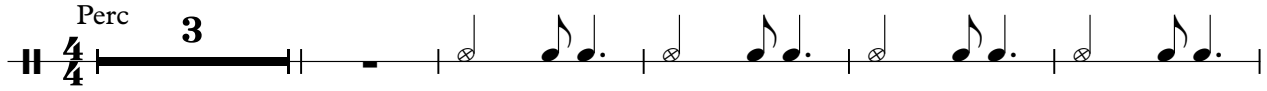

9 **32**

44 **33** $\frac{2}{4}$ $\frac{4}{4}$ **2**

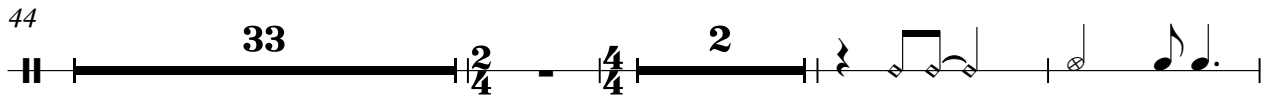

82

88

94

99 **2**

Madness - Driving

Solo

♩ = 123,016106 ♩ = 66,000069 ♩ = 123,016106

Pad Syn **3** **72** **2**

81

89

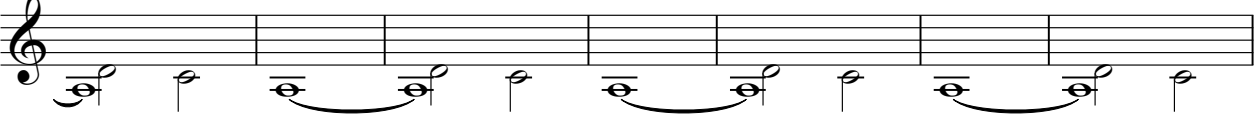

96

100

4

DRIVECAR: (c)1995 "Hands On" MIDI Software Ltd.

Madness - Driving

Solo

♩ = 123,016106 ♩ = 66,000069 ♩ = 123,016106

Bass Gtr **3**

5

DRIVECAR (c) 1995 "Hands On" MIDI Software Ltd.

V.S.

85

88

91

94

97

100

102

2

Madness - Driving

Solo

♩ = 123,016106 ♩ = 66,000069 ♩ = 123,016106

Piano 1 **3** **2**

8

10

13

16

18

21

25

27 **4**

DRIVECAR: (c)1995 "Hands On" MIDI Software Ltd.

33

36

39

42

44

47

51

55

59

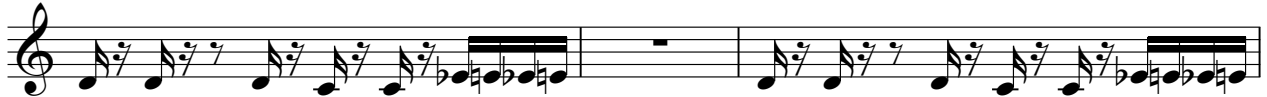

62

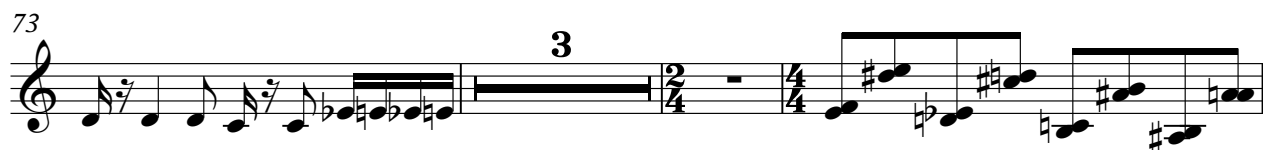

4

Solo

96

8

Madness - Driving

Solo

♩ = 123,016106 ♩ = 66,000069 ♩ = 123,016106

Piano 2

3 24

31 13

47 20

74

78 10

91

95

99

102 2

DRIVECAR: (c)1995 "Hands On" MIDI Software Ltd.

Madness - Driving

Solo

♩ = 123,016106 ♩ = 66,000069 ♩ = 123,016106

Piano **3** **72** **10**

88

92

96

100

102

DRIVECAR: (c)1995 "Hands On" MIDI Software Ltd.

Madness - Driving

Solo

♩ = 123,016106 ♩ = 66,000069 ♩ = 123,016106

Guitar **3** **5**

13

18

22

26 **4**

33

37 **7**

48

53

57

DRIVECAR: (c)1995 "Hands On" MIDI Software Ltd.

61

66

70

77

85

91

97

Solo

Madness - Driving

♩ = 123,016106 ♩ = 66,000069 ♩ = 123,016106

Frets **3** **54**

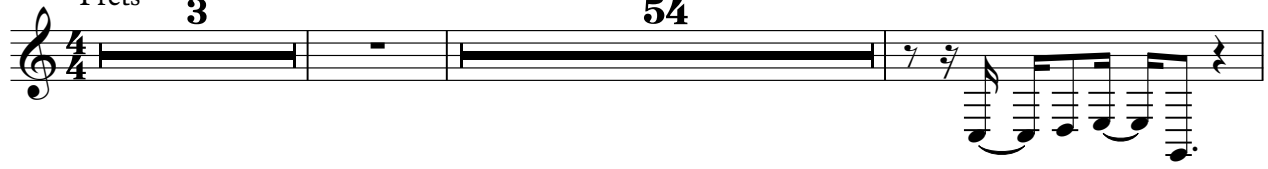

60 **17** **28**

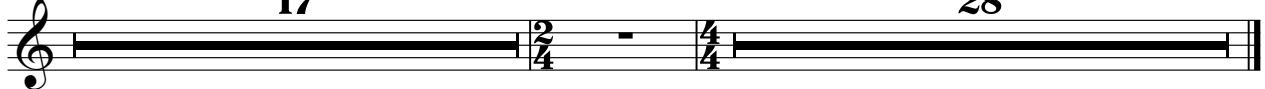

DRIVECAR: (c)1995 "Hands On" MIDI Software Ltd.

Madness - Driving

Solo

♩ = 123,016106 ♩ = 66,000069 ♩ = 123,016106

TenorSax

3 13

21 5 2

31 5 2

41

46

50

54 9 5

71 2

76 26

DRIVECAR: (c)1995 "Hands On" MIDI Software Ltd.

Madness - Driving

Solo

♩ = 123,016106 ♩ = 66,000069 ♩ = 123,016106

Bari Sax

DRIVECAR: (c)1995 "Hands On" MIDI Software Ltd.

63

5

71

2

77

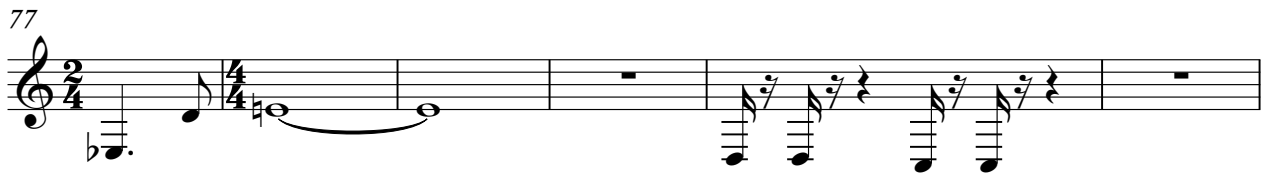

83

87

91

95

99

4

Madness - Driving

Solo

♩ = 123,016106 ♩ = 66,000069 ♩ = 123,016106

Agogo 3

6

8

10

12

14

16

18

20

22

DRIVECAR: (c)1995 "Hands On" MIDI Software Ltd.

V.S.

24

26

28

34

36

38

40

43

45

47

49

51

53

55

57

59

61

63

65

67

69

71

73

78

80

82

84

86

88

90

92

94

96

98

100

102

Madness - Driving

Solo

♩ = 123,016106 ♩ = 66,000069 ♩ = 123,016106

Synbrass **3**

8 **30** **5**

45 **3**

51

57 **20** **3**

83

89

95

99 **4**

DRIVECAR: (c)1995 "Hands On" MIDI Software Ltd.

Solo

Madness - Driving

♪ = 123,016106 ♪ = 66,000069 ♪ = 123,016106

Car Fx * **3**

3

9 **67** **28**

9 **67** **28**

DRIVECAR: (c)1995 "Hands On" MIDI Software Ltd.

Madness - Driving

Solo

♩ = 123,016106 ♩ = 66,000069 ♩ = 123,016106

Gunshot

3 8 6

21 11 25

59 6 11 28

DRIVECAP (c)1995 "Hands On" MIDI Software Ltd.

Madness - Driving

Solo

♩ = 123,016106 ♩ = 66,000069 ♩ = 123,016106

Grp Vox **3** **16**

22

25 **5**

33

36 **23**

62

66

69

73 **4** **11**

90

DRIVECAR: (c)1995 "Hands On" MIDI Software Ltd.

Madness - Driving

Solo

♩ = 123,016106 ♩ = 66,000069 ♩ = 123,016106

Lead Vox

3 3

11

16

21

24

27

34

37

42

44

DRIVECAR: (c)1995 "Hands On" MIDI Software Ltd.

54

59

64

68

71

80

84

89

93

11