

Madness - Driving In My Car

♩ = 122,000069

Tenor Saxophone

Baritone Saxophone

Baroque Trumpet

Percussion

Electric Guitar

Electric Bass

Honky-tonk Piano

Honky-tonk Piano

FX 5 (Brightness)

♩ = 122,000069

5

Ten. Sax.

Bari. Sax.

Bar. Tpt.

Perc.

E. Bass

H-t. Pno.

H-t. Pno.

FX 5

9

13

17

Ten. Sax.
Bari. Sax.
Perc.
E. Gtr.
E. Bass
H-t. Pno.
H-t. Pno.
FX 5

21

Ten. Sax.
Bari. Sax.
Perc.
E. Gtr.
E. Bass
H-t. Pno.
H-t. Pno.
FX 5

25

Ten. Sax.

Bari. Sax.

Perc.

E. Gtr.

E. Bass

H-t. Pno.

H-t. Pno.

29

Ten. Sax.

Bari. Sax.

Perc.

E. Gtr.

E. Bass

H-t. Pno.

H-t. Pno.

FX 5

34

Ten. Sax.
Bari. Sax.
Perc.
E. Gtr.
E. Bass
H-t. Pno.
H-t. Pno.
FX 5

38

Bari. Sax.
Perc.
E. Gtr.
E. Bass
H-t. Pno.
FX 5

41

Ten. Sax.

Bari. Sax.

Bar. Tpt.

Perc.

E. Gtr.

E. Bass

H-t. Pno.

H-t. Pno.

FX 5

♩ = 122,000069

45

Bar. Tpt.

Perc.

E. Gtr.

E. Bass

H-t. Pno.

H-t. Pno.

50

54

58

Ten. Sax.
Bari. Sax.
Perc.
E. Gtr.
E. Bass
H-t. Pno.
H-t. Pno.
FX 5

62

Ten. Sax.
Bari. Sax.
Perc.
E. Gtr.
E. Bass
H-t. Pno.
H-t. Pno.
FX 5

66

Ten. Sax.
Bari. Sax.
Perc.
E. Gtr.
E. Bass
H-t. Pno.
H-t. Pno.
FX 5

70

Ten. Sax.
Bari. Sax.
Perc.
E. Gtr.
E. Bass
H-t. Pno.
H-t. Pno.

74

Ten. Sax.
Bari. Sax.
Bar. Tpt.
Perc.
E. Gtr.
E. Bass
H-t. Pno.
H-t. Pno.
FX 5

78

Ten. Sax.
Bari. Sax.
Bar. Tpt.
Perc.
E. Gtr.
E. Bass
H-t. Pno.
H-t. Pno.
FX 5

♩ = 122,000069

81

♩ = 122,000069

84

87

Ten. Sax.

Bari. Sax.

Bar. Tpt.

Perc.

E. Gtr.

E. Bass

H-t. Pno.

H-t. Pno.

FX 5

90

Ten. Sax.

Bari. Sax.

Bar. Tpt.

Perc.

E. Gtr.

E. Bass

H-t. Pno.

H-t. Pno.

FX 5

93

97

Madness - Driving In My Car

Tenor Saxophone

♩ = 122,000069

6

11

15

5

24

2

29

5

5

42

♩ = 122,000069

9

54

58

63

5

2

72

Tenor Saxophone

77

81

♩ = 122,000069

85

89

93

95

Baritone Saxophone

Madness - Driving In My Car

♩ = 122,000069

6

11

16

5

2

26

30

5

2

39

♩ = 122,000069

9

52

57

61

5

Baritone Saxophone

68

2

73

78

♩ = 122,000

82

86

90

94

4

Baroque Trumpet

Madness - Driving In My Car

♩ = 122,000069

6 36 2 ♩ = 122,000069

48 26

78 ♩ = 122,000069

85

92 3

Madness - Driving In My Car

Percussion

♩ = 122,000069

5

9

13

17

21

25

29

33

37

V.S.

2

♩ = 122,000069 Percussion

41

46

50

54

58

62

66

70

74

78

Percussion

81 $\text{♩} = 122,000069$

84

87

90

93

96

98

Electric Guitar

Madness - Driving In My Car

♩ = 122,000069

14

2

20

25

31

36

2

40

♩ = 122,000069

45

50

56

60

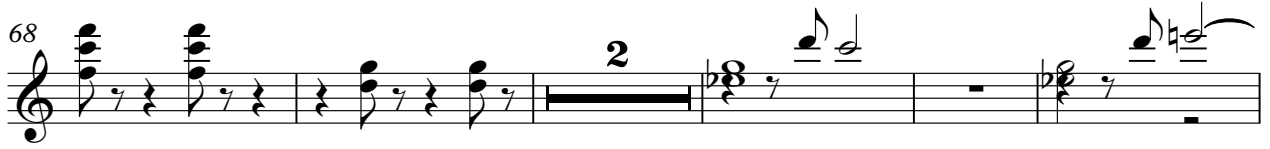

Madness - Driving In My Car

Electric Bass

♩ = 122,000069
6

11

15

19

23

27

31

35

38

40

V.S.

87

91

95

97

Honky-tonk Piano

Madness - Driving In My Car

♩ = 122,000069

V.S.

Honky-tonk Piano

22

25

28

31

35

39

♩ = 122,000069

42

Honky-tonk Piano

45

49

53

58

61

65

69

V.S.

72

75

78

81

♩ = 122,000069

84

87

Honky-tonk Piano

90

93

Honky-tonk Piano

Madness - Driving In My Car

♩ = 122,000069

6

9

13

18

22

26

32

2

4

36

4

4

44

48

52

56

59

64

69

6

77

80

♩ = 122,000069

83

86

90

94

V.S.

Honky-tonk Piano

97

FX 5 (Brightness)

Madness - Driving In My Car

♩ = 122,000069

5

10

16

20

24

5

32

3

38

41

9

♩ = 122,000069

52

55

59

63

67

76

80

♩ = 122,000069

85

89