

Madness - Our House

♩ = 122,000069

TENOR SAX

DRUMS

Remixed

BASS

Remixed

VOCALS

Remixed

BRASS

Remixed

♩ = 122,000069

Remixed

6

TENOR SAX

DRUMS

BASS

Remixed

BRASS

10

TENOR SAX

DRUMS

BASS

Remixed

BRASS

Remixed

14

TENOR SAX

DRUMS

Remixed

BASS

Remixed

VOCALS

BRASS

Remixed

Remixed

18 3

DRUMS

Remixed

BASS

Remixed

VOCALS

Remixed

Remixed

22

DRUMS

Remixed

BASS

Remixed

VOCALS

Remixed

Remixed

26

TENOR SAX

DRUMS

Remixed

BASS

Remixed

VOCALS

BRASS

Remixed

Remixed

30

TENOR SAX

DRUMS

Remixed

BASS

Remixed

VOCALS

BRASS

Remixed

Remixed

34

TENOR SAX

DRUMS

Remixed

BASS

Remixed

VOCALS

BRASS

Remixed

Remixed

38

DRUMS

Remixed

BASS

Remixed

VOCALS

Remixed

Remixed

41

DRUMS

Remixed

BASS

Remixed

VOCALS

Remixed

Remixed

45

TENOR SAX

DRUMS

Remixed

BASS

Remixed

VOCALS

BRASS

Remixed

Remixed

49

TENOR SAX

DRUMS

Remixed

BASS

Remixed

VOCALS

BRASS

Remixed

Remixed

53

TENOR SAX

DRUMS

Remixed

BASS

Remixed

BRASS

57

TENOR SAX

DRUMS

Remixed

BASS

Remixed

Remixed

61

TENOR SAX

DRUMS

Remixed

BASS

Remixed

VOCALS

Remixed

Remixed

65

TENOR SAX

DRUMS

Remixed

BASS

Remixed

VOCALS

Remixed

Remixed

68

TENOR SAX

DRUMS

BASS

Remixed

VOCALS

BRASS

Remixed

Remixed

71

TENOR SAX

DRUMS

BASS

Remixed

VOCALS

BRASS

Remixed

Remixed

74

TENOR SAX

DRUMS

Remixed

BASS

Remixed

VOCALS

BRASS

Remixed

Remixed

77

TENOR SAX

DRUMS

Remixed

BASS

Remixed

BRASS

Remixed

Remixed

81

TENOR SAX

DRUMS

Remixed

BASS

Remixed

VOCALS

BRASS

Remixed

Remixed

84

TENOR SAX

DRUMS

Remixed

BASS

Remixed

VOCALS

Remixed

Remixed

87

TENOR SAX

DRUMS

Remixed

BASS

Remixed

VOCALS

Remixed

90

TENOR SAX

DRUMS

Remixed

BASS

Remixed

VOCALS

Remixed

93

TENOR SAX

DRUMS

Remixed

BASS

Remixed

VOCALS

Remixed

96

TENOR SAX

DRUMS

Remixed

BASS

Remixed

VOCALS

Remixed

99

TENOR SAX

DRUMS

Remixed

BASS

Remixed

VOCALS

Remixed

102 ♩ = 116,000084 ♩ = 115,000031 ♩ = 107,999916

TENOR SAX

DRUMS

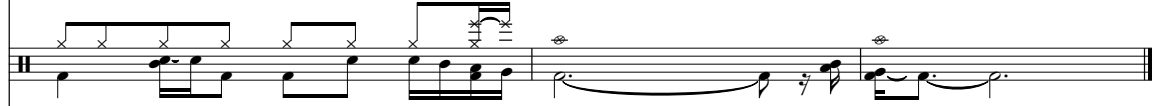

Remixed

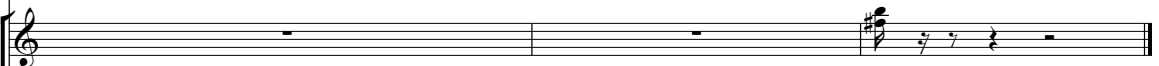

BASS

Remixed

VOCALS

Remixed

TENOR SAX

Madness - Our House

♩ = 122,000069

7

12

12

28

32

36

12

52

60

65

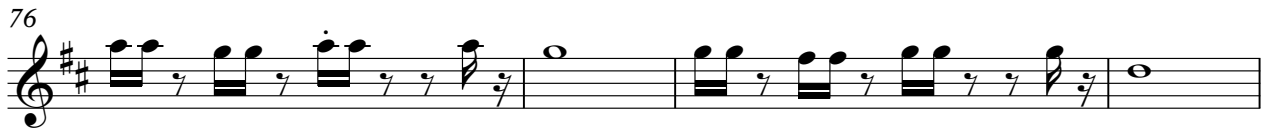
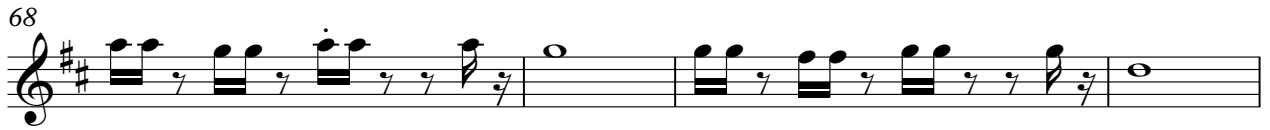

TENOR SAX

100

102 ♩ = 116,000084 ♩ = 115,000031 ♩ = 107,999916

Madness - Our House

DRUMS

♩ = 122,000069

2

4/4

6

9

12

15

18

21

24

27

30

V.S.

33

33

36

36

40

40

43

43

46

46

49

49

52

52

55

55

58

58

61

61

DRUMS

64

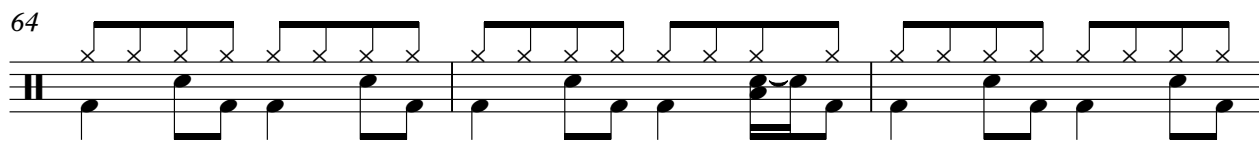

67

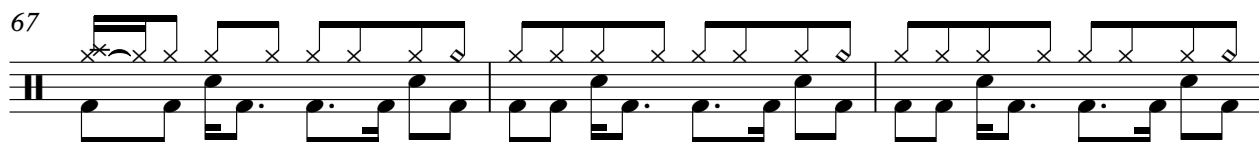

70

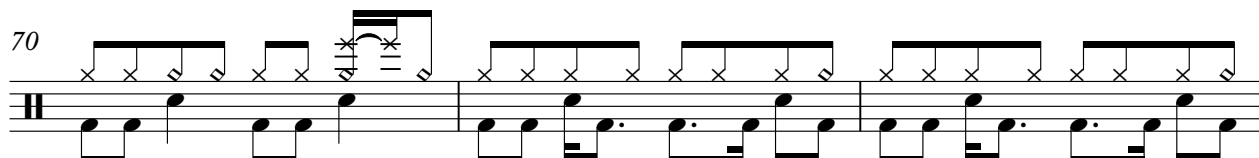

73

76

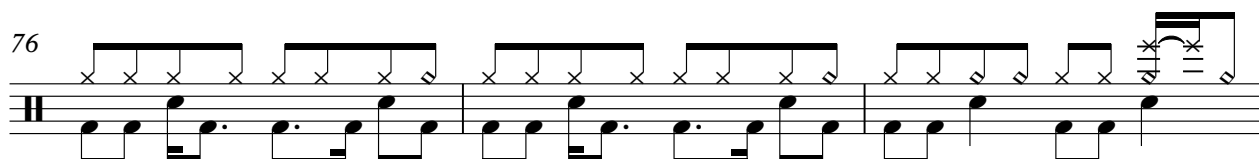

79

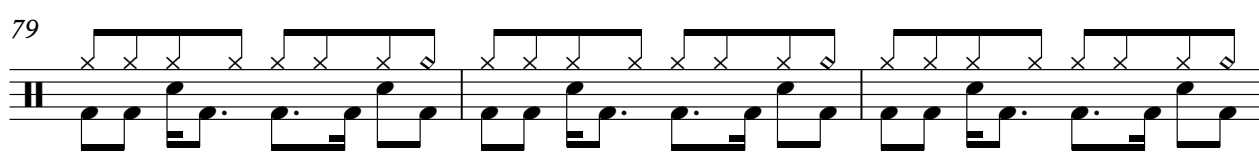

82

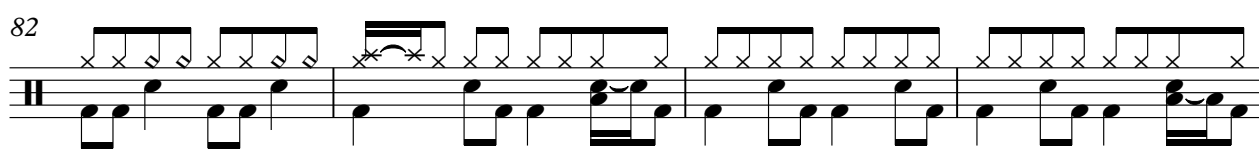

86

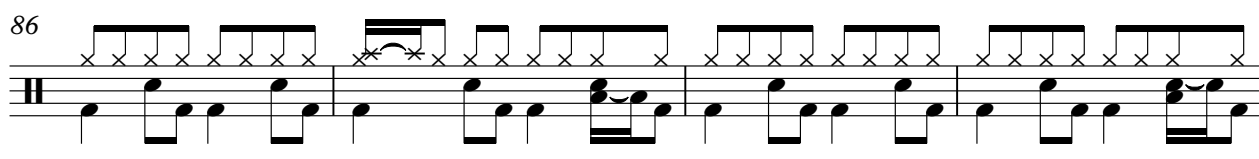

90

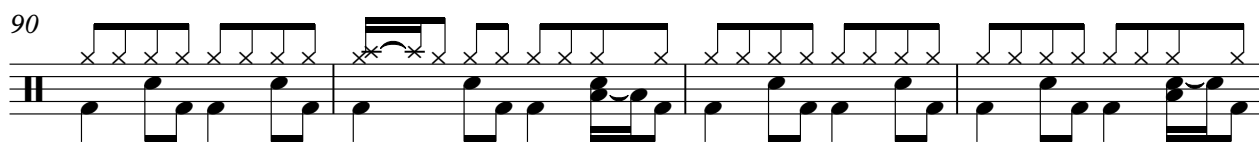

94

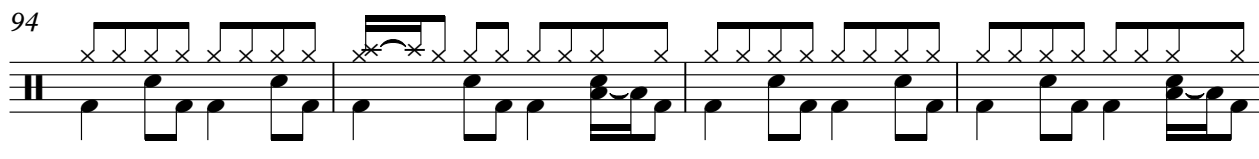

V.S.

4

DRUMS

98

101

♩ = 116,000084 = 115,0000399916

Madness - Our House

Remixed

♩ = 122,000069

8

15

22

28

35

44

51

59

62

9

2

Remixed

75

79

82

90

98

♩ = 116,000084 ♩ = 107,999936

Madness - Our House

BASS

♩ = 122,000069

5

9

13

17

21

25

29

33

37

40

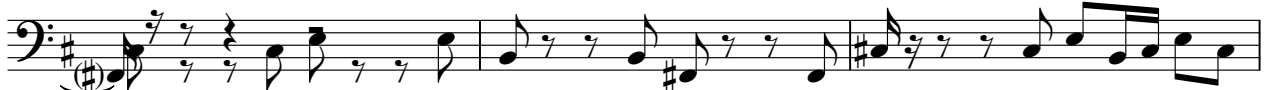

V.S.

43

47

51

55

59

63

67

71

75

79

83

87

90

93

97

100

102 ♩ = 116,000084 ♪ = 115,000031 = 107,999916

Madness - Our House

Remixed

♩ = 122,000069

6

9

12

16

21

V.S.

25

29

33

37

40

43

48

52

56

59

62

65

V.S.

68

71

74

79

83

86

89

92

95

98

101

$\text{♩} = 116,000084 \quad \text{♩} = 115,000099916$

VOCALS

Madness - Our House

♩ = 122,000069

14

18

24

6

33

37

41

2

46

2

12

63

67

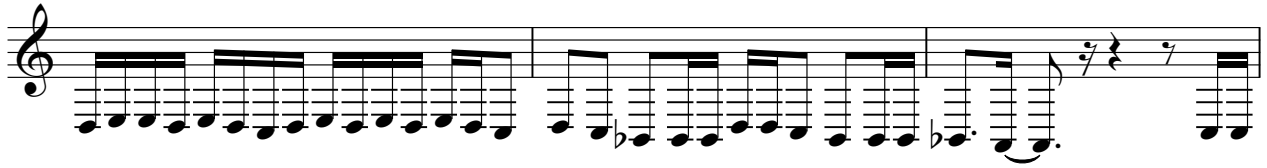

70

73

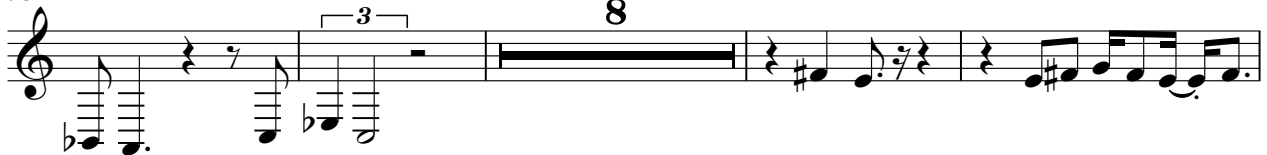

85

89

93

97

101

♩ = 116,000084 ♩ = 115,00007,999916

Remixed

Madness - Our House

♩ = 122,000069

♩ = 116,000084 ♩ = 105,00003

99

3

BRASS

Madness - Our House

♩ = 122,000069

7

12

12

28

32

36

12

51

53

13

68

72

76

80

83

Madness - Our House

Remixed

♩ = 122,000069

14

18

21

25

29

33

36

40

44

48

12

101

♪ = 116,000084 ♪ = 115,00003,999916

Madness - Our House

Remixed

♩ = 122,000069

10

16

23

2

30

36

3

41

46

8

59

62

3

2
67

Remixed

72

77

82

♩ = 116,000084 ♩ = 115,000001

17 3