

Mandy Moore - Someday well know

♩ = 100,000000 ♩ = 113,000099

Tenor Saxophone

Percussion

Jazz Guitar

Electric Guitar

Electric Guitar

Kora

5-string Electric Bass

Synth Voice

♩ = 100,000000 ♩ = 113,000099

Pad 5 (Bowed)

Solo

All rights reserved-

Solo

6

Ten. Sax.

Perc.

J. Gtr.

Kora

Solo

Solo

90 miles out

9

Ten. Sax.

Perc.

J. Gtr.

Kora

Solo

Solo

side Chi ca go can't stop driv ing I don't know why.

12

Ten. Sax.

Perc.

J. Gtr.

Kora

Solo

Solo

So ma ny ques tions I need answers 2 years lat e you're still on my mind.

16

Ten. Sax.

Perc.

J. Gtr.

Kora

E. Bass

Solo

Solo

Whatev er hapened to Ame lia Erd hart? Who holds stars up

19

Ten. Sax.

Perc.

J. Gtr.

Kora

E. Bass

Solo

in the sky? Is trudove just once in a life time?

Musical score for Tenor Saxophone, Percussion, Jazz Guitar, Electric Guitar, Kora, and Bass. Includes lyrics: "did the cap tain of the Ti tan ic cry?"

did the cap tain of the Ti tan ic cry?

25

Ten. Sax.

Perc.

J. Gtr.

E. Gtr.

Kora

E. Bass

Syn. Voice

Solo

Solo

Some day we'll know if love can move a moun tain

28

Ten. Sax.

Perc.

J. Gtr.

E. Gtr.

E. Bass

Syn. Voice

Solo

Solo

some day we'll know why the sky is blue. Some day we'll know why

31

Ten. Sax.

Perc.

J. Gtr.

E. Gtr.

E. Bass

Syn. Voice

Solo

Solo

I was n't meant for you...!

34

Ten. Sax.

Perc.

J. Gtr.

E. Gtr.

Kora

E. Bass

Solo

Does a ny bo dy knowhe way to At lan tis? Orwhat the wind says

37

Ten. Sax.

Perc.

J. Gtr.

E. Gtr.

Kora

E. Bass

Solo

when she cries? I'm speed ing by thøplace that I met you

40

Ten. Sax.

Perc.

J. Gtr.

E. Gtr.

Kora

E. Bass

Syn. Voice

Solo

Solo

for the 9 7th time

43

Ten. Sax.

Perc.

J. Gtr.

E. Gtr.

Kora

E. Bass

Syn. Voice

Solo

Solo

to night. Some day we'll know if love can move a mountain

46

Ten. Sax.

Perc.

J. Gtr.

E. Gtr.

E. Bass

Syn. Voice

Solo

Solo

some day we'll know why the sky is blue. Some day we'll know why

49

Ten. Sax.

Perc.

J. Gtr.

E. Gtr.

E. Bass

Solo

Solo

I was n't meant for you. Yeah yeah yeah yeah.

52

Ten. Sax.

Perc.

J. Gtr.

E. Gtr.

E. Bass

Syn. Voice

Solo

Solo

Some day we'll know why Sam son loved De li lah one day I'll go danc

55

Ten. Sax.

Perc.

J. Gtr.

E. Gtr.

E. Bass

Syn. Voice

Solo

Solo

ing on the moon. Some day you'll know that I was the one for you!

58

Ten. Sax.

Perc.

J. Gtr.

E. Gtr.

E. Bass

Syn. Voice

Pad 5

Solo

Solo

62

Perc.

J. Gtr.

E. Gtr.

E. Bass

Syn. Voice

Pad 5

Solo

Solo

65

Ten. Sax.

Perc.

J. Gtr.

E. Gtr.

E. Bass

Syn. Voice

Pad 5

Solo

Solo

Ooh

68

Ten. Sax.

Perc.

J. Gtr.

E. Gtr.

E. Bass

Syn. Voice

Pad 5

Solo

Solo

70

Ten. Sax.

Perc.

J. Gtr.

Kora

E. Bass

Solo

Solo

I bought a ticket to the end of the rainbow I watch the stars crash

73

Ten. Sax.

J. Gtr.

Kora

Pad 5

Solo

Solo

in the sea. If I could ask God just one ques tion

76

Ten. Sax.

J. Gtr.

E. Gtr.

Kora

E. Bass

Syn. Voice

Pad 5

Solo

Solo

why aren't you here with

79

Ten. Sax.

Perc.

J. Gtr.

Kora

E. Bass

Syn. Voice

Pad 5

Solo

Solo

me to night?

81

Ten. Sax.

Perc.

J. Gtr.

E. Gtr.

E. Bass

Syn. Voice

Solo

Solo

Some day we'll know if love can move a moun tain some day we'll know why

84

Ten. Sax.

Perc.

J. Gtr.

E. Gtr.

E. Bass

Syn. Voice

Solo

Solo

the sky is blue. Some day we'll know why I wasn't meant for you.

87

Ten. Sax.

Perc.

J. Gtr.

E. Gtr.

E. Bass

Syn. Voice

Pad 5

Solo

Solo

Yeah yeah yeah yeah.

90

♩ = 120

1 2 3 4 5 6 7 8 9 10 11 12 13 14 15

Perc.

J. Gtr.

E. Gtr.

E. Bass

Syn. Voice

Pad 5

Solo

Solo

92

Ten. Sax.

Perc.

J. Gtr.

E. Gtr.

E. Gtr.

Kora

E. Bass

Syn. Voice

Pad 5

Solo

Solo

Tenor Saxophone

Mandy Moore - Someday well know

♩ = 100,000000 ♩ = 113,000099

4 2

10

14

18

22

27

31

36

40

44

V.S.

2

Tenor Saxophone

48

53

57

69

73

78

82

86

Mandy Moore - Someday well know

Percussion

♩ = 100,000000 ♩ = 113,000099

V.S.

Percussion

48

51

54

58

62

64

66

68

70

8

80

♩ = 100,000000 ♩ = 113,000099

2

7

12

17

23

27

30

32

2

36

41

45

48

52

56

60

64

68

72

75

80

84

87

90

Electric Guitar

Mandy Moore - Someday well know

♩ = 100,000000 ♩ = 113,000099

22

26

31

35

41

45

49

53

57

61

V.S.

64

67

76

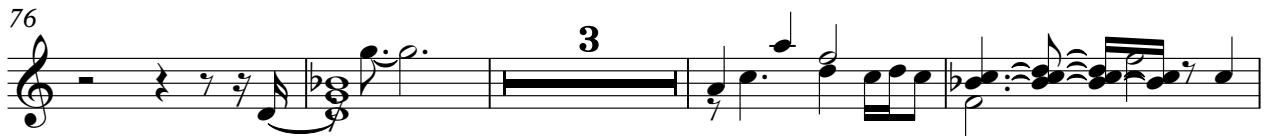

83

87

90

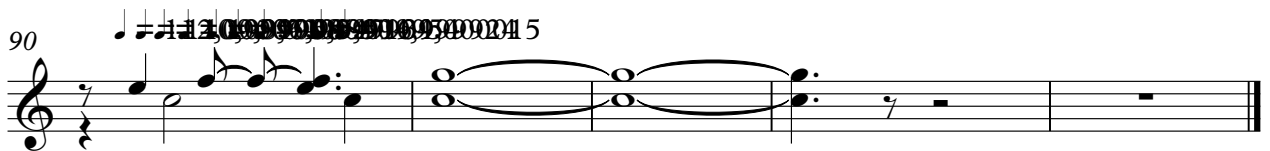

♪ = 100,000000 ♪ = 113,000099

20

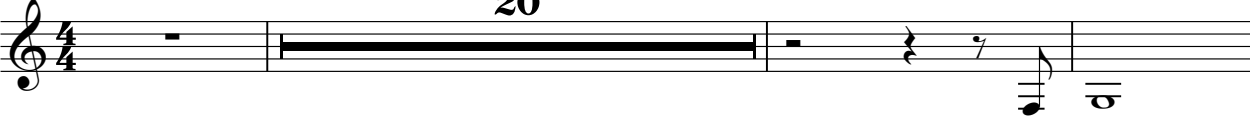

24

66

4

Mandy Moore - Someday well know

Kora

♩ = 100,000000 ♩ = 113,000099

2

Kora

70

74

79

11 12 13 14 15 16 17 18 19 20 21 22 23 24 25

9

4

Mandy Moore - Someday well know

5-string Electric Bass

♩ = 100,000000 ♩ = 113,000099

14

20

27

33

39

45

50

55

60

65

V.S.

2

5-string Electric Bass

69

79

84

89

1 2 3 4 5 6 7 8 9 10 11 12 13 14 15

Mandy Moore - Someday well know

Synth Voice

♩ = 100,000000 ♩ = 113,000099

20 3

27

33 6

44 3

52

58

65 7

76

81

86 15 3

Pad 5 (Bowed)

Mandy Moore - Someday well know

♩ = 100,000 000 13,000 099

56 2

63

5

75

2 6

87

15

Mandy Moore - Someday well know

Solo

♩ = 100,000000 ♩ = 113,000099

2

8

15

6

27

33

8

47

53

59

64

68

V.S.

74

80

86

91

2

Solo

67

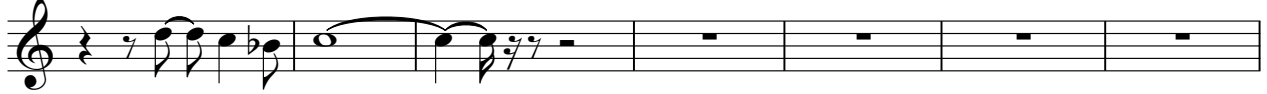

Ooh bdukt the end of a how with a rash in the sea.

74

If God just on a question why aren't you with me to night?

81

Some way how if love can't contain some way how why the sky is blue. Some way how why

86

I mean for you. Yeah yeah.

15

3