

Mark Medlock - Baby blue

♩ = 122,000069

Percussion

Marimba

Jazz Guitar

Kora

5-string Electric Bass

Soprano

Electric Piano

Electric Piano

Percussive Organ

Bandoneon

Synth Drums

Reverse Cymbals

Synth Strings

FX 5 (Brightness)

♩ = 122,000069

Viola

Solo

All\_Right\_Reserved\_www.midiart.de www.midiart.de  
www.midiart.de  
www.midiart.de

10

Perc.

Kora

E. Bass

S.

E. Pno.

Perc. Organ

Syn. Str.

FX 5

Vla.

12

Perc.

Kora

E. Bass

S.

E. Pno.

Perc. Organ

Syn. Str.

FX 5

Vla.

14

16

Perc.

J. Gtr.

Kora

E. Bass

E. Pno.

Perc. Organ

Syn. Str.

FX 5

Vla.

Solo

Ba by Blue,

18

wind blowing through your head

20

Perc.

J. Gtr.

Kora

E. Bass

E. Pno.

Perc. Organ

Syn. Str.

Solo

just to night

just to night

22

Perc.

J. Gtr.

Kora

E. Bass

E. Pno.

Perc. Organ

Syn. Str.

Solo

I'll take you eve ry whe re

24

Perc.

J. Gtr.

Kora

E. Bass

E. Pno.

Perc. Organ

Syn. Str.

Solo

Ba by Blue

26

Perc.

J. Gtr.

Kora

E. Bass

S.

E. Pno.

Perc. Organ

Syn. Str.

Solo

I'm blind by your love

28

Perc.

J. Gtr.

Kora

E. Bass

S.

E. Pno.

Perc. Organ

Syn. Str.

Solo

and I swear

30

Perc.

J. Gtr.

Kora

E. Bass

S.

E. Pno.

Perc. Organ

Syn. Str.

Solo

in love is unkno w

32

Perc. Mar. J. Gtr. Kora E. Bass S. E. Pno. Perc. Organ Band. Syn. Str. Solo

my love I know

34

Perc.

Mar.

J. Gtr.

Kora

E. Bass

E. Pno.

Band.

Syn. Str.

Solo

is en ding sen dings tru e

36

Perc. Mar. J. Gtr. Kora E. Bass E. Pno. Band. Syn. Str. Solo

you'r al ways in my hea rt

38

Musical score for Perc., Mar., J. Gtr., Kora, E. Bass, S., E. Pno., Perc. Organ, Band., Syn. Str., and Solo. The score includes lyrics: you'r my o cean blu e uh,

40

Perc. Mar. J. Gtr. Kora E. Bass S. E. Pno. Perc. Organ Band Syn. Str. Solo

uh, uh, uh, uh,

42

Perc.

Mar.

J. Gtr.

Kora

E. Bass

S.

E. Pno.

E. Piano

Perc. Organ

Band.

Syn. Str.

FX 5

Vla.

Solo

uh, uh... Fly with me on the wings

44

Perc.

J. Gtr.

Kora

E. Bass

S.

E. Pno.

E. Piano

Perc. Organ

Syn. Str.

FX 5

Vla.

Solo

of love Fly with me to the moon

46

Hide the moon with my love

48

Perc.

J. Gtr.

Kora

E. Bass

S.

E. Pno.

E. Piano

Perc. Organ

Syn. Str.

FX 5

Vla.

Solo

e nough don't look back come with me Ba by Blu

50

Perc.

J. Gtr.

Kora

E. Bass

S.

E. Pno.

E. Piano

Perc. Organ

Syn. Str.

FX 5

Vla.

Solo

e Fly with me to the u

52

Perc.

J. Gtr.

Kora

E. Bass

S.

E. Pno.

E. Piano

Perc. Organ

Syn. Str.

FX 5

Vla.

Solo

ni verse Fly with me thru the night

54

Musical score for Percussion, J. Gtr., Kora, E. Bass, S., E. Pno., E. Piano, Perc. Organ, Syn. Str., FX 5, Vla., and Solo. The score is written for a 12-string guitar and includes various instrumental parts. The Solo part includes the lyrics: we hap py now like a dream.

we hap py now like a dream

56

Perc.

J. Gtr.

Kora

E. Bass

S.

E. Pno.

E. Piano

Perc. Organ

Syn. Str.

FX 5

Vla.

Solo

on earth don't look back come with me just to ni

58

Musical score for the track "Ba by Blue". The score is arranged for a large ensemble and includes the following parts:

- Perc.**: Percussion part with a complex rhythmic pattern of eighth and sixteenth notes.
- J. Gtr.**: Jazz guitar part with a melodic line.
- Kora**: Kora part with a rhythmic accompaniment.
- E. Bass**: Electric bass part with a melodic line.
- S.**: Saxophone part with a melodic line.
- E. Pno.**: Electric piano part with a rhythmic accompaniment.
- E. Piano**: Electric piano part with a harmonic accompaniment.
- Perc. Organ**: Percussion organ part with a rhythmic accompaniment.
- Syn. Str.**: Synthesizer string part with a melodic line.
- FX 5**: FX 5 part with a rhythmic accompaniment.
- Vla.**: Viola part with a melodic line.
- Solo**: Solo part with a melodic line.

ght

Ba by Blue

60

Perc.

J. Gtr.

Kora

E. Bass

E. Pno.

Perc. Organ

Syn. Str.

Solo

a fi re wit hout flame

62

Perc.

J. Gtr.

Kora

E. Bass

E. Pno.

Perc. Organ

Syn. Str.

Solo

co ming back

64

bring me the sun a gai

66

Perc.

J. Gtr.

Kora

E. Bass

E. Pno.

Perc. Organ

Syn. Str.

Solo

n Ba by Blue

68

Perc.

J. Gtr.

Kora

E. Bass

E. Pno.

Perc. Organ

Syn. Str.

Solo

we'll drink cham pagne on i

70 Perc. J. Gtr. Kora E. Bass S. E. Pno. Perc. Organ Syn. Str. Solo

ce

and we feel

72

Perc. J. Gtr. Kora E. Bass E. Pno. Perc. Organ Syn. Str. Solo

like where we in pa ra

74

dise

oh I ne

76

Perc.

Mar.

J. Gtr.

Kora

E. Bass

E. Pno.

Band.

Syn. Str.

Solo

ver was and I know it's tru

ver was and I know it's tru

78

e

you'r al ways in my hea

80

Perc. Mar. J. Gtr. Kora E. Bass S. E. Pno. Band. Syn. Str. Solo

rt you'r my o cean blu

82

Perc. Mar. J. Gtr. Kora E. Bass S. E. Pno. Perc. Organ Band. Syn. Str. Solo

e uh, uh, uh,

84

Perc. Mar. J. Gtr. Kora E. Bass S. E. Pno. Perc. Organ Band Syn. Str. Solo

uh, uh, uh, uh...

86

The musical score consists of the following parts:

- Perc.**: Percussion part with a complex rhythmic pattern of eighth and sixteenth notes.
- J. Gtr.**: Jazz guitar part with a melodic line.
- Kora**: Kora part with a rhythmic accompaniment.
- E. Bass**: Electric bass part with a melodic line.
- S.**: Saxophone part with a melodic line.
- E. Pno.**: Electric piano part with a rhythmic accompaniment.
- E. Piano**: Electric piano part with a harmonic accompaniment.
- Perc. Organ**: Percussion organ part with a harmonic accompaniment.
- Syn. Str.**: Synthesizer strings part with a harmonic accompaniment.
- FX 5**: FX 5 part with a harmonic accompaniment.
- Vla.**: Viola part with a harmonic accompaniment.
- Solo**: Solo part with a melodic line.

Fly with me on the wings of love

88

Perc.

J. Gtr.

Kora

E. Bass

S.

E. Pno.

E. Piano

Perc. Organ

Syn. Str.

FX 5

Vla.

Solo

Fly with me to the moon

90

Perc.

J. Gtr.

Kora

E. Bass

S.

E. Pno.

E. Piano

Perc. Organ

Syn. Str.

FX 5

Vla.

Solo

Hide the moon with my love enough don't look back

92

Perc.

J. Gtr.

Kora

E. Bass

S.

E. Pno.

E. Piano

Perc. Organ

Syn. Str.

FX 5

Vla.

Solo

come with me Ba by Blu e

94

Perc.

J. Gtr.

Kora

E. Bass

S.

E. Pno.

E. Piano

Perc. Organ

Syn. Str.

FX 5

Vla.

Solo

Fly with me to the u ni verse

96

Perc.

J. Gtr.

Kora

E. Bass

S.

E. Pno.

E. Piano

Perc. Organ

Syn. Str.

FX 5

Vla.

Solo

Fly with me thru the night we

98

hap py now like a dream on earth don't look back

100

Perc.

J. Gtr.

Kora

E. Bass

S.

E. Pno.

E. Piano

Perc. Organ

Syn. Str.

FX 5

Vla.

Solo

come with me just to ni ght

102

Perc.

Kora

E. Bass

S.

E. Pno.

E. Piano

Perc. Organ

Syn. Str.

FX 5

Vla.

104

Perc.

S.

E. Piano

106

Perc.

S.

E. Piano

108

Perc.

S.

E. Piano

110

Fly with me on the wings

112

Perc.

J. Gtr.

Kora

E. Bass

S.

E. Pno.

E. Piano

Perc. Organ

Syn. Str.

FX 5

Vla.

Solo

of love Fly with me to the moon

114

Musical score for Perc., J. Gtr., Kora, E. Bass, S., E. Pno., E. Piano, Perc. Organ, Syn. Str., FX 5, Vla., and Solo. The score is written for 12 instruments. Percussion (Perc.) has a complex rhythmic pattern with many notes. J. Gtr. (Jazz Guitar) has a few notes. Kora (Kora) has a rhythmic pattern. E. Bass (Electric Bass) has a rhythmic pattern. S. (Saxophone) has a few notes. E. Pno. (Electric Piano) has a rhythmic pattern. E. Piano (Electric Piano) has a few notes. Perc. Organ (Percussion Organ) has a rhythmic pattern. Syn. Str. (Synthesizer Strings) has a few notes. FX 5 (Effects) has a few notes. Vla. (Viola) has a few notes. Solo (Solo) has a few notes.

Hide the moon with my love

116

Perc.

J. Gtr.

Kora

E. Bass

S.

E. Pno.

E. Piano

Perc. Organ

Syn. Str.

FX 5

Vla.

Solo

e nough don't look back come with me Ba by Blu

118

e

Fly

with

me

to

the

u

120

Perc.

J. Gtr.

Kora

E. Bass

S.

E. Pno.

E. Piano

Perc. Organ

Syn. Str.

FX 5

Vla.

Solo

ni verse Fly with me thru the night

122

we hap py now like a dream

124

Perc.

J. Gtr.

Kora

E. Bass

S.

E. Pno.

E. Piano

Perc. Organ

Syn. Str.

FX 5

Vla.

Solo

on earth don't look back come with me just to ni

126

Perc.

J. Gtr.

Kora

E. Bass

S.

E. Pno.

E. Piano

Perc. Organ

Rev. Cym.

Syn. Str.

FX 5

Vla.

Solo

ght

# Mark Medlock - Baby blue

## Percussion

♩ = 122,000069

5

8

10

12

14

16

18

20

22

Percussion

Percussion

44

46

48

50

52

54

56

58

60

62

V.S.

64

66

68

70

72

74

76

78

80

82

84

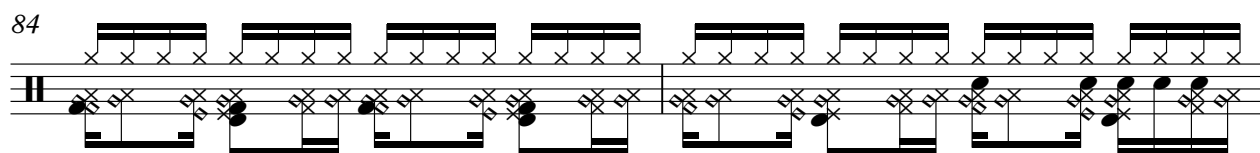

86

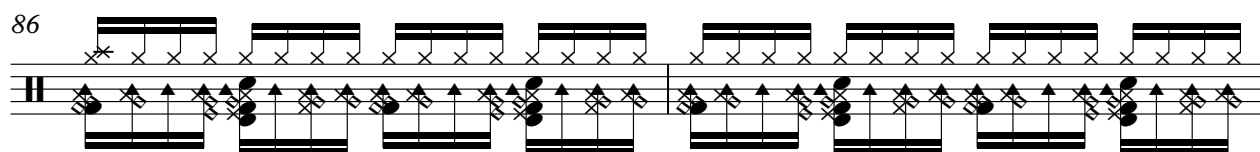

88

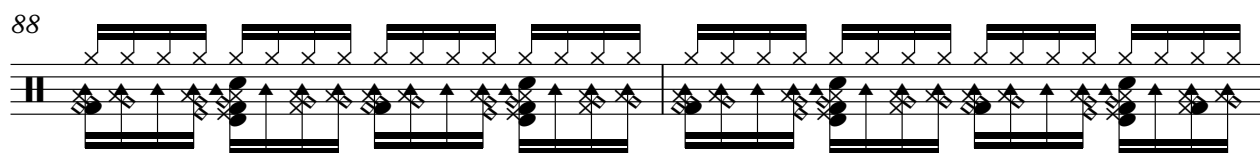

90

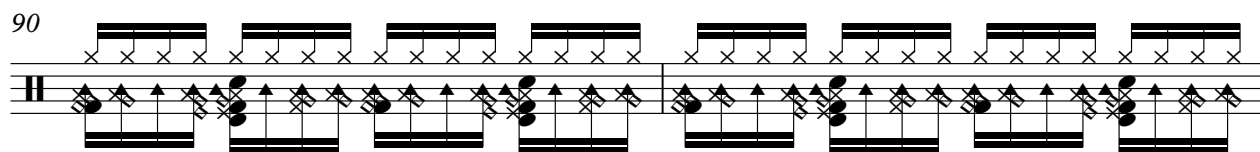

92

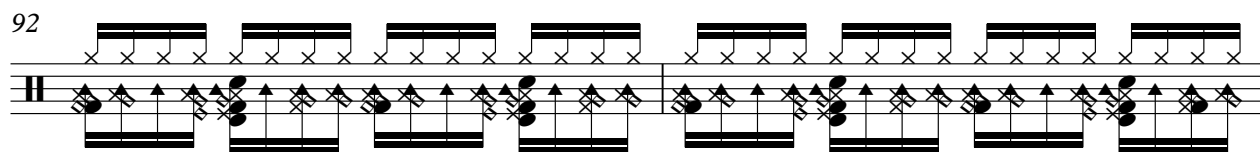

94

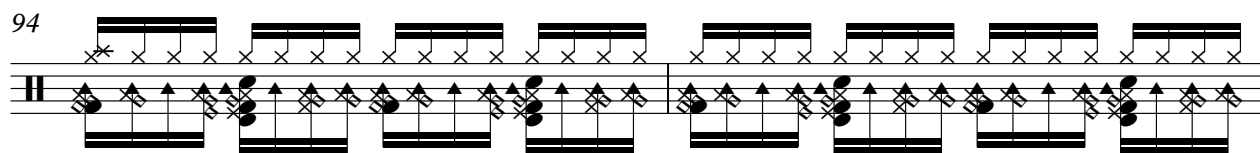

96

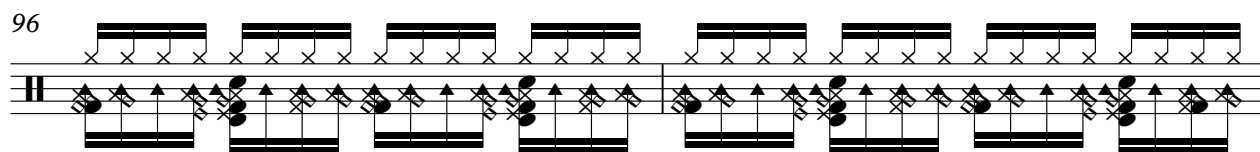

98

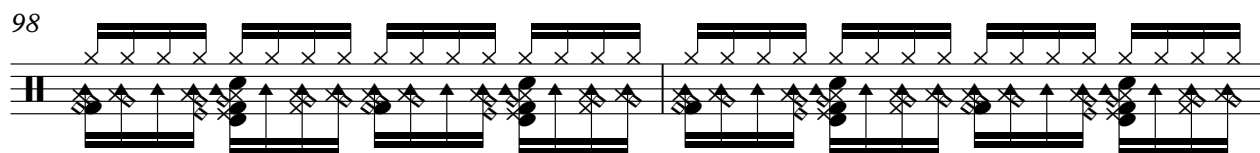

100

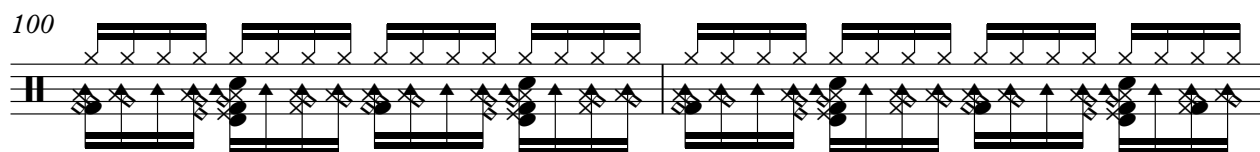

102

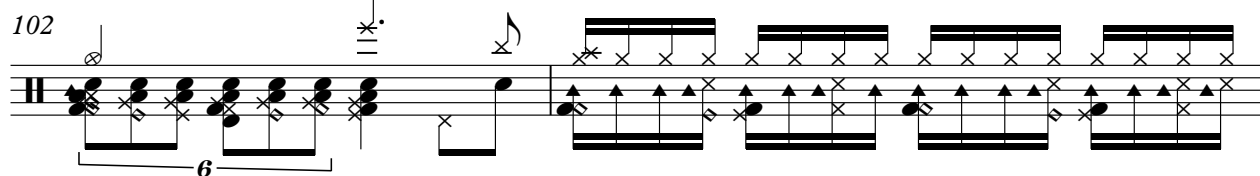

## Percussion

104

106

108

111

113

115

117

119

121

123

Percussion

125

126

128

Marimba

Mark Medlock - Baby blue

♩ = 122,000069

32

32

35

38

40

42

33

www.midiart.de  
www.midiart.de

Marimba

76

79

82

84

128

♩ = 122,000069

**15**

20

25

30

35

40

45

49

53

57

62

67

72

77

82

88

92

96

100

9

112

97

100

111

114

117

120

123

125

128

5-string Electric Bass

Mark Medlock - Baby blue

♩ = 122,000069

66

69

72

75

78

80

82

85

88

91

V.S.

94

97

100

111

114

117

120

123

125

128

56 **11**

70 **2**

74 **5**

81

87

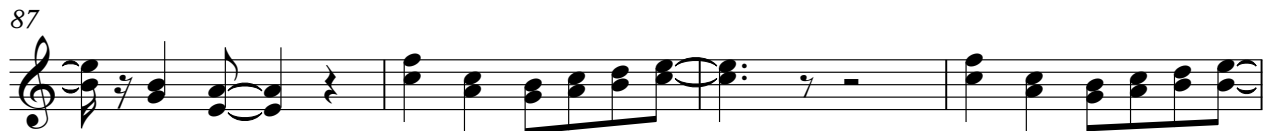

91

95

99

103

106

29

31

33

35

37

39

41

43

45

47

49

51

53

55

57

60

62

64

66

68

70

72

74

76

78

80

82

84

86

88

90

92

94

96

98

100

101

8

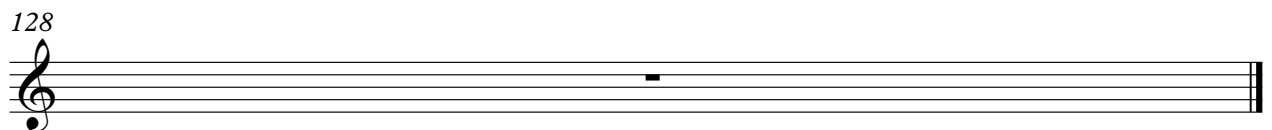

♩ = 122,000069

42

47

54

58

26

26

86

93

100

107

114

121

128

Percussive Organ

61

70

83

90

96

103

116

122

128

Bandoneon

Mark Medlock - Baby blue

♩ = 122,000069

32

38

77

83

42

128

Synth Drums

Mark Medlock - Baby blue

♩ = 122,000069

6 6 120

128

www.midiart.de  
www.midiart.de

Reverse Cymbals

Mark Medlock - Baby blue

♩ = 122,000069

**109**

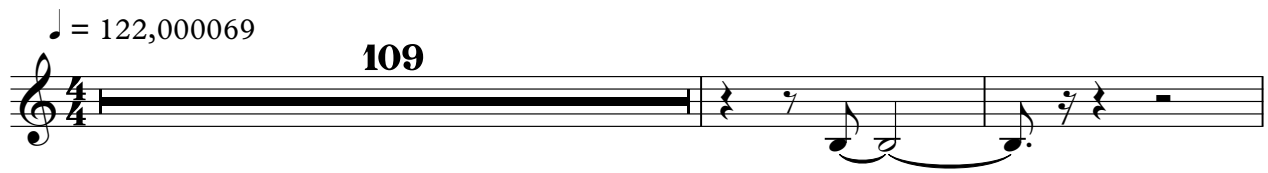

112

**14**

128

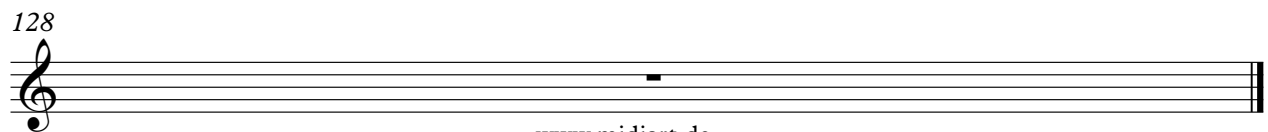

www.midiart.de  
www.midiart.de

# Mark Medlock - Baby blue

## Synth Strings

♩ = 122,000069

7

13

22

31

40

47

54

62

71

80

2

# Synth Strings

88

95

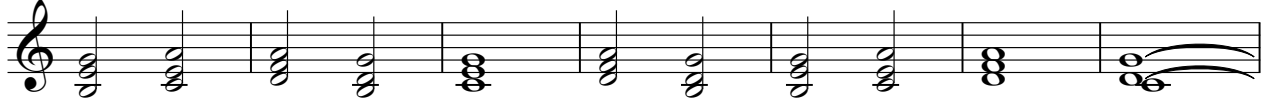

102

115

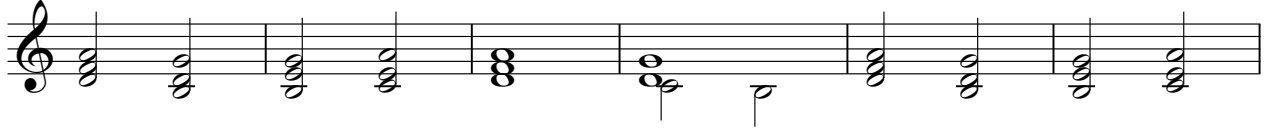

121

128

FX 5 (Brightness)

Mark Medlock - Baby blue

♩ = 122,000069

7

13

26

44

50

57

26

88

94

99

8

FX 5 (Brightness)

111

117

122

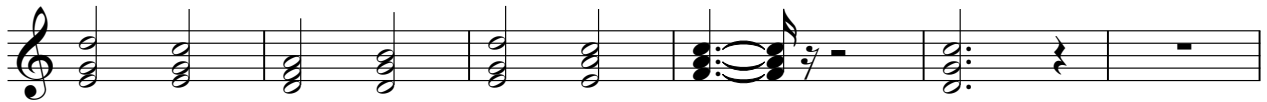

128

Viola

Mark Medlock - Baby blue

♩ = 122,000069

7

13

26

44

51

58

26

89

96

103

8

116

122

2

Viola

128

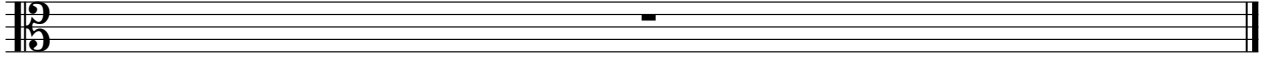

# Mark Medlock - Baby blue

Solo

♩ = 122,000069

14 2 2 2

All\_Right\_Reserved\_www.midiart.de www.midiart.de

Baby blue, fly with me just

2 2

fly with me where Baby blue fly with me and I want to know

where I don't know where you are in my heart

you're my ocean blue uh, uh, uh, uh, uh, uh...

Fly with me on the wings of love Fly with me to the moon

Hide the moon with my love e nough don't look back come with me Ba by Blu

e Fly with me to the u ni verse Fly with me thru the night

we hap py now like a dream on earth don't look back

come with me just to ni ght Baby blue a fire with flame come back

2 2

bring the sun in Baby blue a fire with flame and feel love in para

www.midiart.de  
www.midiart.de

74

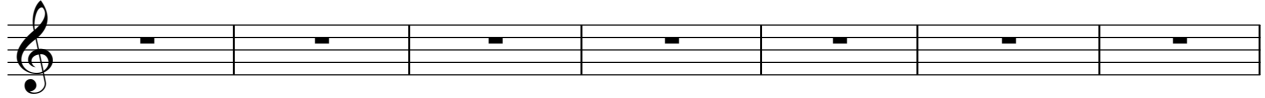

dise oh ne was and know e you lay my heart

81

you'r my ocean blue uh, uh, uh, uh, uh, uh...

86

Fly with me on the wings of love Fly with me to the moon

90

Hide the moon with my love enough don't look back come with me Ba by Blu

93

e Fly with me to the universe Fly with me thru the night

97

we happy now like a dream on earth don't look back

100

come with me just to night Fly with me on the wings

112

of love Fly with me to the moon Hide the moon with my love

116

e enough don't look back come with me Ba by Blue

119

Fly with me to the universe Fly with me thru the night we

123

hap py now like a dream on earth don't look back

125

come with me just to ni ght

128
