

♩ = 129,000100

5

Perc. 

E. Piano 

S. Bass 

Syn. Voice 

Seash. 

8

Perc. 

E. Piano 

S. Bass 

Syn. Voice 

Seash. 

10

Oh I

Perc.

Kora

E. Bass

E. Clav.

E. Clav.

Perc. Organ

Lead 8

Solo

Seash.

14

try to me it's the same a

16

gain Ba by don't let it in

18

Musical score for Perc., Kora, E. Bass, E. Clav., Perc. Organ, Lead 8, and Solo. The score is written for Percussion (Perc.), Kora, Electric Bass (E. Bass), Electric Clavichord (E. Clav.), Percussion Organ (Perc. Organ), Lead 8, and Solo. The Percussion part features a complex rhythmic pattern with many accents. The Kora part has a melodic line with some grace notes. The E. Bass part provides a steady bass line. The E. Clav. parts play chords with a rhythmic pattern. The Perc. Organ part has a bass line similar to the E. Bass. The Lead 8 part has a sparse melodic line. The Solo part is currently blank.

Oh I, I

Musical score for Perc., Kora, E. Bass, E. Clav., Perc. Organ, Lead 8, and Solo. The score is written in 4/4 time and includes lyrics: "want to dry your tears Well".

- Perc.**: A drum set part with a steady eighth-note pattern.
- Kora**: A Kora part with a melodic line.
- E. Bass**: An electric bass part with a melodic line.
- E. Clav.**: Two electric clavichord parts with a rhythmic accompaniment.
- Perc. Organ**: A Percussion Organ part with a melodic line.
- Lead 8**: A lead guitar part with a melodic line.
- Solo**: A solo guitar part with a melodic line.

Lyrics: want to dry your tears Well

22

I saw ma ny fears a gain

Perc.

Kora

E. Bass

E. Clav.

E. Clav.

Perc. Organ

Lead 8

Solo

Ba by do n't let it in

26

Ba by do

Perc.

Kora

E. Bass

E. Clav.

E. Clav.

Perc. Organ

Syn. Voice

Lead 8

FX 5

Solo

n't

let

it

in

28

Oh,

Musical score for multiple instruments. The score includes:

- Perc. (Percussion)
- Kora
- E. Bass (Electric Bass)
- E. Piano (Electric Piano)
- E. Clav. (Electric Clavichord) - two staves
- Perc. Organ (Percussion Organ)
- Syn. Voice (Synthesizer Voice)
- Lead 8
- Pad 5
- FX 5 (Effects)
- Solo
- Seash. (Seashell)

The score features a complex arrangement with various rhythmic patterns and melodic lines. The Solo part includes the lyrics: "you can get it if you".

30

Perc.

Kora

E. Bass

E. Piano

E. Clav.

E. Clav.

Perc. Organ

Syn. Voice

Lead 8

Pad 5

Solo

Seash.

33

Musical score for Perc., Kora, E. Bass, E. Piano, E. Clav., Perc. Organ, Syn. Voice, Lead 8, Pad 5, and Solo. The score includes lyrics: "You can reach your heaven love".

Lyrics: You can reach your heaven love

35

Perc. Kora E. Bass E. Piano E. Clav. E. Clav. Perc. Organ Syn. Voice Lead 8 Pad 5 Solo

if you real ly fig ht

36

Perc.

Kora

E. Bass

E. Piano

E. Clav.

E. Clav.

Perc. Organ

S. Bass

Syn. Voice

Lead 8

Pad 5

Solo

You can get it if you really want

39

Perc.

Kora

E. Bass

E. Piano

E. Clav.

E. Clav.

Perc. Organ

S. Bass

Syn. Voice

Lead 8

Pad 5

Solo

You can't stop lo vin me

Perc.

Kora

E. Bass

E. Piano

E. Clav.

E. Clav.

Perc. Organ

S. Bass

Syn. Voice

Lead 8

Pad 5

Solo

Ba by if you don't give up

Perc.

Kora

E. Bass

E. Piano

E. Clav.

E. Clav.

Perc. Organ

S. Bass

Syn. Voice

Syn. Voice

Lead 8

Pad 5

Solo

you 're my des ti ny

45

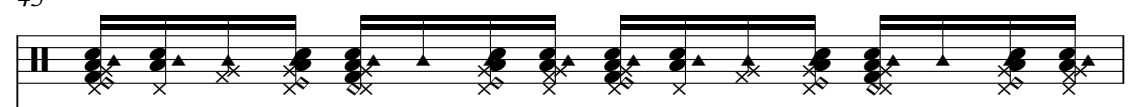
Perc. 

Syn. Voice 

46

Perc. 

Syn. Voice 

47

Perc. 

Syn. Voice 

Lead 8 

Solo 

Seash. 

Oh

49

I

won der how

I fe

Musical score for Perc., Kora, E. Bass, E. Clav., Perc. Organ, Lead 8, and Solo. The score is written in 4/4 time and includes lyrics: "el to make my dreams go".

- Perc.**: A drum set with a snare and cymbal pattern.
- Kora**: A Kora instrument with a melodic line.
- E. Bass**: Electric Bass with a melodic line.
- E. Clav.**: Electric Clavichord with a melodic line.
- Perc. Organ**: Percussion Organ with a melodic line.
- Lead 8**: Lead 8 instrument with a melodic line.
- Solo**: Solo instrument with a melodic line.

Lyrics: el to make my dreams go

53

real a ga in Ba by don't

Musical score for Perc., Kora, E. Bass, E. Clav., Perc. Organ, S. Bass, Lead 8, and Solo. The score is written for two systems. The first system contains Perc., Kora, E. Bass, E. Clav., and Perc. Organ. The second system contains S. Bass, Lead 8, and Solo. The Perc. part features a complex rhythmic pattern with many notes. The Kora part has a melodic line with some rests. The E. Bass part has a bass line with some rests. The E. Clav. parts have a complex rhythmic pattern with many notes. The Perc. Organ part has a complex rhythmic pattern with many notes. The S. Bass part has a bass line with some rests. The Lead 8 part has a melodic line with some rests. The Solo part has a melodic line with some rests.

let it in

Oh

57

I, I can't stop lov in

yo u see, what love will

61

do a ga in Ba by don't

let it in Ba by don't

65

Perc.

Kora

E. Bass

E. Clav.

E. Clav.

Perc. Organ

S. Bass

Syn. Voice

Lead 8

Pad 5

FX 5

Solo

let it in

Musical score for Perc., Kora, E. Bass, E. Clav., Perc. Organ, S. Bass, Syn. Voice, Lead 8, Pad 5, FX 5, and Solo. The score is written for multiple instruments and includes various musical notations such as rests, notes, and triplets.

The score consists of the following parts:

- Perc.**: Percussion part with rhythmic patterns.
- Kora**: Kora part with a long sustained note and subsequent chords.
- E. Bass**: Electric Bass part with a melodic line.
- E. Clav.**: Electric Clavichord part with chords and arpeggios.
- Perc. Organ**: Percussion Organ part with chords and arpeggios.
- S. Bass**: Sub Bass part, mostly empty.
- Syn. Voice**: Synthesizer Voice part, mostly empty.
- Lead 8**: Lead 8 part with a few notes.
- Pad 5**: Pad 5 part with a sustained chord.
- FX 5**: FX 5 part with complex rhythmic patterns and triplets.
- Solo**: Solo part with a sustained chord.

Oh,

Perc.

Kora

E. Bass

E. Piano

E. Clav.

E. Clav.

Perc. Organ

Syn. Voice

Lead 8

Pad 5

FX 5

Solo

Seash.

you can get it if you

Perc.

Kora

E. Bass

E. Piano

E. Clav.

E. Clav.

Perc. Organ

Syn. Voice

Lead 8

Pad 5

Solo   
real ly try you can run but don't

Seash.

70

Musical score for Perc., Kora, E. Bass, E. Piano, E. Clav., Perc. Organ, Syn. Voice, Lead 8, Pad 5, and Solo. The score is written for multiple instruments and includes lyrics: "hide You can reach your".

hide

You can

reach

your

Perc.

Kora

E. Bass

E. Piano

E. Clav.

E. Clav.

Perc. Organ

Syn. Voice

Lead 8

Pad 5

Solo

hea ven love if you real ly fight

74

Musical score for Perc., Kora, E. Bass, E. Piano, E. Clav., Perc. Organ, S. Bass, Syn. Voice, Lead 8, Pad 5, and Solo. The score is written for multiple instruments and includes a vocal line. The Perc. part features a complex rhythmic pattern with various note values and rests. The Kora part has a melodic line with some rests. The E. Bass part has a bass line with some rests. The E. Piano part has a few notes in the right hand and rests in the left hand. The E. Clav. part has a melodic line with some rests. The Perc. Organ part has a bass line with some rests. The S. Bass part has a few notes in the left hand. The Syn. Voice part has a vocal line with some rests. The Lead 8 part has a melodic line with some rests. The Pad 5 part has a few notes in the right hand. The Solo part has a few notes in the right hand.

oh

Musical score for multiple instruments. The score includes parts for Perc., Kora, E. Bass, E. Piano, E. Clav., Perc. Organ, S. Bass, Syn. Voice, Lead 8, Pad 5, and Solo. The lyrics are: "You can get it if you real ly want".

You can get it if you real ly want

Musical score for Perc., Kora, E. Bass, E. Piano, E. Clav., Perc. Organ, S. Bass, Syn. Voice, Lead 8, Pad 5, and Solo. The score is written for multiple instruments and includes lyrics: "You can't stop lov in me".

You can't stop lov in me

Musical score for Perc., Kora, E. Bass, E. Piano, E. Clav., Perc. Organ, S. Bass, Syn. Voice, Lead 8, Pad 5, and Solo. The score includes lyrics: Ba by if you don't give up.

81

Perc.

Kora

E. Bass

E. Piano

E. Clav.

E. Clav.

Perc. Organ

S. Bass

Syn. Voice

Syn. Voice

Lead 8

Pad 5

Solo

you 're my des ti ny

84

86

88

Perc.

E. Piano

S. Bass

Syn. Voice

89

Perc.

E. Piano

S. Bass

Syn. Voice

Lead 6

FX 5

90

Perc.

E. Piano

S. Bass

Syn. Voice

Lead 6

FX 5

Seash.

91

Musical score for Perc., Kora, E. Bass, E. Clav., Perc. Organ, S. Bass, Syn. Voice, Lead 6, Pad 5, FX 5, Solo, and Seash. The score is written for multiple instruments and includes various musical notations such as stems, beams, and rests.

Musical score for Perc., Kora, E. Bass, E. Clav., Perc. Organ, S. Bass, Syn. Voice, Lead 6, Pad 5, Solo, and Seash. The score is written for multiple instruments and includes a variety of musical notations such as rhythmic patterns, chords, and melodic lines.

95

The score consists of the following parts:

- Perc.**: Percussion part with a drum set icon and rhythmic notation.
- Kora**: Kora part with a treble clef and melodic notation.
- E. Bass**: Electric Bass part with a bass clef and rhythmic notation.
- E. Clav.**: Electric Clavichord part with a treble clef and chordal notation.
- Perc. Organ**: Percussion Organ part with a bass clef and rhythmic notation.
- S. Bass**: Sub Bass part with a bass clef and chordal notation.
- Syn. Voice**: Synthesizer Voice part with a treble clef and melodic notation.
- Lead 6**: Lead 6 part with a treble clef and melodic notation.
- Pad 5**: Pad 5 part with a treble clef and sustained chordal notation.
- Solo**: Solo part with a treble clef and melodic notation.

Musical score for page 96, featuring the following instruments and parts:

- Perc.**: Percussion part with a drum set icon, showing a rhythmic pattern of eighth notes.
- Kora**: Kora part in treble clef, showing a melodic line with a sharp sign.
- E. Bass**: Electric Bass part in bass clef, showing a rhythmic pattern of eighth notes.
- E. Clav.**: Electric Clavichord part in treble clef, showing a rhythmic pattern of eighth notes.
- Perc. Organ**: Percussion Organ part in bass clef, showing a rhythmic pattern of eighth notes.
- S. Bass**: Sub Bass part in bass clef, showing a simple harmonic structure.
- Syn. Voice**: Synthesizer Voice part in treble clef, showing a melodic line with a sharp sign.
- Syn. Voice**: Synthesizer Voice part in treble clef, showing a melodic line with a sharp sign.
- Lead 6**: Lead 6 part in treble clef, showing a melodic line with a sharp sign.
- Pad 5**: Pad 5 part in treble clef, showing a simple harmonic structure.
- Solo**: Solo part in treble clef, showing a simple harmonic structure.

The score consists of the following parts:

- Perc.**: Percussion part with a complex rhythmic pattern.
- Kora**: Kora part with a melodic line.
- E. Bass**: Electric Bass part with a rhythmic line.
- E. Clav.**: Electric Clavichord part with a rhythmic line.
- Perc. Organ**: Percussion Organ part with a rhythmic line.
- S. Bass**: Sub Bass part with a rhythmic line.
- Syn. Voice**: Synthesizer Voice part with a melodic line.
- Lead 6**: Lead 6 part with a melodic line.
- Lead 8**: Lead 8 part with a melodic line.
- Pad 5**: Pad 5 part with a sustained chord.
- Solo**: Solo part with a melodic line.

Musical score for Perc., Kora, E. Bass, E. Clav., Perc. Organ, S. Bass, Syn. Voice, Lead 6, Lead 8, Pad 5, and Solo.

105

Musical score for Perc., E. Bass, E. Clav., Perc. Organ, S. Bass, Syn. Voice, Lead 6, Lead 8, Pad 5, and Solo.

106

- Perc.**: Percussion part with a drum set icon, showing a complex rhythmic pattern.
- Kora**: Kora part in treble clef, featuring a melodic line with a repeat sign.
- E. Bass**: Electric Bass part in bass clef, showing a rhythmic pattern.
- E. Clav.**: Electric Clavichord part in treble clef, showing a rhythmic pattern.
- Perc. Organ**: Percussion Organ part in bass clef, showing a rhythmic pattern.
- S. Bass**: Sub Bass part in bass clef, showing a rhythmic pattern.
- Syn. Voice**: Synthesizer Voice part in treble clef, showing a rhythmic pattern.
- Lead 6**: Lead 6 part in treble clef, showing a rhythmic pattern.
- Lead 8**: Lead 8 part in treble clef, showing a rhythmic pattern.
- Pad 5**: Pad 5 part in treble clef, showing a rhythmic pattern.
- FX 5**: FX 5 part in treble clef, showing a rhythmic pattern.
- Solo**: Solo part in treble clef, showing a rhythmic pattern.

107

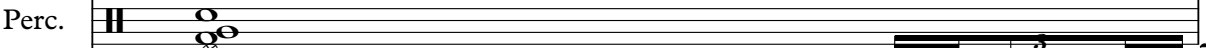
Perc. 

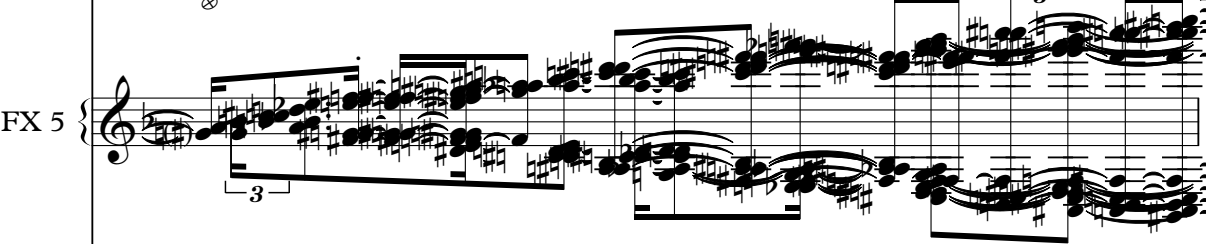
FX 5 

Seash. 

108 

FX 5 

Seash. 

# Percussion

♩ = 129,000100

4

8

10

12

14

16

18

20

22

24

www.midi.de  
www.midi.de

V.S.

Percussion

26

28

30

32

34

36

38

40

42

44

46

48

51

53

55

57

59

61

63

65

V.S.

67

69

71

73

75

77

79

81

83

86

88

90

92

94

96

98

100

102

104

106

Kora

♩ = 129,000100

10

15

19

23

27

32

36

40

44

50

4

2

www.midi.de  
www.midi.de

55

60

67

72

76

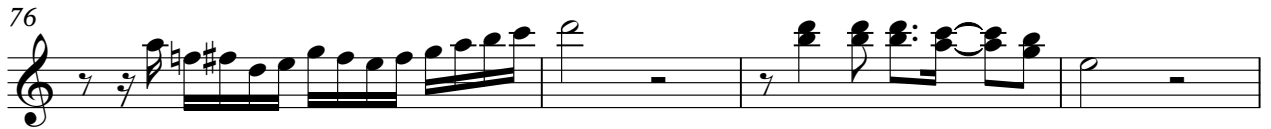

80

91

95

99

104

Electric Bass

♩ = 129,000160

10

13

16

19

22

25

28

31

34

37

40

43

49

52

55

58

61

64

67

70

73

76

79

82

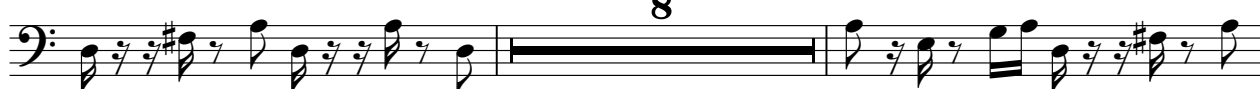

92

95

98

101

104

106

# Electric Piano

♩ = 120,000100

7

18

18

30

37

42

22

22

67

74

81

86

89

19

19

# Electric Clavichord

♩ = 129,000160  
10

13

15

17

19

21

23

25

www.midi.de  
www.midi.de

V.S.

27

29

31

33

35

37

39

41

43

49

51

53

55

57

59

61

63

65

67

V.S.

69

71

73

75

77

79

81

91

93

95

97

99

101

103

105

Electric Clavichord

♩ = 129,000160  
10

13

15

17

19

21

23

25

www.midi.de  
www.midi.de

V.S.

27

29

31

33

35

37

39

41

43

49

51

53

55

57

59

61

63

65

67

V.S.

69

71

73

75

77

79

81

91

93

95

97

99

101

103

105

# Percussive Organ

♩ = 129,000100

9

9

13

13

16

16

19

19

22

22

25

25

28

28

31

31

34

34

37

40

43

49

52

55

58

61

64

67

70

73

76

79

82

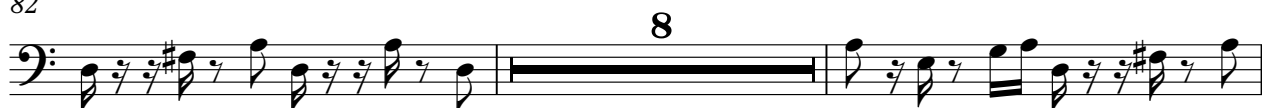

92

95

98

101

104

V.S.

# Synth Bass

♩ = 120,000100

8 26

39

45 10

58

65 7

78

85

92

99

2

103

South Bass

3

Synth Voice

♩ = 129,000100

25

29

33

37

41

45

19

67

71

75

79

83

8

94

98

102

105

3

# Synth Voice

♩ = 120,000100

6

11 **33**

47 **25**

75

80

85

88

www.midi.de  
www.midi.de

2

Synth Voice

92

97

102

Lead 6 (Voice)

♩ = 129,000100

88

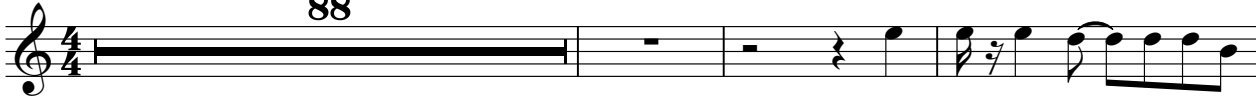

92

96

100

104

3

www.midi.de  
www.midi.de

# Lead 8 (Bass + Lead)

♩ = 120,000100

9

14

19

24

29

33

37

41

43

3

www.midi.de  
www.midi.de

14

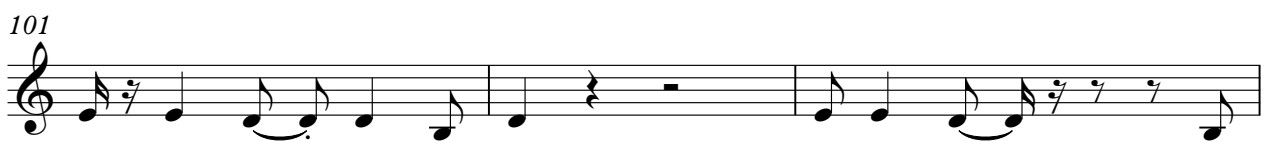

Lead 8 (Bass + Lead)

3

104

3

# Pad 5 (Bowed)

♩ = 120,000100

28

34

41

12

59

68

75

82

8

95

102

3

www.midi.de  
www.midi.de

FX 5 (Brightness)

♩ = 129,000160

26

27

28

29

30

35

65

66

67

68

21

89

90

91

106

107

108

Solo

♩ = 120,000100  
9

Oh I always you me you try me it's the same

16

gain Ba by don't let it in Oh I, I want dry you rs Well I saw a ny

23

fears gain Ba by don't let it in Ba by do n't let it in Oh,

29

you can get it if you really try you can run but don't hide You reach your

34

her love if only light You can get it if you really want You can stop lovin

40

me Ba by if you do give up you can des ti ny

48

Oh I would love el ton day so real aga in Ba by don't let it in

56

Oh I, I can't stop you www.midi.de www.midi.de what will do aga in Ba by don't let it in

64

Ba by don't let it in Oh, you can get it if you really try

69

you can run but don't hide You can reach your heart love if you fight oh

75

You can get it if you really want You can't stop love in me Baby if you

80

do give up you can't give ti ny

92

98

103

# Seashore

♩ = 120,000100

4/4

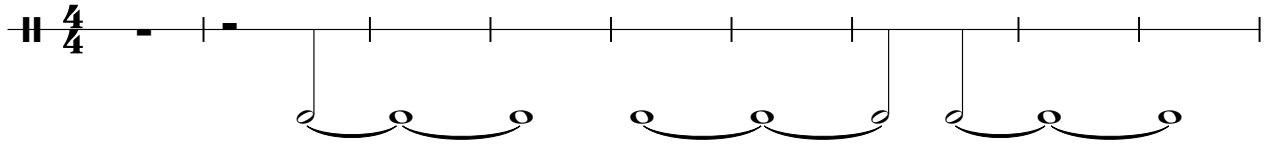

10

15

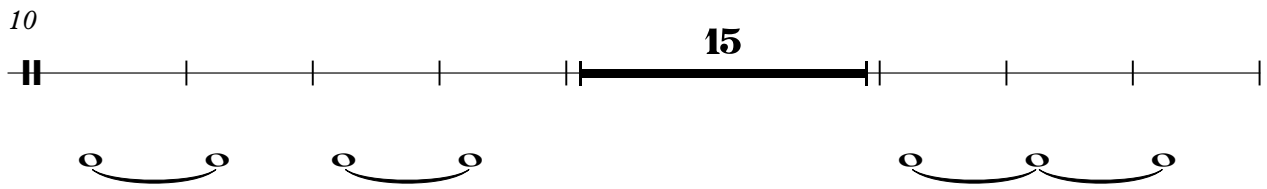

32

15

19

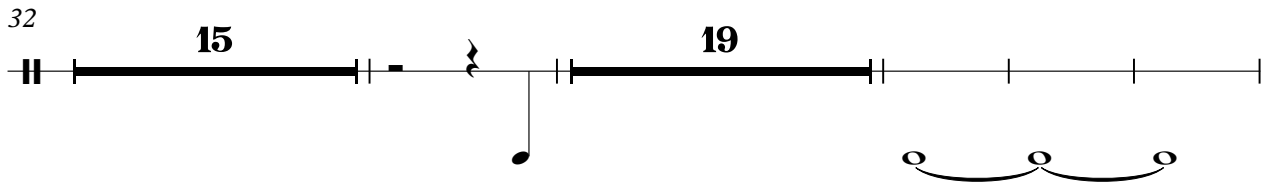

70

20

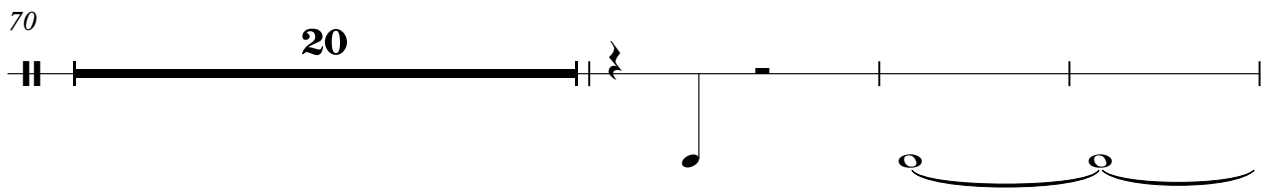

93

13

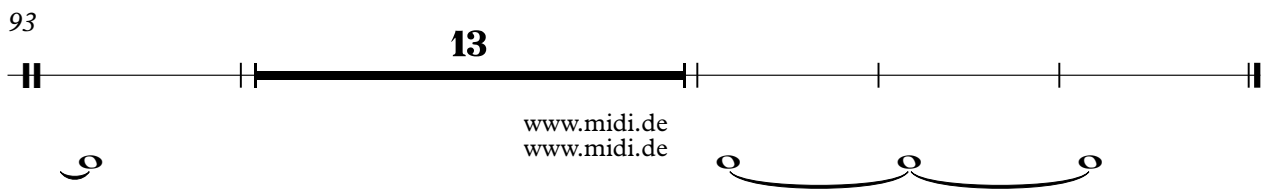

www.midi.de  
www.midi.de