

Miley Cyrus - Cant be tamed

♩ = 109,999908

Track 7

Can't Be Tamed

Released

June 18th 2010

♩ = 109,999908

Track 6

Miley Cyrus

Track 7

Can't Be Tamed

Released

June 18th 2010

Track 6

6

Miley Cyrus

Track 7

Can't Be Tamed

Released

June 18th 2010

Track 6

8

Miley Cyrus

Track 7

Can't Be Tamed

Released

June 18th 2010

Track 6

10

Miley Cyrus

Track 7

Can't Be Tamed

Released

June 18th 2010

Track 6

12

Miley Cyrus

Track 7

Can't Be Tamed

Released

June 18th 2010

Track 6

14

Miley Cyrus

Track 7

Can't Be Tamed

Released

June 18th 2010

Track 6

16

Miley Cyrus

Track 7

Can't Be Tamed

Released

June 18th 2010

Track 6

18

Miley Cyrus

Track 7

Can't Be Tamed

Released

June 18th 2010

Track 6

20

Miley Cyrus

Track 7

Can't Be Tamed

Released

June 18th 2010

Track 6

22

Miley Cyrus

Track 7

Can't Be Tamed

Released

June 18th 2010

Track 6

25

Miley Cyrus

Track 7

Can't Be Tamed

Released

June 18th 2010

Track 6

28

Miley Cyrus

Track 7

Can't Be Tamed

Released

June 18th 2010

Track 6

30

Miley Cyrus

Track 7

Can't Be Tamed

Released

June 18th 2010

Track 6

32

Miley Cyrus

Track 7

Can't Be Tamed

Released

June 18th 2010

Track 6

34

Miley Cyrus

Track 7

Can't Be Tamed

Released

June 18th 2010

Track 6

36

Miley Cyrus

Track 7

Can't Be Tamed

Released

June 18th 2010

Track 6

38

Miley Cyrus

Track 7

Can't Be Tamed

Released

June 18th 2010

Track 6

40

Miley Cyrus

Track 7

Can't Be Tamed

Released

June 18th 2010

Track 6

42

Miley Cyrus

Track 7

Can't Be Tamed

Released

June 18th 2010

Track 6

44

Miley Cyrus

Track 7

Can't Be Tamed

Released

June 18th 2010

Track 6

46

Miley Cyrus

Track 7

Can't Be Tamed

Released

June 18th 2010

Track 6

49

Miley Cyrus

Track 7

Can't Be Tamed

Released

June 18th 2010

Track 6

52

Miley Cyrus

Track 7

Can't Be Tamed

Released

June 18th 2010

Track 6

54

Miley Cyrus

Track 7

56

Miley Cyrus

Track 7

58

Miley Cyrus

Track 7

Can't Be Tamed

Released

June 18th 2010

Track 6

61

Miley Cyrus

Track 7

Can't Be Tamed

Released

June 18th 2010

Track 6

64

Miley Cyrus

Track 7

Can't Be Tamed

Released

June 18th 2010

Track 6

66

Miley Cyrus

Track 7

Can't Be Tamed

Released

June 18th 2010

Track 6

68

Miley Cyrus

Track 7

Can't Be Tamed

Released

June 18th 2010

Track 6

70

Miley Cyrus

Track 7

Can't Be Tamed

Released

June 18th 2010

Track 6

72

Miley Cyrus

Track 7

Can't Be Tamed

Released

June 18th 2010

Track 6

75

Miley Cyrus

Track 7

Can't Be Tamed

Released

June 18th 2010

Track 6

78

Miley Cyrus

Track 7

Can't Be Tamed

Released

June 18th 2010

Track 6

80

Miley Cyrus

Track 7

Can't Be Tamed

Released

June 18th 2010

Track 6

♩ = 109,999908

3

7

10

13

15

18

20

24

28

31

34

37

39

42

44

48

52

55

57

62

66

68

70

72

76

79

Miley Cyrus - Cant be tamed

Track 7

♩ = 109,999908

5

10

15

20

25

30

36

41

46

V.S.

52

58

64

70

76

80

Miley Cyrus - Cant be tamed

Can't Be Tamed

♩ = 109,999908

5

9

13

21

26

30

34

38

46

V.S.

Can't Be Tamed

50

54

66

74

78

80

Miley Cyrus - Cant be tamed

Released

♩ = 109,999908

5

9

13

21

26

30

34

38

46

V.S.

50

54

66

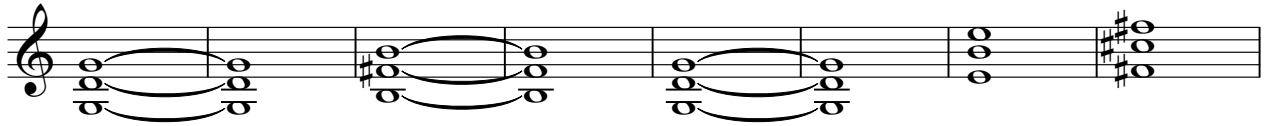

74

78

80

June 18th 2010

Miley Cyrus - Cant be tamed

♩ = 109,999908

5

9

13

17

22

26

30

34

38

V.S.

42

47

51

58

62

65

68

72

77

80

Miley Cyrus - Cant be tamed

Track 6

♩ = 109,999908

5
9
13
21
25
29
33
37
45

V.S.

49

53

63

72

77

80
