

Modern Talking - You're my heart

♩ = 120,000000

*EXTRACT

7

Perc.

J. Gtr.

S. Bass

FX 4

Vla.

Solo

10

Perc.

J. Gtr.

S. Bass

FX 4

Vla.

Solo

13

Perc. 

J. Gtr. 

S. Bass 

FX 4 

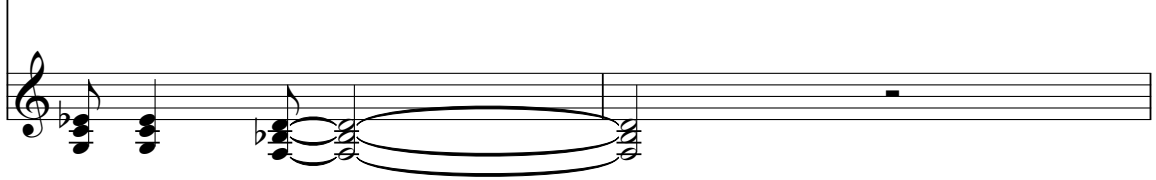
Solo 

15

Perc. 

J. Gtr. 

S. Bass 

Solo 

17

Perc. 

J. Gtr. 

S. Bass 

Solo 

19

Perc.

J. Gtr.

S. Bass

Solo

21

Perc.

J. Gtr.

H-t. Pno.

S. Bass

Vla.

Solo

23

25

27

29

31

33

35

37

39

41

43

45

47

Perc.

J. Gtr.

H-t. Pno.

S. Bass

Vla.

Solo

49

Perc.

J. Gtr.

H-t. Pno.

S. Bass

Vla.

Solo

51

53

55

57

59

61

63

65

67

69

71

73

75

77

79

81

83

85

87

89

Perc.

H-t. Pno.

S. Bass

Vla.

Solo

91

Perc.

H-t. Pno.

S. Bass

Vla.

Solo

93

95

97

99

101

103

105

Perc.

H-t. Pno.

S. Bass

Vla.

Solo

Modern Talking - You're my heart

Percussion

♩ = 120,000000
*EXTRACT

6

10

14

18

22

26

30

34

38

42

46

50

54

58

62

66

70

74

78

82

86

90

94

98

102

♩ = 120,000000
*EXTRACT

2

11

16

20

24

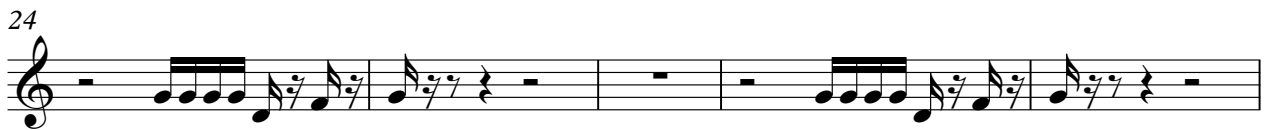

29

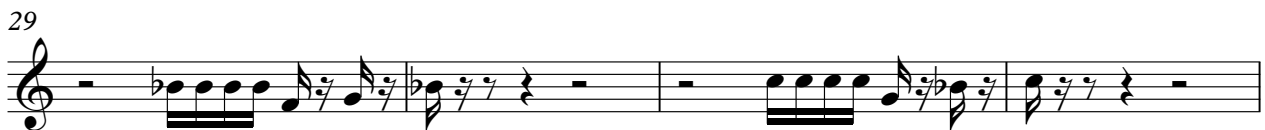

33

36

40

44

49

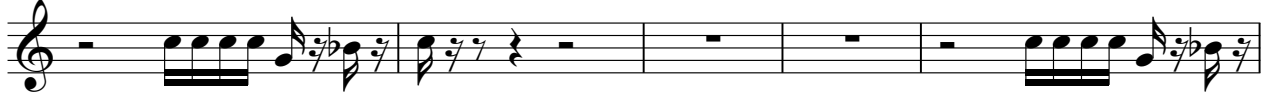

54

59

64

70

75

80

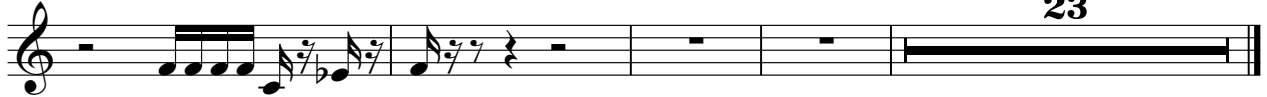

Honky-tonk Piano

Modern Talking - You're my heart

♩ = 120,000000

*EXTRACT

20

24

29

33

38

43

48

53

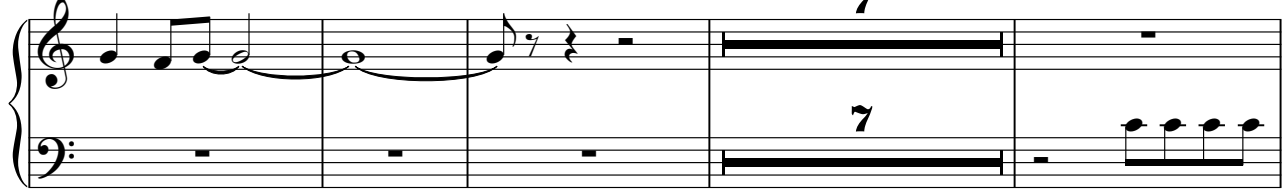

64

69

74

79

84

89

94

99

103

Modern Talking - You're my heart

Synth Bass

♩ = 120,000000

*EXTRACT 4

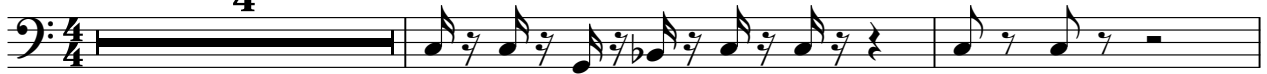

27

29

31

33

35

37

39

41

43

45

47

49

51

53

55

57

59

61

63

65

V.S.

67

69

71

73

75

77

79

81

83

85

87

89

91

93

95

97

99

101

103

105

FX 4 (Atmosphere)

Modern Talking - You're my heart

♩ = 120,000000
*EXTRACT

4

9

12

94

Viola

Modern Talking - You're my heart

♩ = 120,000000

*EXTRACT

2

11

8

25

33

40

47

52

7

2

Viola

63

71

78

85

92

99

Modern Talking - You're my heart

Solo

♩ = 120,000000

*EXTRACT

4

12

18

23

28

33

37

40

44

48

Created with KarMaker: team@karaoke.ru

V.S.

52

57

62

67

72

77

81

85

89

94

Solo

98

102
