

♩ = 175,000076

Solo

Solo

Solo

Converted from alittle.cmf by CMF2MIDI

5

Solo

Solo

Solo

9

Solo

Solo

Solo

13

Solo

Solo

Solo

16

Solo

Solo

Solo

20

Solo

Solo

Solo

23

Solo

Solo

Solo

26

Solo

Solo

Solo

29

Solo

32

Solo

36

Solo

40

Solo

43

Solo

Solo

Solo

47

Solo

Solo

Solo

50

Solo

Solo

Solo

53

Solo

Solo

Solo

56

Solo

Solo

Solo

59

Solo

Solo

Solo

61

Solo

Solo

Solo

Solo

$\text{♩} = 175,000076$

5

9

13

18

23

29

34

39

44

V.S.

2

Solo

49

54

59

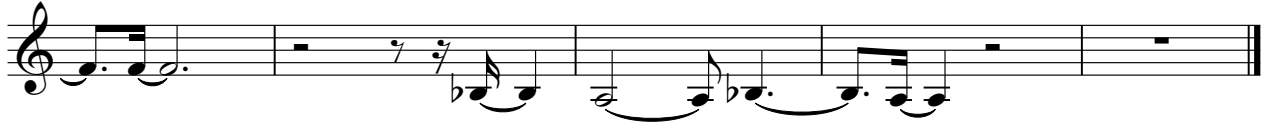

Solo

♩ = 175,000076

6
10
14
18
22
26
30
34
38

V.S.

2

Solo

42

46

50

54

58

61

Solo

♩ = 175,000076

Converted from alittle.cmf by CMF2MID

V.S.

2

Solo

48

53

58

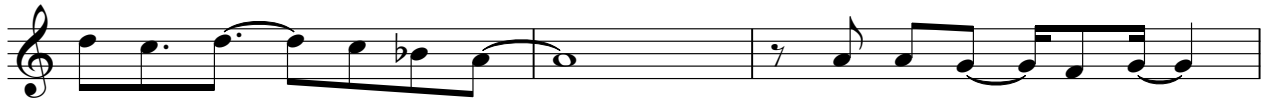

61

