

Dune - Who Wants To Live Forever

$\text{♩} = 77,000076$

Flute

Oboe

Clarinet in B \flat

Horn in F

Baroque Trumpet

Trombone

Timpani

$\text{♩} = 77,000076$

Percussion

Flexatone

Synth Strings

Contrabass

Contrabass

Solo

4

Flex.

Cb.

Cb.

Solo

7

Flex.

Cb.

Cb.

Solo

11

Ob.
Flex.
Cb.
Cb.
Solo

14

Ob.
Flex.
Cb.
Cb.
Solo

16

Flex.

Cb.

Cb.

Solo

20

Fl.

Cl.

Flex.

Cb.

Cb.

Solo

23

Fl.

Cl.

Flex.

3

Cb.

Cb.

Solo

26

Fl.
Ob.
Cl.
Hn.
Flex.
Cb.
Cb.
Solo

29

Fl.
Ob.
Cl.
Hn.
Flex.
Cb.
Cb.
Solo

31

Fl.

Cl.

Hn.

Flex.

Cb.

Cb.

Solo

34

Cl.

Hn.

Cb.

Cb.

Solo

37

Cl.
Hn.
Syn. Str.
Cb.
Cb.
Solo

39

Ob.
Cl.
Syn. Str.
Cb.

41

Ob.
Cl.
Hn.
Syn. Str.
Cb.

43

Ob.
Cl.
Hn.
Syn. Str.
Cb.

45

Ob.

Cl.

Hn.

Flex.

Syn. Str.

Cb.

46

Fl.

Ob.

Cl.

Hn.

Flex.

Cb.

Cb.

Solo

47

Fl.

Ob.

Cl.

Hn.

Flex.

Cb.

Cb.

Solo

48

Fl.

Ob.

Cl.

Hn.

Flex.

Cb.

Cb.

Solo

49

Fl.

Ob.

Cl.

Hn.

Perc.

Flex.

Cb.

Cb.

Solo

51

Fl.
Hn.
Flex.
Cb.
Cb.
Solo

54

Fl.
Hn.
Timp.
Flex.
Cb.
Cb.
Solo

57

Fl.

Hn.

Bar. Tpt.

Tbn.

Timp.

Perc.

Flex.

Cb.

Cb.

Solo

59

Fl.

Hn.

Bar. Tpt.

Tbn.

Flex.

Cb.

Cb.

Solo

62

Fl.

Ob.

Cl.

Hn.

Bar. Tpt.

Tbn.

Timp.

Flex.

Cb.

Cb.

Solo

6

64

Fl.
Ob.
Cl.
Hn.
Bar. Tpt.
Tbn.
Flex.
Cb.
Cb.
Solo

66

Fl.
Ob.
Cl.
Hn.
Bar. Tpt.
Tbn.
Timp.
Cb.
Cb.
Solo

68

Fl.

Ob.

Cl.

Hn.

Bar. Tpt.

Tbn.

Timp.

Flex.

Cb.

Cb.

Solo

70

Ob.
Cl.
Hn.
Flex.
Cb.
Cb.
Solo

72

Fl.

Ob.

Cl.

Hn.

Bar. Tpt.

Tbn.

Timp.

Perc.

Flex.

Syn. Str.

Cb.

Cb.

Solo

Flute

Dune - Who Wants To Live Forever

♩ = 77,000076

19

23

28

33

13

49

54

60

65

68

5

Dune - Who Wants To Live Forever

Clarinet in B \flat

$\text{♩} = 77,000076$

19

23

28

33

38

42

46

50 **13**

67

71

Horn in F

Dune - Who Wants To Live Forever

♩ = 77,000076

27

32

38

44

50

56

63

69

Baroque Trumpet

Dune - Who Wants To Live Forever

♩ = 77,000076

56

60

65

67

6

Trombone

Dune - Who Wants To Live Forever

♩ = 77,000076

56

60

65

69

5

Timpani

Dune - Who Wants To Live Forever

♩ = 77,000076

54

57

3

63

2

68

5

Percussion

Dune - Who Wants To Live Forever

♩ = 77,000076

48 7

57

58

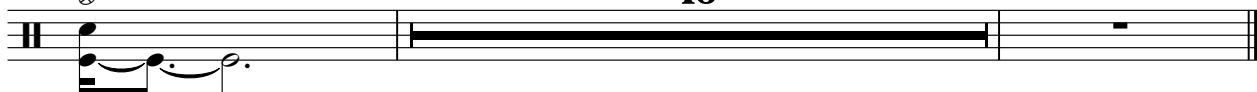

♩ = 77,000076

45

49

53

58

63

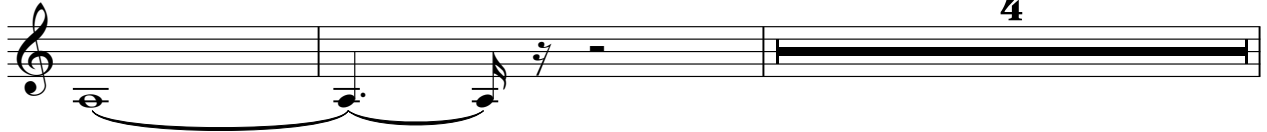

69

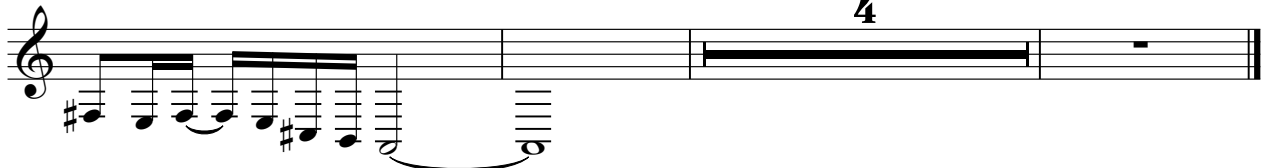

Synth Strings

Dune - Who Wants To Live Forever

♩ = 77,000076

37

39

42

44

29

2

Contrabass

69

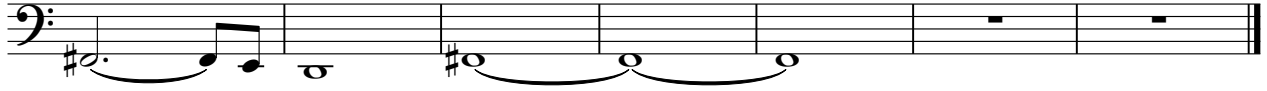

Contrabass

Dune - Who Wants To Live Forever

♩ = 77,000076

5

10

14

18

23

28

31

35

38

V.S.

2

Contrabasso

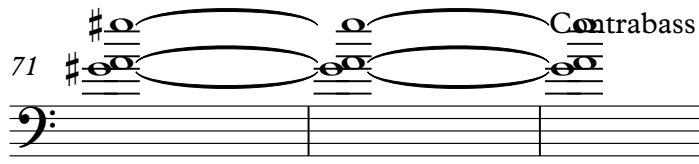
71 #  Contrabass

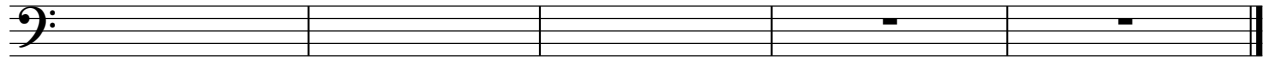

Dune - Who Wants To Live Forever

Solo

♩ = 77,000076

3

8

14

19

24

29

34

8

46

51

56

62

67

71
