

Moonspell - Full Moon Madnes

4.3"
2.1,00
Intro

♩ = 55,000004

Acoustic Guitar

Acoustic guitar staff 1, measures 1-3. Treble clef, 4/4 time signature. The music begins with a whole rest in measure 1, followed by a series of chords and melodic lines in measures 2 and 3.

Acoustic Guitar

4

Acoustic guitar staff 2, measures 4-6. Treble clef, 4/4 time signature. Continuation of the guitar part from the previous staff.

Drums

6

Acoustic Guitar

Acoustic guitar staff 3, measures 7-8. Treble clef, 4/4 time signature. Continuation of the guitar part.

Drums

8

Acoustic Guitar

Acoustic guitar staff 4, measures 9-10. Treble clef, 4/4 time signature. Continuation of the guitar part.

Drums

9

Acoustic Guitar

Acoustic guitar staff 5, measures 10-11. Treble clef, 4/4 time signature. Continuation of the guitar part.

Copyright © 1996 by MOONSPELL

39.2"
10.1,00
1

14 3

Drums

Guitar

Bass

Strings

16

Drums

Guitar

Bass

Strings

1'14.1"
18.1,00
2

18

Drums

Bass

Acoustic Guitar

Effects

20

Acoustic Guitar

Effects

1'31.6"
22.1,00
21

22

Drums

Bass

Synth Strings

Acoustic Guitar

Effects

23

Drums

Bass

Synth Strings

Acoustic Guitar

Effects

24

Drums

Bass

Synth Strings

Acoustic Guitar

Effects

1'49.0"
26.1,00
3

26

Drums

Guitar

Bass

Strings

Effects

28

Drums

Guitar

Bass

Strings

30

Drums

Guitar

Bass

Strings

32

Drums

Guitar

Bass

Strings

34

Drums

Guitar

Bass

Strings

36

Drums

Bass

Synth Strings

Acoustic Guitar

38

Drums

Bass

Synth Strings

Acoustic Guitar

40

Drums

Bass

Synth Strings

Acoustic Guitar

42

Drums

Bass

Synth Strings

Acoustic Guitar

44

Drums

Guitar

Bass

Strings

46 11

Drums

Guitar

Bass

Strings

48

Drums

Guitar

Bass

Strings

50

Drums

Guitar

Bass

Strings

52

Drums

Guitar

Bass

Strings

3'51.2"
54.1,00
4

54

Drums

Guitar

Bass

Strings

56

Drums

Guitar

Bass

Strings

58

Drums

Guitar

Bass

Strings

60

Drums

Guitar

Bass

Strings

62

Drums

Guitar

Bass

Strings

4'34.9"
64.1,00
solo

64

Drums

Guitar

Guitar

Bass

Strings

65

Drums

Guitar

Guitar

Bass

Strings

66

Drums

Guitar

Guitar

Bass

Strings

67

Drums

Guitar

Guitar

Bass

Strings

6 3

68

Drums

Guitar

Guitar

Bass

Strings

70

Drums

Guitar

Guitar

Bass

Strings

71

Drums

Guitar

Guitar

Bass

Strings

72

Drums

Guitar

Guitar

Bass

Strings

73

Drums

Guitar

Guitar

Bass

Strings

74

Drums

Guitar

Guitar

Bass

Strings

75

Drums

Guitar

Guitar

Bass

Strings

76

Drums

Guitar

Bass

Synth Strings

Hits

Strings

77

Drums

Guitar

Bass

Synth Strings

Hits

Strings

78

Drums

Guitar

Bass

Synth Strings

Hits

Strings

79

Drums

Guitar

Bass

Synth Strings

Hits

Strings

80

Drums

Guitar

Bass

Synth Strings

Hits

Strings

81

Drums

Guitar

Bass

Synth Strings

Hits

Strings

82

Drums

Guitar

Bass

Synth Strings

Hits

Strings

83

Drums

Guitar

Bass

Synth Strings

Hits

Acoustic Guitar

Strings

85

Bass

Acoustic Guitar

Strings

Drums

Moonspell - Full Moon Madnes

♩ = 55,000004

Copyright © 1996 by MOONSPELL

V.S.

Drums

Drums

68

71

73

76

79

81

83

Moonspell - Full Moon Madnes

Guitar

♩ = 55,000004

9

15

28

34

47

53

64

66

69

71

Copyright © 1996 by MOONSPELL

V.S.

2

72

6 6

74

6 6 6 6

76

81

4

Guitar

Moonspell - Full Moon Madnes

♩ = 55,000004

53

56

61

65

71

12

Copyright © 1996 by MOONSPELL

Moonspell - Full Moon Madnes

Bass

♩ = 55,000004

9

13

16

22

26

29

32

35

39

43

Copyright © 1996 by MOONSPELL

V.S.

47

77

80

83

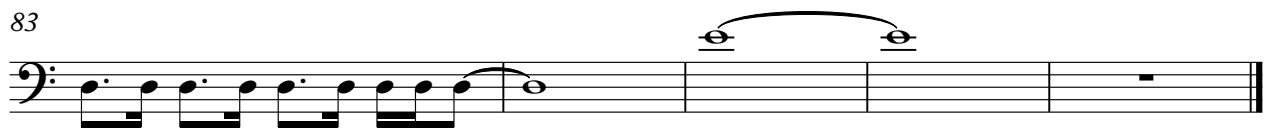

Synth Strings

Moonspell - Full Moon Madnes

♩ = 55,000004

21

26

10

40

32

76

78

80

82

4

Copyright © 1996 by MOONSPELL

Moonspell - Full Moon Madnes

♩ = 55,000004

75

77

79

81

83

Acoustic Guitar

Moonspell - Full Moon Madnes

♩ = 55,000004

5

8

18

20

22

24

10

Copyright © 1996 by MOONSPELL

2

Acoustic Guitar

36

38

40

42

44

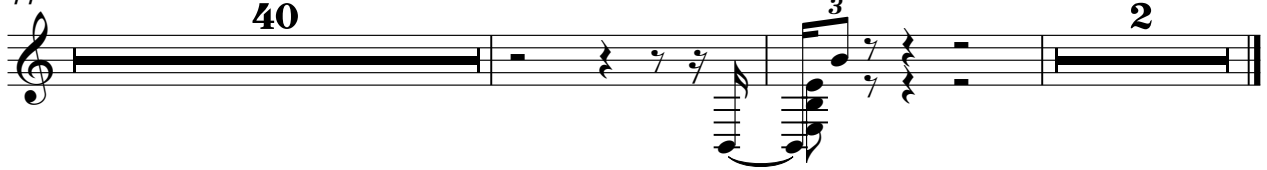

Moonspell - Full Moon Madnes

Strings

♩ = 55,000004

9

15

28

34

47

53

60

67

73

79

2

Strings

83

♩ = 55,000004

17

20

23

25

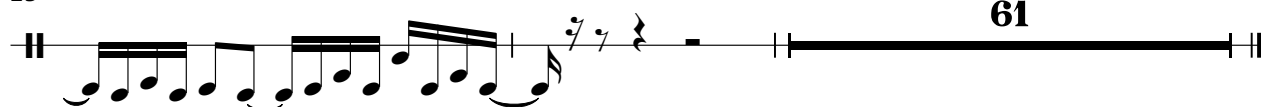

61

Copyright © 1996 by MOONSPELL