

My Chemical Romance - Im Not Okay (I Promise)

♩ = 45,000011

2

2

5

5

10

10-2

1

2

3

6

5

10

10-2

1

4

3

9

10

11

6 5

10 10-2

1 2 3

12

6 5

10 10-2

1 2 3

13

14

15

16

17

6
5
10
10-2
1
4
3

18

6
5
10
10-2
1
2
3

10

19

6

5

10

10-2

1

2

3

20

6

5

10

10-2

1

2

3

8

 The number '6' appears as a fingering instruction below several of the complex passages.

21

6

5

10

10-2

1

2

3

8

22

10

10-2

1

2

3

24

25

26

6

5

10

10-2

9

3

7

28

6

5

10

10-2

1

2

3

30

6

5

10

10-2

1

2

3

31

6

5

10

10-2

1

2

3

32

6

5

10

10-2

1

2

3

33

6

5

10

10-2

1

2

3

34

6

5

10

10-2

1

2

3

35

6

5

10-2

1

2

3

My Chemical Romance - Im Not Okay (I Promise)

♩ = 45,000011

8

11

15

19

4

27

32

3

My Chemical Romance - Im Not Okay (I Promise)

5

♩ = 45,000011

4

7

9

12

15

17

19

3

2

5

25

28

30

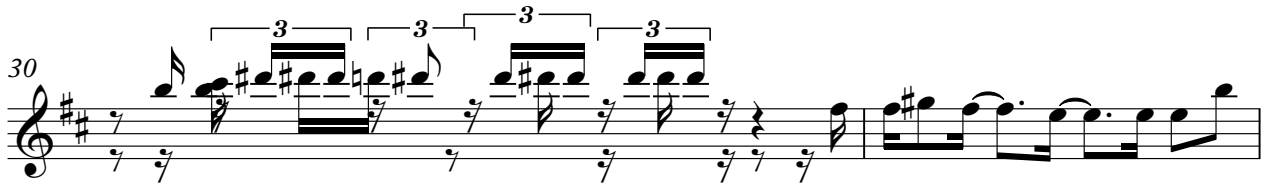

32

My Chemical Romance - Im Not Okay (I Promise)

♩ = 45,000011

4

8

11

13

17

19

21

24

28

V.S.

2

10

32

34

My Chemical Romance - Im Not Okay (I Promise)

♩ = 45,000011

V.S.

2

15 **6** **6** 10-2 **6** **3** **3**

16 **6** **3** **3** **6** **3** **3**

17 **6** **6**

18 **6** **6** **3** **6**

20

22 **3**

24 **6** **3** **3** **6** **3** **3**

26 **6** **6** **6** **6**

29 **6**

31 **6** **6** **6** **6** **6** **6** **6** **6**

33

34

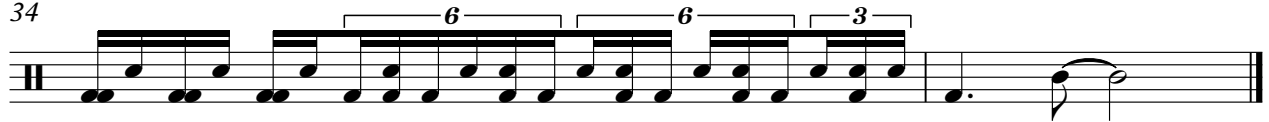

My Chemical Romance - Im Not Okay (I Promise)

1

♩ = 45,000011

V.S.

2

13

14

16

18

19

20

21

22

24

26

31

6 6 1 6 6 3

32

6 6 6 6

33

6 6 6 6

34

6 6 6 6

35

My Chemical Romance - Im Not Okay (I Promise)

♩ = 45,000011

My Chemical Romance - Im Not Okay (I Promise)

♩ = 45,000011

26 **8**

My Chemical Romance - Im Not Okay (I Promise)

4

♩ = 45,000011

My Chemical Romance - Im Not Okay (I Promise)

♩ = 45,000011

6 3 6 6 6 6

3 6 6 6 6

4 6 6 6 6

5 6 6 6 6

6 6 6 6

7 6 6 6 6

8 6 6 6 6

9 6 6 6 6

10 6 6 6 6

11 6 6 6 6

V.S.

2

3

12

6 6 6 6

13

6 6 6 6

14

6 6 6 6

15

6 6 6 6

16

6 6 6 6

17

6 6 6 6

18

6 6 6 6

19

6 6 6 6

20

6 6 6 6

21

6 6 6 3

23

25

26

30

32

33

34

My Chemical Romance - Im Not Okay (I Promise)

♩ = 45,000011

19 **14**

My Chemical Romance - Im Not Okay (I Promise)

♩ = 45,000011

26

8