

♩ = 93,000038

Whistling

Percussion

Flexatone

Jazz Guitar

Electric Guitar

Electric Guitar

Alto

Synth Bass

Synth Strings

FX 1 (Rain)

♩ = 93,000038

Violin

Viola

Solo

SOLO

(c) 1998 MIDI SONGS

5

Perc.

J. Gtr.

S. Bass

Syn. Str.

Solo

8

Perc. J. Gtr. S. Bass Syn. Str. Vln. Solo

11

Perc. S. Bass Vln. Solo

14

Perc. Flex. S. Bass FX 1 Vln. Solo

17

Perc.

Flex.

S. Bass

FX 1

Vln.

Solo

20

Whist.

Perc.

Flex.

S. Bass

FX 1

Vln.

Solo

23

Whist.

Perc.

E. Gtr.

S. Bass

Syn. Str.

FX 1

Vln.

Solo

26

Perc.

E. Gtr.

Syn. Str.

Vln.

Solo

28

Perc.

E. Gtr.

Syn. Str.

Vln.

Solo

30

Whist.

Perc.

E. Gtr.

Syn. Str.

Vln.

Solo

32

Whist.

Perc.

Flex.

E. Gtr.

Vln.

Solo

34

Whist.

Perc.

Flex.

S. Bass

Vln.

Solo

36

Whist. Perc. Flex. S. Bass Vln. Solo

38

Whist. Perc. Flex. S. Bass Vln. Solo

40

Whist. Perc. Flex. S. Bass FX 1 Vln. Solo

42 7

Whist.

Perc.

S. Bass

FX 1

Vln.

Solo

==

44

Whist.

Perc.

S. Bass

Syn. Str.

Vln.

Vla.

==

46

Whist.

Perc.

E. Gtr.

S. Bass

Syn. Str.

Vln.

Vla.

48

Whist.

Perc.

E. Gtr.

E. Gtr.

A.

S. Bass

Vln.

Solo

Solo

50

Whist.

Perc.

E. Gtr.

E. Gtr.

S. Bass

Syn. Str.

Vln.

Solo

52

Whist.

Perc.

E. Gtr.

E. Gtr.

A.

S. Bass

Syn. Str.

Vln.

Solo

Solo

9

54

Whist.

Perc.

E. Gtr.

E. Gtr.

S. Bass

Syn. Str.

Vln.

Solo

10

56

Whist.

Perc.

Flex.

J. Gtr.

E. Gtr.

S. Bass

Vln.

Solo

58

Whist.

Perc.

Flex.

J. Gtr.

S. Bass

Solo

60

Whist.

Perc.

Flex.

J. Gtr.

S. Bass

Vln.

Solo

62

Whist.

Perc.

J. Gtr.

S. Bass

Vln.

Vla.

Solo

65

Whist.

J. Gtr.

E. Gtr.

Vln.

Solo

70

Whist. Perc. J. Gtr. E. Gtr. E. Gtr. S. Bass Syn. Str. FX 1 Vln. Solo

73

Whist. Perc. E. Gtr. E. Gtr. A. S. Bass Syn. Str. Vln. Solo Solo

75

Whist.  
Perc.  
E. Gtr.  
E. Gtr.  
S. Bass  
Syn. Str.  
Vln.  
Solo

77

Whist.  
Perc.  
E. Gtr.  
E. Gtr.  
A.  
S. Bass  
Syn. Str.  
Vln.  
Solo  
Solo

79

Whist.  
Perc.  
E. Gtr.  
E. Gtr.  
S. Bass  
Syn. Str.  
Vln.  
Solo

81

Whist.  
Perc.  
E. Gtr.  
E. Gtr.  
A.  
S. Bass  
Syn. Str.  
Vln.  
Solo  
Solo

83

Whist.  
Perc.  
E. Gtr.  
E. Gtr.  
S. Bass  
Syn. Str.  
Vln.  
Solo

85

Whist.  
Perc.  
E. Gtr.  
E. Gtr.  
A.  
S. Bass  
Syn. Str.  
Vln.  
Solo  
Solo

87

Whist.  
Perc.  
E. Gtr.  
E. Gtr.  
S. Bass  
Syn. Str.  
Vln.  
Solo

89

Whist.  
Perc.  
S. Bass  
Syn. Str.  
Solo

92

Perc.  
J. Gtr.  
S. Bass  
Syn. Str.  
Vla.  
Solo

95 Perc. J. Gtr. S. Bass Syn. Str. Vla. Solo

97 Whist. Perc. Flex. J. Gtr. E. Gtr. E. Gtr. A. S. Bass Syn. Str. FX 1 Vln. Vla. Solo Solo

♩ = 93,000038

# Whistling

♩ = 93,000038

V.S.

# Whistling

42

3 6 3 6 3

43

6 6 3 6 3

44

6 3 6 3 6

45

3 6 3 6 3

46

6 6 3 6 3

49

49

55

55

57

57

58

3 6 3 6 3

59

6 6 3 6 3

Whistling

60

6 3 6 3 6

61

3 6 3 6 3

62

6 6 3 6 3

63

6 3 6 3 6 5

71

78

85

89

7 2 ♩ = 93,000038

# Percussion

♩ = 93,000038

V.S.

Percussion

22

24

25

26

27

28

29

30

31

34

36

38

40

42

44

45

46

47

48

49

V.S.

50

51

52

53

54

55

57

59

61

63

71

73

74

75

76

77

78

79

80

81

V.S.

Percussion

95

97

# Flexatone

♩ = 93,000038

**14**

17

19

**11**

32

34

36

38

40

**14**

2

# Flexatone

56

58

60

62

# Jazz Guitar

♩ = 93,000038

5 48

57

57

60

60

67

67 22

93

93

♩ = 93,000038

97

97

Electric Guitar

♩ = 93,000038

**46**

51

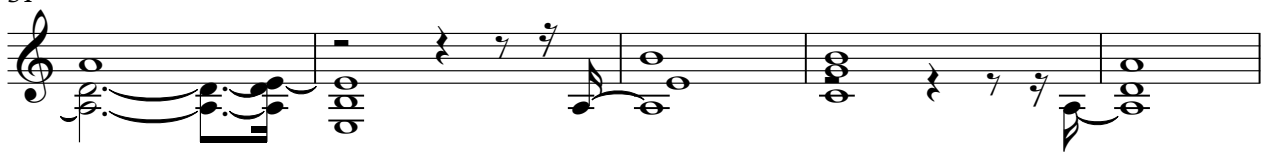

56

**15**

75

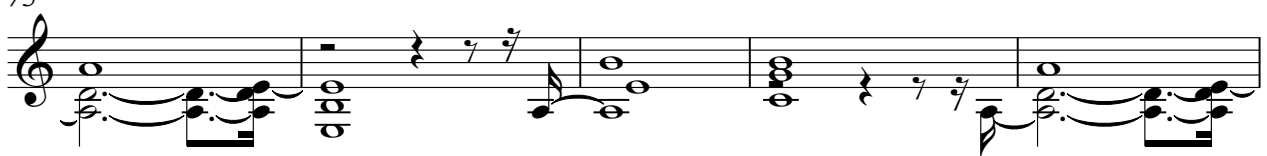

80

85

**10** **2**

♩ = 93,000038

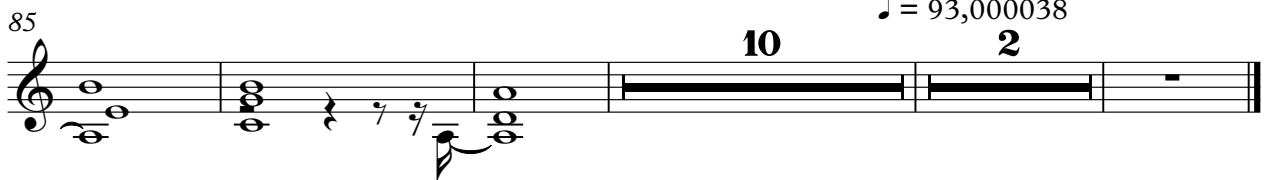

Electric Guitar

♩ = 93,000038

22

26

30

15

48

52

57

10

3

73

77

81

85

V.S.

2

Electric Guitar

♩ = 93,000038

89

9

Alto

♩ = 93,000038

48 3

54

19 3

78

3 3

85

♩ = 93,000038

12 2

# Synth Bass

♩ = 93,000038

6

10

14

18

22

35

39

43

46

V.S.

2

# Synth Bass

52

61

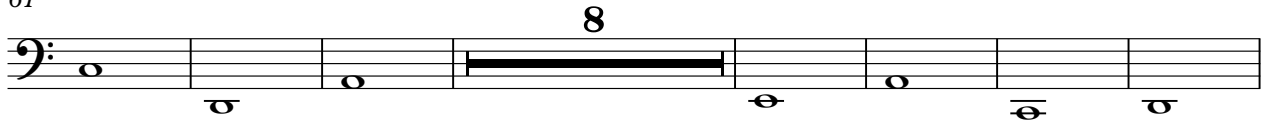

76

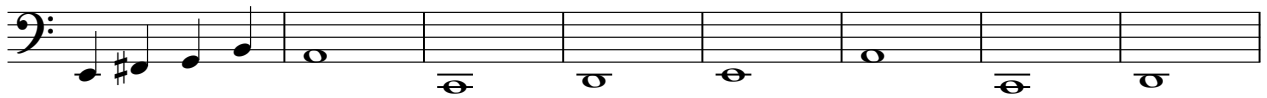

84

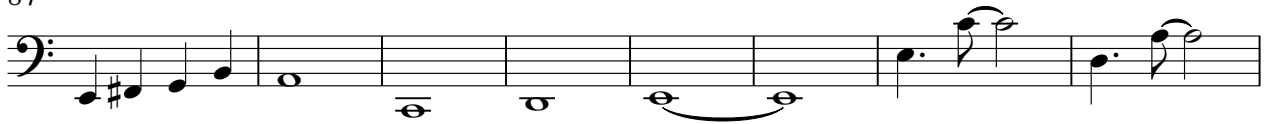

92

96

# Synth Strings

♩ = 93,000038

2

10 13

29 12

47 3

56 16

78

86 2

94

♩ = 93,000038

2

FX 1 (Rain)

♩ = 93,000038

**15**

23

**16**

#b

44

**27**

73

**25**

♩ = 93,000038

**2**

# Violin

♩ = 93,000038

12

18

23

28

33

39

44

49

53

64

68

72

76

80

84

87

♩ = 93,000038

Viola

♩ = 93,000038

43

43

46

12

60

60

64

28

95

♩ = 93,000038

Solo

♩ = 93,000038

2

6

10

14

17

20

25

31

35

38

V.S.

42

4

50

56

59

62

68

71

76

82

87

91

94

97

♩ = 93,000038

Solo

♩ = 93,000038  
SMOKE

(c) 1998 MIDI SONGS

2 46 3

54 19 3 3

81 3

86 12 2

♩ = 93,000038