

Neil Diamond - I am i said

♩ = 85,000046

6

10

Perc.

J. Gtr.

J. Gtr.

E. Gtr.

Melody

know I keep think in' about Making my way back Well I'm

E. Bass

Orch. Hit

Solo

Solo

13

Perc.

J. Gtr.

J. Gtr.

E. Gtr.

Melody

New York Ci ty born and raised But now days, I'm lost be tween twoshores

E. Bass

Orch. Hit

Solo

Solo

17 3

Perc.

J. Gtr.

J. Gtr.

E. Gtr.

Melody

E. Bass

Orch. Hit

Solo

Solo

L. A.'s fine, but it ain't home New York's home, but it ain't mi ne no mo r e "I am," I said

21

Perc.

J. Gtr.

J. Gtr.

E. Gtr.

Melody

E. Bass

Choir

Orch. Hit

Solo

Solo

To no one there An no one heard at all Not

26

Perc.

J. Gtr.

J. Gtr.

E. Gtr.

Melody

e ven the chair "I am," I cried "I am," said I

E. Bass

Choir

Orch. Hit

Solo

Solo

31

Perc.

J. Gtr.

J. Gtr.

E. Gtr.

Melody

And I am lost, and I can't e ven say why

E. Bass

Choir

Orch. Hit

Solo

Solo

36

Perc.

J. Gtr.

J. Gtr.

E. Gtr.

Melody

E. Bass

Choir

Orch. Hit

Solo

Solo

Lea vin' me lone ly still

Did you

41

Perc.

J. Gtr.

J. Gtr.

E. Gtr.

Melody

E. Bass

Orch. Hit

Solo

Solo

e ver read a bout a frog who dreamed of bein' a king

And then be came one

Well ex

45

Perc.

J. Gtr.

J. Gtr.

E. Gtr.

Melody

cept for the names and a few oth er than ges You talk a bout me, the stor y's the same one But

E. Bass

Orch. Hit

Solo

Solo

49

Perc.

J. Gtr.

J. Gtr.

E. Gtr.

Melody

I got an emp ti ness deep in side And I've tried, but it won't let me go And

E. Bass

Orch. Hit

Solo

Solo

53 7

Perc.

J. Gtr.

J. Gtr.

E. Gtr.

Melody

E. Bass

Orch. Hit

Solo

Solo

I'm not a man who likes to swear But I never cared for the sound of being a lone ne "I am," I said

57

Perc.

J. Gtr.

J. Gtr.

E. Gtr.

Melody

E. Bass

Choir

Orch. Hit

Solo

Solo

To no one there An no one heard at all Not

62

Perc.

J. Gtr.

J. Gtr.

E. Gtr.

Melody

E. Bass

Choir

Orch. Hit

Solo

Solo

e ven the chair

"I am," I cried

"I am," said I

67

Perc.

J. Gtr.

J. Gtr.

E. Gtr.

Melody

E. Bass

Choir

Orch. Hit

Solo

Solo

And I am lost, and I can't e ven say why

72

Perc.

J. Gtr.

J. Gtr.

E. Gtr.

Melody

E. Bass

Choir

Orch. Hit

Solo

Solo

Lea vin' me lone ly still Lone, lone, lone, lone, lo ne,

76

Perc.

J. Gtr.

J. Gtr.

E. Gtr.

Melody

E. Bass

Orch. Hit

Solo

Solo

lone Lone lone lone lone

Neil Diamond - I am i said

Percussion

♩ = 85,000046

3

7

11

15

19

23

27

32

36

41

Copyright © 2000 by John Foster

V.S.

2

Percussion

46

50

54

59

63

68

72

76

♩ = 85,000046

9

14

19

25

30

35

40

45

50

56

61

66

71

76

78

♩ = 85,000046

49

53

58

63

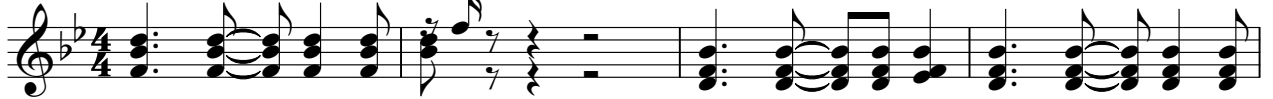

67

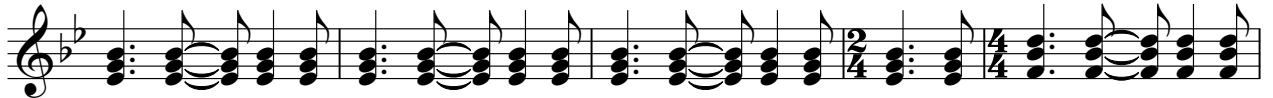

72

76

Electric Guitar

Neil Diamond - I am i said

♩ = 85,000046

4

11

18

24

31

38

46

54

61

69

76

Neil Diamond - I am i said

Melody

♩ = 85,000046

4

L.A.'s fine, the sunshine is outtime And the feel ing is 'lay back'

8

Palm trees grow, and rents are low But you know I keep think in' about

11

3

Maningy way back Well I'm New York Ci ty born and raised

14

But now days, I'm lost be tween twøhores L. A.'s fine, but it ain't home

18

New York's home, but it ain't mi ne no mo r e "I am," I said

22

To no one there An no one heard at all Not e ven the chair

27

"I am," I cried "I am," said I And I am lost,

33

and I can't e ven say why

36

2

Lea vin' me lone, ly still'

Copyright © 2000 by John Foster

Melody

Did you e ver read a bout a frog who dreamed of bein' a king

And then be came one Well ex

cept for the names and a few oth er chan ges You talk a bout me,

the stor y's the same one But I got an emp ti ness deep in side

And I've tried, but it won't let me go, And

I'm not a man who likes to swear But I never car ed for the sound of being a lo

ne "I am," I said To no one there An no one heard

at all Not e ven the chair "I am," I cried

"I am," said I And I am lost, and I can't e ven say why

Lea vin' me lone ly still

75

77

Electric Bass

Neil Diamond - I am i said

♩ = 85,000046

4

9

14

19

25

31

37

43

49

54

2

Electric Bass

60

66

72

76

Neil Diamond - I am i said

Choir

♩ = 85,000046

3 17

24

31

38 18

60

67

72 6

Copyright © 2000 by John Foster

Orchestra Hit

Neil Diamond - I am i said

♩ = 85,000046

4

11

18

24

31

38

46

54

61

69

Copyright © 2000 by John Foster

V.S.

Orchestra Hit

76

Neil Diamond - I am i said

Solo

♩ = 85,000046

Copyright © 2000 by John Foster

47

54

59

64

68

73

77

Neil Diamond - I am i said

Solo

♩ = 85,000046

7

13

19

25

31

37

43

49

54

3

2

Solo

59

65

71

76
