

Nelly Furtado - All good thing (come to an end)

♩ = 120,000000

6

shauaky

nylongt

koto

bowedglass

7

shauaky

nylongt

koto

bowedglass

9

shauaky

drums

steelgt

nylongt

koto

bowedglass

armpad

10

shauaky

drums

steelgt

nylongt

koto

bowedglass

armpad

13

shauaky

drums

steelgt

nylongt

koto

bowedglass

armpad

14

shauaky

drums

steelgt

nylongt

koto

bowedglass

armpad

16

shauaky

drums

steelgt

nylongt

koto

bowedglass

armpad

Detailed description of the musical score: The score is for measures 16 through 19. The **shauaky** part (treble clef) features a melodic line with a half note, a quarter note, and a dotted quarter note. The **drums** part (double bar line) shows a complex rhythmic pattern with various note values and rests. The **steelgt** (treble clef) and **nylongt** (treble clef) parts play complex, multi-voiced chords with many notes per measure. The **koto** part (treble clef) features a rhythmic pattern with triplets of eighth notes. The **bowedglass** (treble clef) and **armpad** (treble clef) parts play sustained, multi-voiced chords.

17

shauaky

drums

steelgt

nylongt

koto

bowedglass

armpad

18

shauaky

drums

steelgt

nylongt

koto

syncalliope

bowedglass

armpad

- **shauaky**: Treble clef, playing a melodic line with a long note in the first measure and a rhythmic pattern in the second.
- **drums**: Drum set notation with a 3-measure triplet in the first measure and a complex rhythmic pattern in the second.
- **steelgt** and **nylongt**: Both play a similar accompaniment of chords and arpeggios.
- **koto**: Treble clef, playing a melodic line with a 3-measure triplet in the second measure.
- **syncalliope**: Treble clef, mostly silent with a few notes in the second measure.
- **bowedglass** and **armpad**: Both play sustained chords in the second measure.

19

shauaky

drums

steelgt

nylongt

koto

syncalliope

bowedglass

armpad

21

22

23

shauaky

drums

steelgt

nylongt

koto

choirhaa

syncalliope

bowedglass

armpad

24

shauaky

drums

steelgt

nylongt

koto

choirhaa

syncalliope

bowedglass

armpad

25

shauaky

drums

steelgt

nylongt

koto

syncalliope

bowedglass

armpad

26

shauaky

drums

steelgt

nylongt

koto

syncalliope

bowedglass

armpad

27

- steelgt:** A melodic line with a series of chords, some of which are grouped into triplets.
- nylongt:** A melodic line with a series of chords, some of which are grouped into triplets.
- bowedglass:** A melodic line with a series of chords, some of which are sustained.
- armpad:** A melodic line with a series of chords, some of which are sustained.

28

shauaky

drums

steelgt

nylongt

koto

choirhaa

synthbass2

syncalliope

bowedglass

armpad

29

30

shauaky

drums

steelgt

nylongt

koto

choirhaa

synthbass2

syncalliope

bowedglass

armpad

32

34

36

37

shauaky

bottleblow

drums

steelgt

nylongt

koto

choirhaa

synthbass2

syncalliope

bowedglass

armpad

39

shauaky

drums

steelgt

nylongt

koto

choirhaa

synthbass2

syncalliope

bowedglass

armpad

41

42

shauaky

drums

steelgt

nylongt

koto

choirhaa

synthbass2

syncalliope

bowedglass

armpad

Detailed description of the musical score: The score is for page 30, starting at measure 42. It features ten staves. The 'shauaky' staff uses a treble clef and contains a melodic line with some ties. The 'drums' staff uses a drum set icon and shows a complex rhythmic pattern with various note values and rests. The 'steelgt' and 'nylongt' staves use treble clefs and feature dense, multi-voice chordal textures. The 'koto' staff uses a treble clef and is characterized by triplet patterns, indicated by '3' over groups of notes. The 'choirhaa' staff uses a treble clef and has a sparse, block-like accompaniment. The 'synthbass2' staff uses a bass clef and provides a low-frequency accompaniment. The 'syncalliope' staff uses a treble clef and has a melodic line with some chromaticism. The 'bowedglass' and 'armpad' staves use treble clefs and feature sustained, multi-voice textures, likely representing sustained notes or pads.

44

shauaky

drums

steelgt

nylongt

koto

choirhaa

synthbass2

syncalliope

bowedglass

armpad

45

shauaky

drums

steelgt

nylongt

koto

choirhaa

synthbass2

syncalliope

bowedglass

armpad

46

47

shauaky

drums

steelgt

nylongt

koto

choirhaa

synthbass2

syncalliope

bowedglass

armpad

48

shauaky

drums

steelgt

nylongt

koto

choirhaa

synthbass2

syncalliope

bowedglass

armpad

49

shauaky

drums

steelgt

nylongt

koto

choirhaa

synthbass2

syncalliope

bowedglass

armpad

50

51

shauaky

drums

steelgt

nylongt

koto

choirhaa

synthbass2

syncalliope

bowedglass

armpad

52

53

shauaky

drums

steelgt

nylongt

koto

choirhaa

synthbass2

syncalliope

bowedglass

armpad

3

3

8

54

55

shauaky

drums

steelgt

nylongt

koto

choirhaa

synthbass2

syncalliope

bowedglass

armpad

56

57

58

shauaky

drums

steelgt

nylongt

koto

choirhaa

synthbass2

syncalliope

bowedglass

armpad

59

shauaky

drums

steelgt

nylongt

koto

choirhaa

synthbass2

syncalliope

bowedglass

armpad

60

shauaky

histle

drums

steelgt

nylongt

koto

choirhaa

synthbass2

syncalliope

bowedglass

armpad

62

histle

drums

choirhaa

synthbass2

syncalliope

bowedglass

armpad

64

histle

drums

choirhaa

synthbass2

syncalliope

bowedglass

armpad

3

3

8

38

66

histle

drums

choirhaa

synthbass2

syncalliope

bowedglass

armpad

70

histle

drums

choirhaa

synthbass2

syncalliope

bowedglass

armpad

sweeppad

3

72

drums

choirhaa

bowedglass

armpad

sweepad

75

drums

choirhaa

bowedglass

armpad

sweepad

77

drums

choirhaa

syncalloiope

bowedglass

armpad

sweepad

piano1

79

shauaky

drums

steelgt

nylongt

koto

choirhaa

synthbass2

syncalliope

bowedglass

armpad

sweeppad

piano1

81

shauaky

drums

steelgt

nylongt

koto

choirhaa

synthbass2

syncalliope

bowedglass

armpad

voicehoo

82

83

shauaky

drums

steelgt

nylongt

koto

choirhaa

synthbass2

syncalliope

bowedglass

armpad

voicehoo

84

shauaky

drums

steelgt

nylongt

koto

choirhaa

synthbass2

syncalliope

bowedglass

armpad

voicehoo

85

shauaky

drums

steelgt

nylongt

koto

choirhaa

synthbass2

syncalliope

bowedglass

armpad

voicehoo

- **shauaky**: Treble clef, melodic line with a long note at the end.
- **drums**: Percussion notation with various rhythmic patterns and accents.
- **steelgt**: Treble clef, chordal accompaniment with many beamed notes.
- **nylongt**: Treble clef, chordal accompaniment similar to steelgt.
- **koto**: Treble clef, melodic line with triplet markings.
- **choirhaa**: Treble clef, melodic line with a 3/8 time signature.
- **synthbass2**: Bass clef, melodic line with a 3/8 time signature.
- **syncalliope**: Treble clef, melodic line with a 3/8 time signature.
- **bowedglass**: Treble clef, sustained chordal texture.
- **armpad**: Treble clef, sustained chordal texture.
- **voicehoo**: Treble clef, melodic line with a 3/8 time signature.

86

shauaky

drums

steelgt

nylongt

koto

choirhaa

synthbass2

syncalliope

bowedglass

armpad

voicehoo

87

shauaky

drums

steelgt

nylongt

koto

choirhaa

synthbass2

syncalliope

bowedglass

armpad

voicehoo

- **shauaky**: Treble clef, starting with a long note followed by a descending eighth-note sequence.
- **drums**: Two staves, one with a drum kit icon and the other with rhythmic notation.
- **steelgt** and **nylongt**: Treble clef, playing chords with a tremolo effect.
- **koto**: Treble clef, playing a rhythmic pattern of eighth notes with triplet markings.
- **choirhaa**: Treble clef, starting with a 7/8 time signature, playing a melodic line.
- **synthbass2**: Bass clef, playing a single low note.
- **syncalliope**: Treble clef, starting with a 7/8 time signature, playing a melodic line.
- **bowedglass**: Treble clef, playing a sustained chord.
- **armpad**: Treble clef, playing a sustained chord.
- **voicehoo**: Treble clef, starting with a 7/8 time signature, playing a melodic line.

88

shauaky

drums

steelgt

nylongt

koto

choirhaa

synthbass2

syncalliope

bowedglass

armpad

voicehoo

89

shauaky

drums

steelgt

nylongt

koto

choirhaa

synthbass2

syncalliope

bowedglass

armpad

voicehoo

- **shauaky**: Treble clef, starting with a quarter note followed by a whole rest and a quarter note.
- **steelgt** and **nylongt**: Treble clef, playing complex chordal textures with triplets.
- **koto**: Treble clef, playing a melodic line with triplets.
- **choirhaa**: Treble clef, playing a melodic line with a fermata.
- **synthbass2**: Bass clef, playing a low note with a fermata.
- **syncalliope**: Treble clef, playing a melodic line with a fermata.
- **bowedglass** and **armpad**: Treble clef, playing sustained notes with a fermata.
- **voicehoo**: Treble clef, playing a melodic line with a fermata.

90

shauaky

drums

steelgt

nylongt

koto

choirhaa

synthbass2

syncalliope

bowedglass

armpad

voicehoo

91

shauaky

drums

steelgt

nylongt

koto

choirhaa

synthbass2

syncalliope

bowedglass

armpad

voicehoo

92

shauaky

drums

steelgt

nylongt

koto

choirhaa

synthbass2

syncalliope

bowedglass

armpad

voicehoo

93

shauaky

drums

steelgt

nylongt

koto

choirhaa

synthbass2

syncalliope

bowedglass

armpad

voicehoo

94

shauaky

drums

steelgt

nylongt

koto

choirhaa

synthbass2

syncalliope

bowedglass

armpad

voicehoo

96

97

shauaky

drums

steelgt

nylongt

koto

choirhaa

synthbass2

syncalliope

bowedglass

armpad

voicehoo

98

shauaky

drums

steelgt

nylongt

koto

choirhaa

synthbass2

syncalliope

bowedglass

armpad

voicehoo

99

shauaky

drums

steelgt

nylongt

koto

choirhaa

synthbass2

syncalliope

bowedglass

armpad

voicehoo

100

shauaky

drums

steelgt

nylongt

koto

synthbass2

syncalliope

bowedglass

armpad

Detailed description of the musical score: The score is for page 74, starting at measure 100. It features eight staves. The 'shauaky' staff is in treble clef with a melodic line. The 'drums' staff uses a drum set notation with various rhythmic patterns. The 'steelgt' and 'nylongt' staves are in treble clef and feature complex chordal textures with triplets. The 'koto' staff is in treble clef and consists of a series of triplet patterns. The 'synthbass2' staff is in bass clef with a simple bass line. The 'syncalliope' staff is in treble clef with a melodic line. The 'bowedglass' staff is in treble clef and has a few sustained notes. The 'armpad' staff is in treble clef and has a few sustained notes. The tempo is marked as 100.

102

shauaky

drums

steelgt

nylongt

koto

synthbass2

syncalliope

bowedglass

armpad

103

104

shauaky

drums

steelgt

nylongt

koto

synthbass2

syncalliope

bowedglass

armpad

105

shauaky

steelgt

nylongt

koto

syncalliope

bowedglass

armpad

Detailed description of the musical score: The score is for measures 105-108. The instruments and their parts are:
- **shauaky**: Melodic line in treble clef, starting with a quarter note, followed by eighth notes, and ending with a quarter note.
- **steelgt**: Chordal accompaniment in treble clef, featuring triplets of eighth notes and chords.
- **nylongt**: Chordal accompaniment in treble clef, similar to steelgt but with different chord voicings.
- **koto**: Rhythmic accompaniment in treble clef, consisting of eighth notes with slurs and rests.
- **syncalliope**: Melodic line in treble clef, featuring eighth notes and slurs.
- **bowedglass**: Sustained chords in treble clef, with some notes held across measures.
- **armpad**: Melodic line in treble clef, featuring eighth notes and slurs.

107

shauaky

steelgt

nylongt

koto

syncalliope

bowedglass

armpad

108

shauaky

steelgt

nylongt

koto

syncalliope

bowedglass

armpad

109

shauaky

steelgt

nylongt

koto

syncalliope

bowedglass

armpad

111

shauaky

steelgt

nylongt

koto

bowedglass

armpad

113

shauaky

steelgt

nylongt

koto

bowedglass

armpad

115

shauaky

steelgt

nylongt

koto

bowedglass

armpad

116

shauaky

steelgt

nylongt

koto

bowedglass

armpad

117

shauaky

steelgt

nylongt

koto

bowedglass

armpad

118

shauaky

steelgt

nylongt

koto

bowedglass

armpad

119

shauaky

steelgt

nylongt

koto

bowedglass

armpad

121

shauaky

steelgt

nylongt

koto

bowedglass

armpad

123

shauaky

steelgt

nylongt

koto

bowedglass

armpad

125

shauaky

steelgt

nylongt

bowedglass

armpad

shauaky

Nelly Furtado - All good thing (come to an end)

♩ = 120,000000

2

7

11

16

21

26

31

36

41

46

3

V.S.

51

56

61

18

82

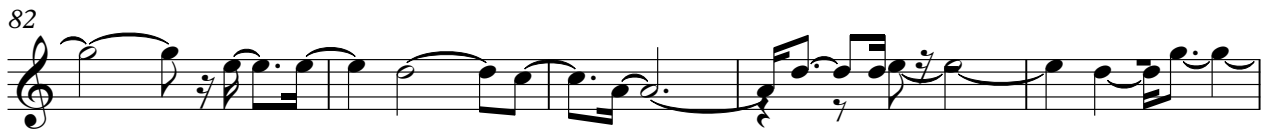

87

92

97

102

107

112

117

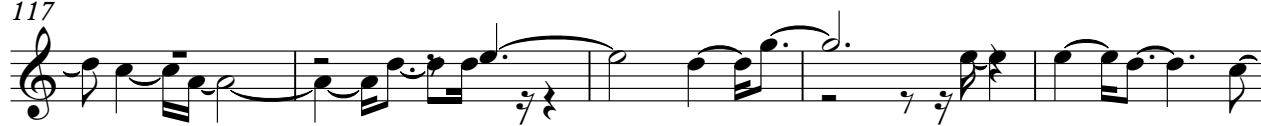

122

125

bottleblow

Nelly Furtado - All good thing (come to an end)

♩ = 120,000000

36

38

90

histle

Nelly Furtado - All good thing (come to an end)

♩ = 120,000000

60

63

66

69

71

57

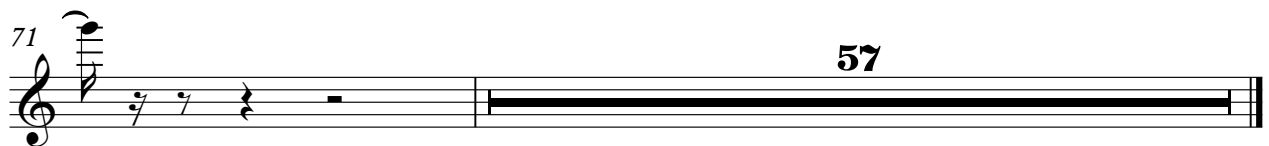

Nelly Furtado - All good thing (come to an end)

drums

♩ = 120,000000

9

12

15

18

21

24

27

30

33

V.S.

36

39

42

45

48

51

54

57

60

63

66

69

72

75

78

81

84

87

90

93

4

drums

96

3

3

99

3

102

3

104

24

Nelly Furtado - All good thing (come to an end)

steelt

♩ = 120,000000

7

10

13

16

19

22

25

28

31

34

V.S.

83

86

89

92

94

97

100

103

106

108

V.S.

111

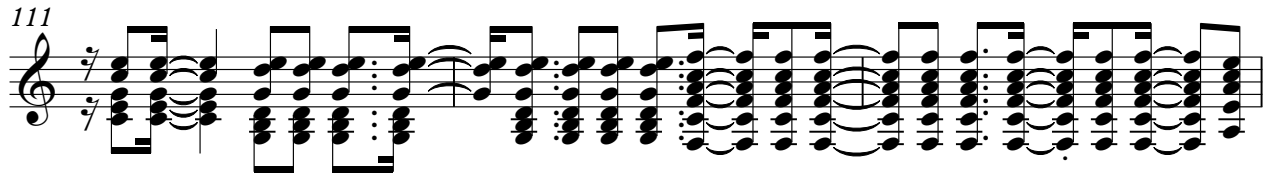

114

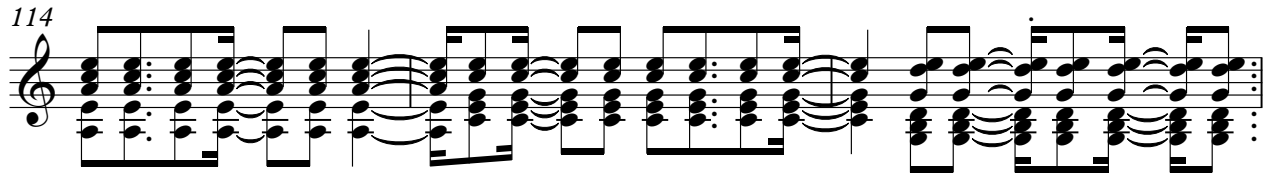

117

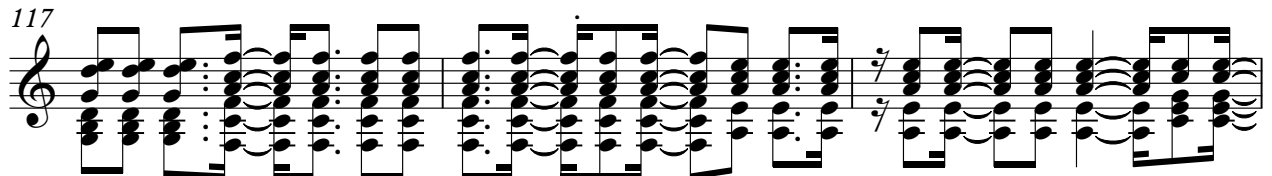

120

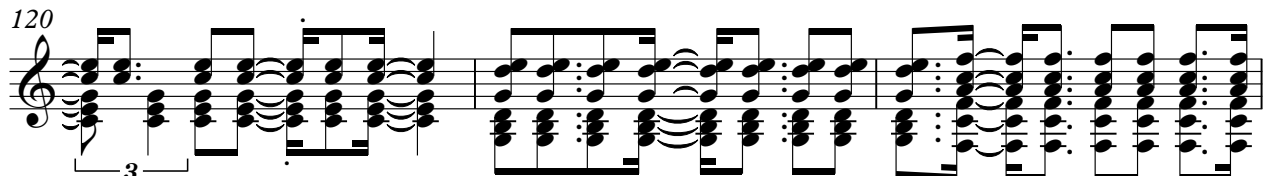

123

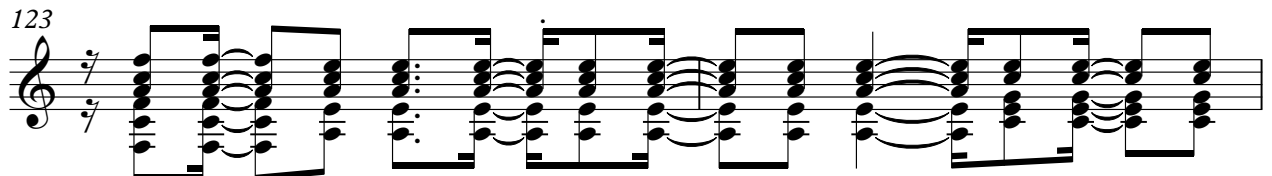

125

Nelly Furtado - All good thing (come to an end)

nylongt

♩ = 120,000000

V.S.

nylongt

29

31

34

36

38

40

43

46

48

50

V.S.

125

Nelly Furtado - All good thing (come to an end)

koto

♩ = 120,000000

2

5

7

9

11

13

15

17

19

21

V.S.

80

83

85

87

89

91

93

95

97

99

101

103

105

107

109

111

113

115

117

119

6

koto

121

123

Nelly Furtado - All good thing (come to an end)

choirhaa

♩ = 120,000000

21

25 3

32

36

42

48

52

56

59 3

63

V.S.

67

71

75

79

83

87

91

95

98

29

♩ = 120,000000

27

32

38

44

50

56

62

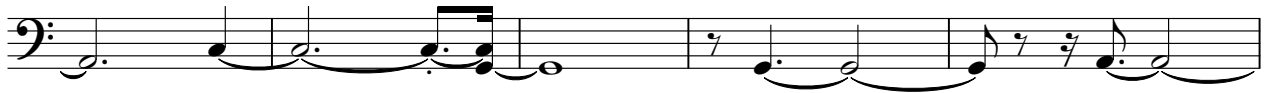

67

9

2

synthbass2

80

86

92

98

103

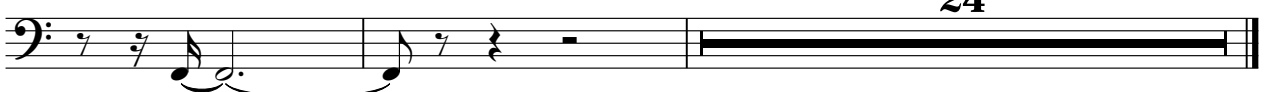

Nelly Furtado - All good thing (come to an end)

syncalliope

♩ = 120,000000

17

21

25

29

33

37

40

43

47

51

V.S.

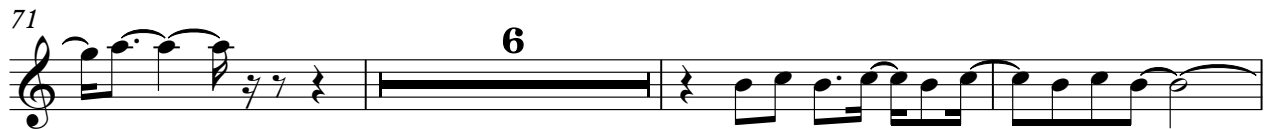

100

104

107

bowedglass

Nelly Furtado - All good thing (come to an end)

♩ = 120,000000

2

8

14

21

27

33

38

43

49

55

V.S.

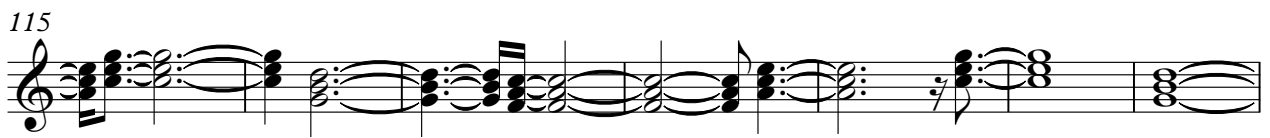
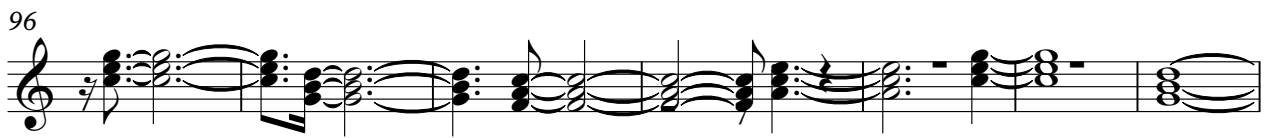
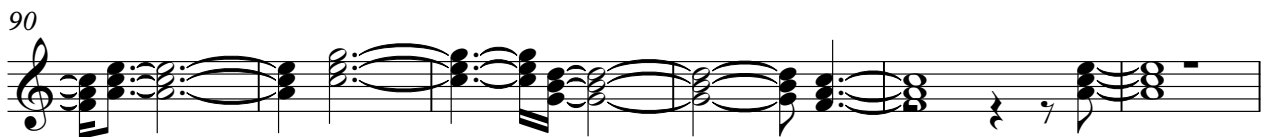
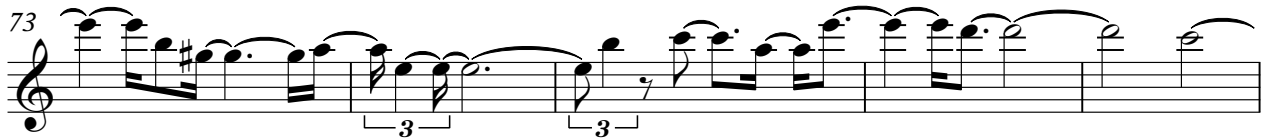
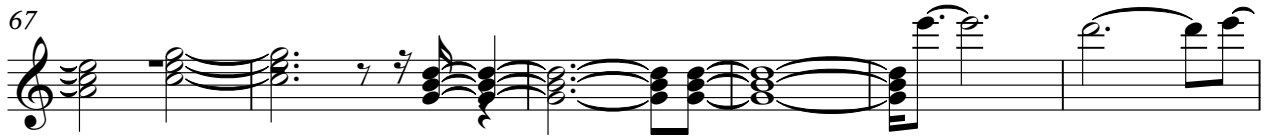

122

Nelly Furtado - All good thing (come to an end)

armpad

♩ = 120,000000

7

3

11

17

23

28

33

38

43

49

55

V.S.

61

66

72

79

85

91

96

101

107

112

117

123

piano1

Nelly Furtado - All good thing (come to an end)

♩ = 120,000000

76

79

48

