

Nelly Furtado - Promiscuous girl

♩ = 120,000000

Ocarina

Female Vocal

Male Vocal

Percouision

Saw

Bass 1

Backup

Bass 2

E.Piano

Synth

Boom

4

Ocarina

Percouision

Saw

Boom

7

Ocarina

Percouision

Saw

10

Ocarina

Percouision

Saw

Boom

13

Ocarina

Percouision

Saw

Backup

Boom

16

Ocarina

Male Vocal

Percouision

Saw

Bass 1

Bass 2

E.Piano

Synth

19

Male Vocal

Percouision

Bass 1

Bass 2

E.Piano

Synth

21

Female Vocal

Male Vocal

Percouision

Bass 1

Bass 2

E.Piano

Synth

23

Female Vocal

Percouision

Bass 1

Bass 2

E.Piano

Synth

26

Female Vocal

Male Vocal

Percouision

Bass 1

Bass 2

E.Piano

Synth

28

Male Vocal

Percouision

Bass 1

Bass 2

E.Piano

Synth

30

Female Vocal

Male Vocal

Percouision

Bass 1

Bass 2

E.Piano

Synth

32

Ocarina

Female Vocal

Percouision

Saw

Bass 1

Bass 2

E.Piano

Synth

Boom

35

Ocarina

Percouision

Saw

38

Ocarina

Percouision

Saw

Boom

41

Ocarina

Percouision

Saw

Boom

44

Ocarina

Percouision

Saw

Backup

Boom

47

Ocarina

Percouision

Saw

Backup

50

Male Vocal

Percouision

Bass 1

Backup

Bass 2

E.Piano

Synth

52

Male Vocal

Percouision

Bass 1

Backup

Bass 2

E.Piano

Synth

54

Female Vocal

Male Vocal

Percouision

Bass 1

Backup

Bass 2

E.Piano

Synth

56

Female Vocal

Percouision

Bass 1

Backup

Bass 2

E.Piano

Synth

58

Female Vocal

Male Vocal

Percouision

Bass 1

Backup

Bass 2

E.Piano

Synth

60

Male Vocal

Percouision

Bass 1

Backup

Bass 2

E.Piano

Synth

62

Female Vocal

Male Vocal

Percouision

Bass 1

Backup

Bass 2

E.Piano

Synth

64

Female Vocal

Percouision

Bass 1

Backup

Bass 2

E.Piano

Synth

67

Percouision

70

Ocarina

Percouision

Saw

73

Ocarina

Percouision

Saw

Boom

76

Ocarina

Percouision

Saw

Backup

Boom

79

Ocarina

Percouision

Saw

Backup

82

Male Vocal

Percouision

Bass 1

Backup

Bass 2

E.Piano

Synth

84

Male Vocal

Percouision

Bass 1

Backup

Bass 2

E.Piano

Synth

86

Female Vocal

Male Vocal

Percouision

Bass 1

Backup

Bass 2

E.Piano

Synth

88

Female Vocal

Percouision

Bass 1

Backup

Bass 2

E.Piano

Synth

90

Female Vocal

Male Vocal

Percouision

Bass 1

Backup

Bass 2

E.Piano

Synth

92

Male Vocal

Percouision

Bass 1

Backup

Bass 2

E.Piano

Synth

94

Female Vocal

Male Vocal

Percouision

Bass 1

Backup

Bass 2

E.Piano

Synth

96

Ocarina

Female Vocal

Percouision

Saw

Bass 1

Backup

Bass 2

E.Piano

Synth

Boom

99

Ocarina

Female Vocal

Percouision

Saw

102

Ocarina

Female Vocal

Percouision

Saw

Boom

104

Ocarina

Percouision

Saw

106

Ocarina

Percouision

Ocarina

Nelly Furtado - Promiscuous girl

♩ = 120,000000

5

9

13

17 **16**

36

40

44

48 **20**

Ocarina

70

74

78

82

101

105

Female Vocal

Nelly Furtado - Promiscuous girl

♩ = 120,000000

21

25

31

54

58

64

87

89

2

Female Vocal

94

97

100

102

Male Vocal

Nelly Furtado - Promiscuous girl

♩ = 120,000000

17

20

26

29

51

54

60

63

84

2

Male Vocal

90

93

14

Nelly Furtado - Promiscuous girl

Percouision

♩ = 120,000000

4

6

8

10

12

14

16

18

20

V.S.

22

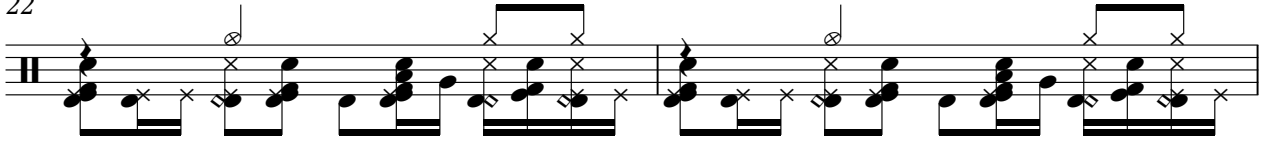

24

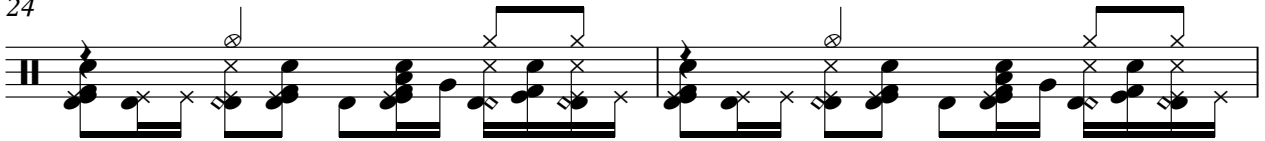

26

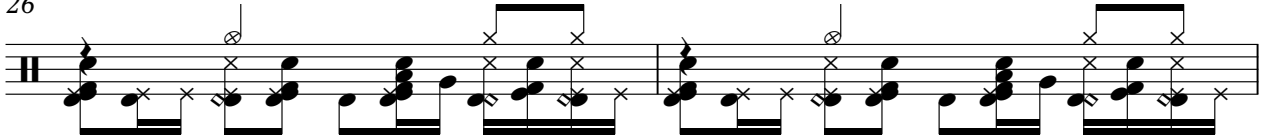

28

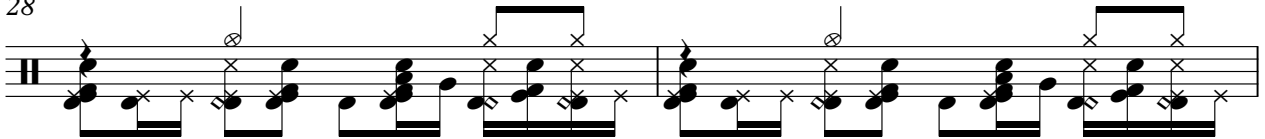

30

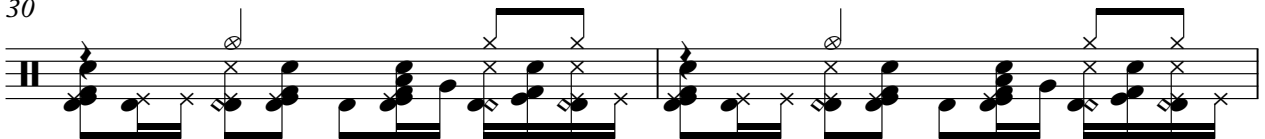

32

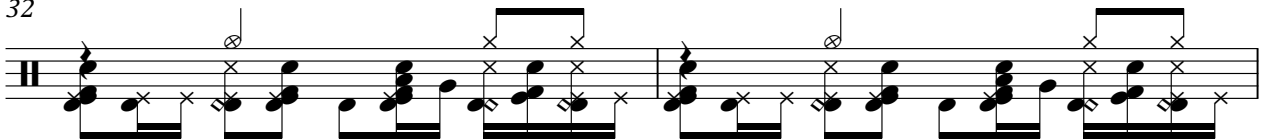

34

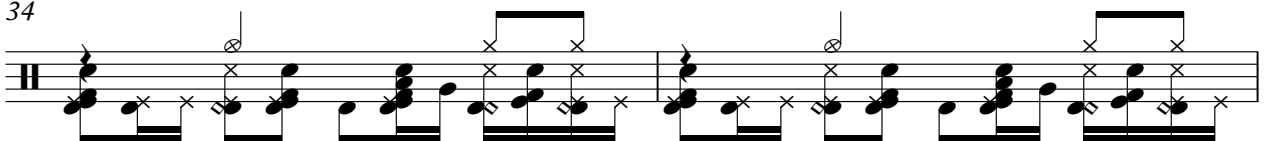

36

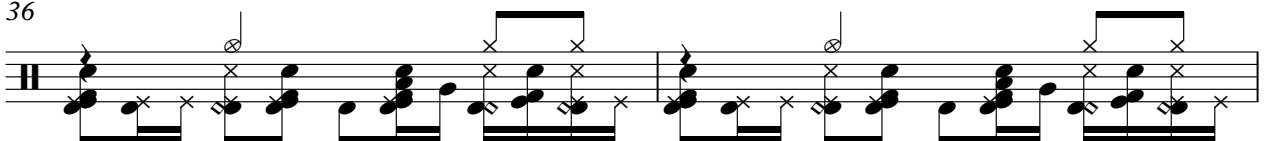

38

41

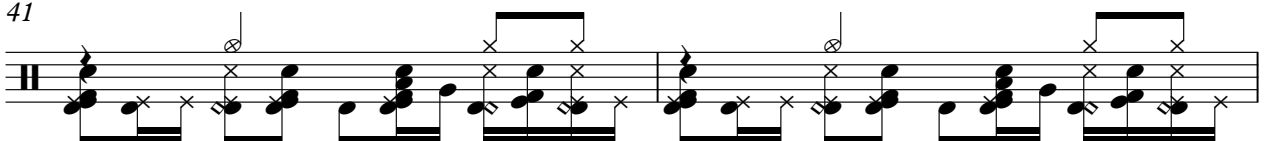

43

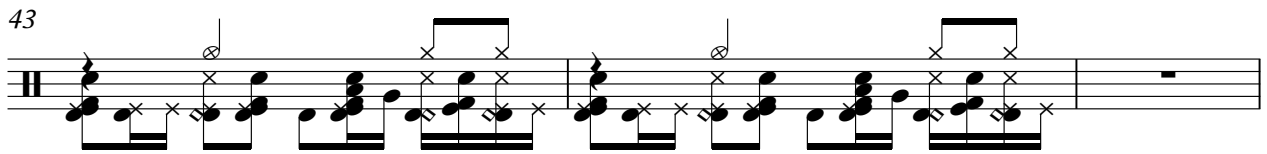

46

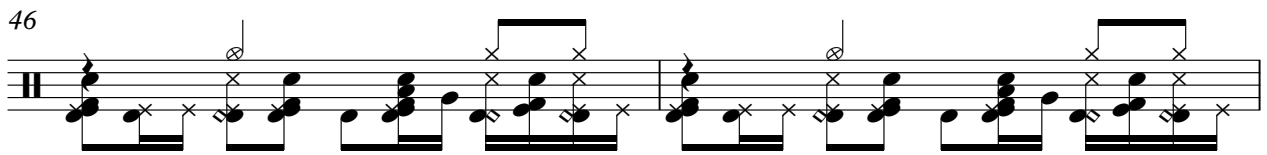

48

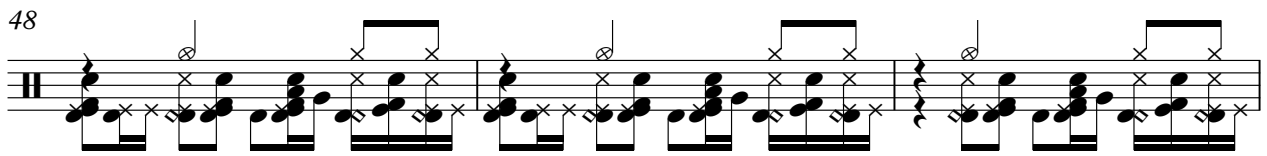

51

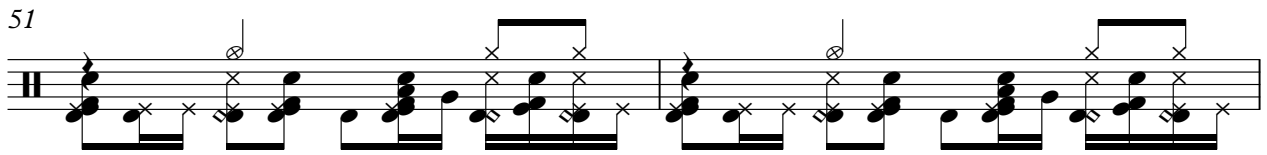

53

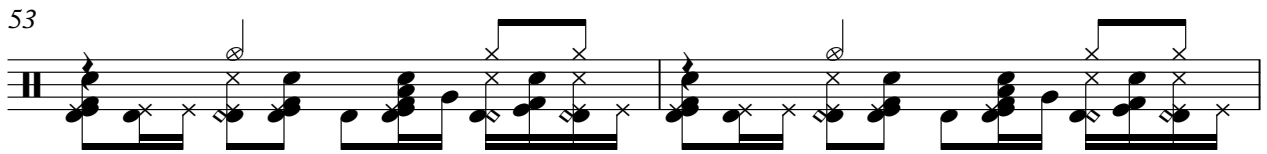

55

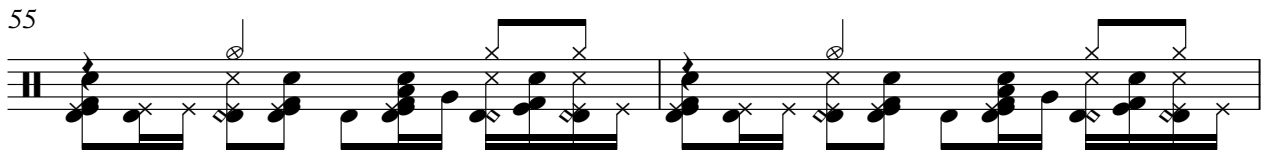

57

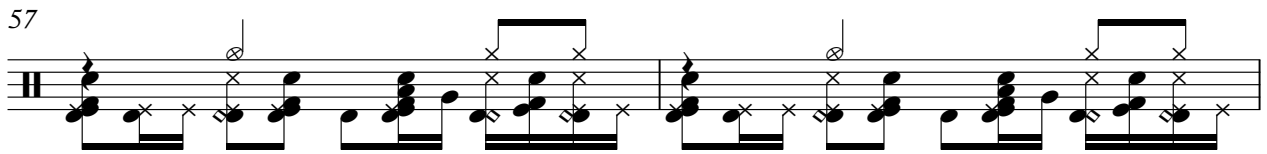

59

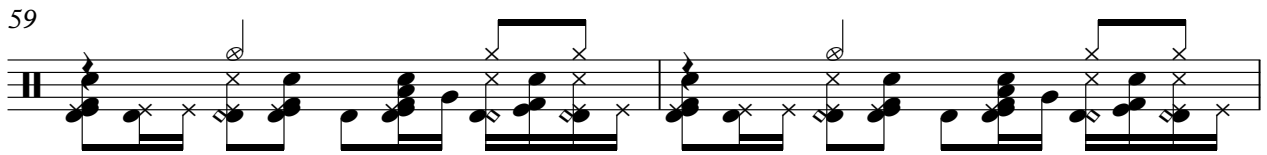

61

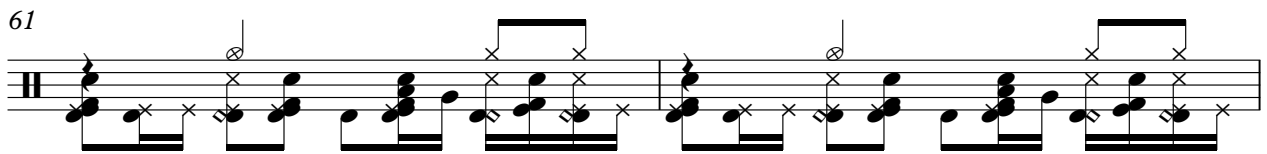

63

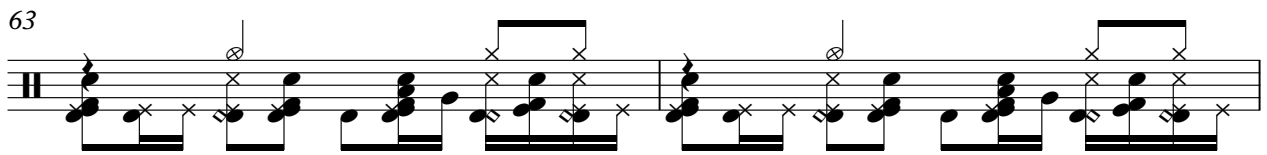

V.S.

65

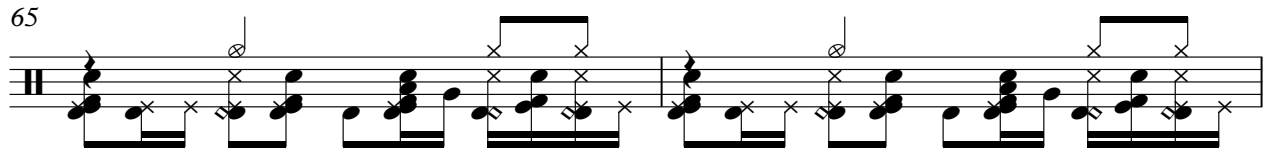

67

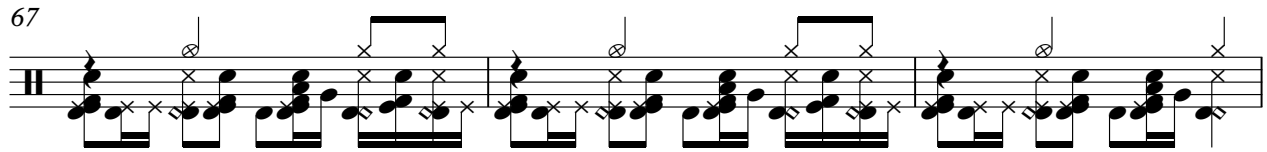

70

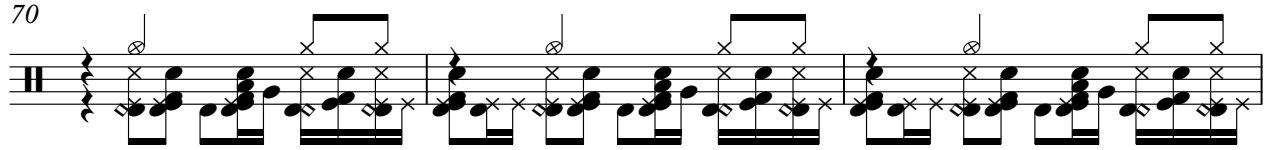

73

76

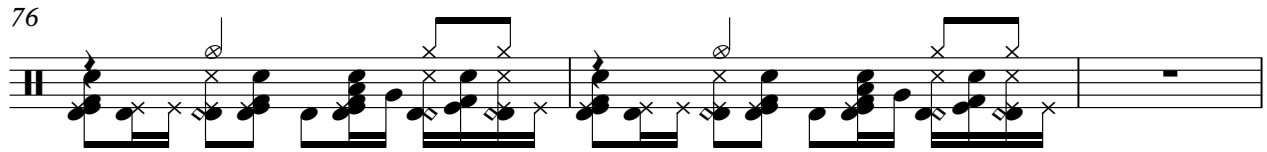

79

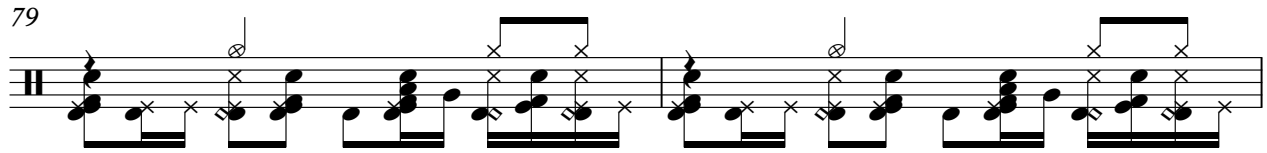

81

84

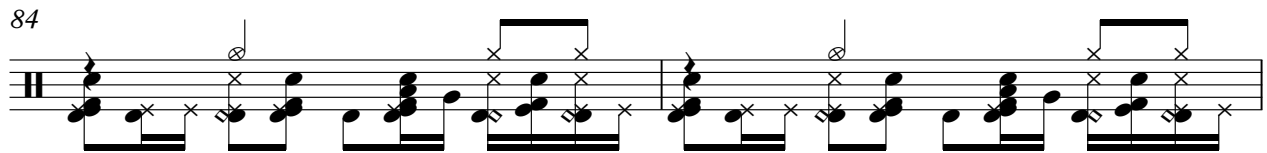

86

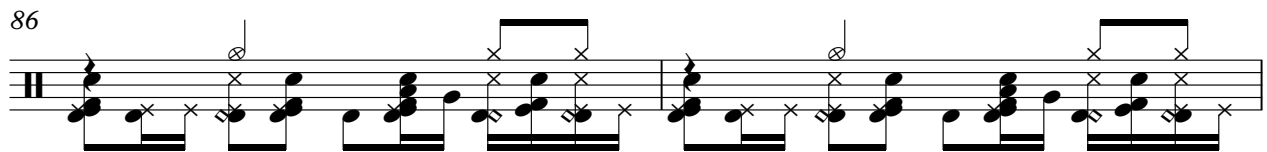

88

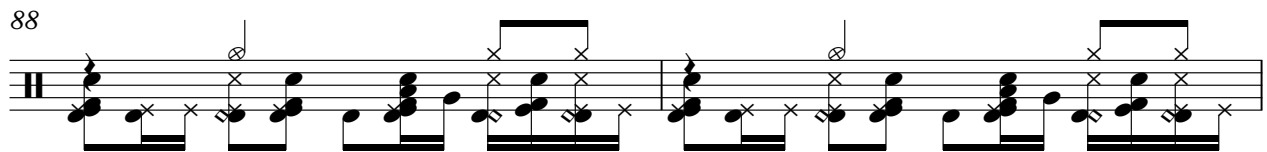

90

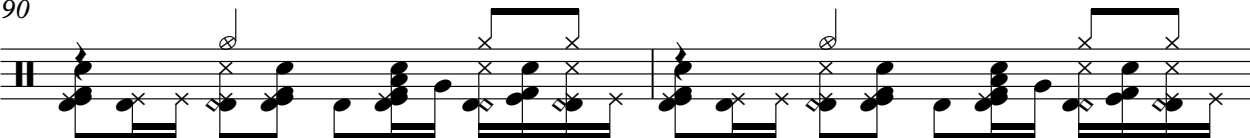

92

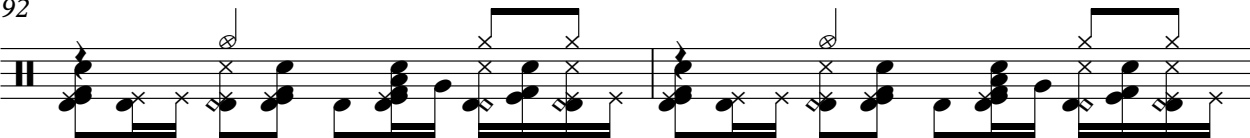

94

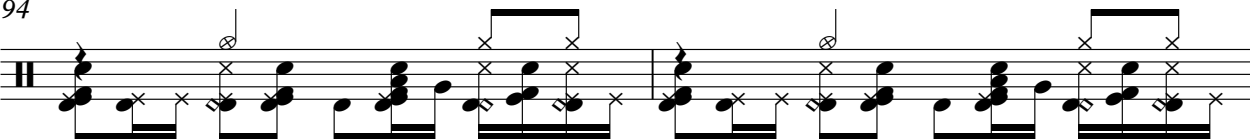

96

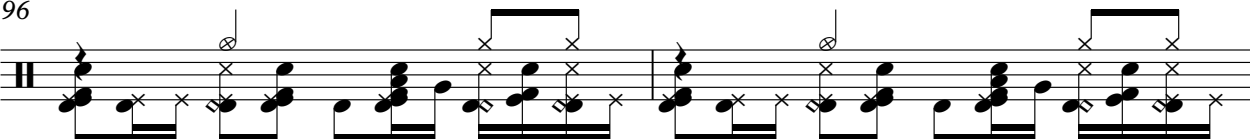

98

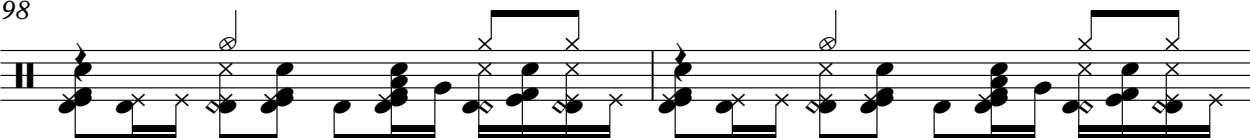

100

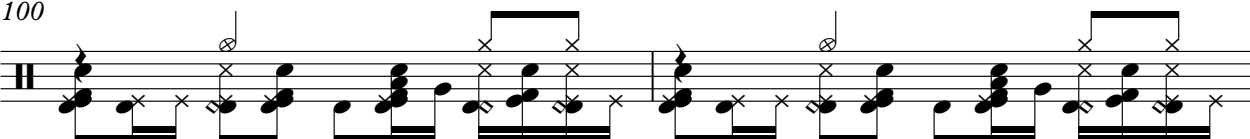

102

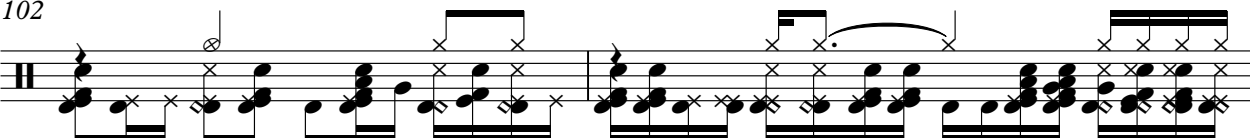

104

106

Nelly Furtado - Promiscuous girl

Saw

♩ = 120,000000

5

9

13

17 **16**

36

40

44

48 **20**

70

74

78

82

16

101

104

3

Bass 1

Nelly Furtado - Promiscuous girl

♩ = 120,000000

17

23

30

16

51

58

65

16

86

93

11

Nelly Furtado - Promiscuous girl

Backup

♩ = 120,000000

12 30

46 2

53

59

66 11 2

82

89

94 11

Bass 2

Nelly Furtado - Promiscuous girl

♩ = 120,000000

17

22

28

34

16

55

62

16

83

90

95

11

♩ = 120,000000

17

23

30

16

51

58

65

16

86

93

11

Synth

Nelly Furtado - Promiscuous girl

♩ = 120,000000

17

23

30 16

51

58

65 16

86

93 11

Boom

Nelly Furtado - Promiscuous girl

♩ = 120,000000

11

38

47

79
