

Nelly Furtado - Say it right

♩ = 116,999886

Percussion

Alto Glockenspiel

Bass Xylophone

7-string Electric Guitar

Electric Bass

Soprano

Synth Drums

Synth Strings

Pad 5 (Bowed)

Pad 7 (Halo)

FX 5 (Brightness)

Solo

served
All rights-
re-

4

Perc.

Bass Xyl.

Syn. Drums

FX 5

6

Perc.

Bass Xyl.

E. Gtr.

Syn. Drums

Pad 5

Pad 7

FX 5

10

Perc.

Bass Xyl.

15

E. Gtr.

Syn. Drums

Pad 5

Pad 7

FX 5

12

Perc.

Bass Xyl.

Syn. Drums

Pad 5

Pad 7

FX 5

14

Perc.

Bass Xyl.

S.

Syn. Drums

Pad 5

Pad 7

FX 5

16

Perc.

Bass Xyl.

S.

Syn. Drums

Pad 5

Pad 7

FX 5

Detailed description of the musical score for measures 16 and 17:

- Perc.**: Measure 16 features a complex rhythmic pattern with eighth and sixteenth notes, including a triplet of eighth notes. Measure 17 continues with similar patterns, ending with a triplet of eighth notes.
- Bass Xyl.**: Measure 16 has eighth notes with slurs, some with accents. Measure 17 continues with eighth notes and slurs.
- S.**: Measure 16 has a sustained chord with a sharp key signature. Measure 17 has a sustained chord with a sharp key signature.
- Syn. Drums**: Measure 16 has rhythmic patterns with vertical lines. Measure 17 has rhythmic patterns with vertical lines.
- Pad 5**: Measure 16 has a sustained chord with a flat. Measure 17 has a sustained chord with a flat.
- Pad 7**: Measure 16 has a sustained chord with a flat. Measure 17 has a sustained chord with a flat, circled.
- FX 5**: Measure 16 has eighth notes with slurs. Measure 17 has eighth notes with slurs.

18

Perc.

Bass Xyl.

S.

Syn. Drums

Pad 5

Pad 7

FX 5

20

Perc.

Bass Xyl.

S.

Syn. Drums

Pad 5

Pad 7

FX 5

22

Perc.

Bass Xyl.

S.

Syn. Drums

Pad 5

Pad 7

FX 5

24

Perc.

Bass Xyl.

S.

Syn. Drums

Pad 5

Pad 7

FX 5

26

Perc.

Bass Xyl.

S.

Syn. Drums

Pad 5

Pad 7

FX 5

28

Perc.

Bass Xyl.

S.

Syn. Drums

Pad 5

Pad 7

FX 5

30

Perc. Alto Glock. Bass Xyl. E. Bass Syn. Drums Syn. Str. Pad 5 Pad 7 Solo

Detailed description of the musical score: The score is for a 14-measure section starting at measure 30. It features nine staves. The Percussion staff (top) has a complex rhythmic pattern with eighth and sixteenth notes, including a triplet of eighth notes in measure 31. The Alto Glockenspiel staff has a simple melodic line with quarter notes and rests. The Bass Xylophone staff has a rhythmic pattern of eighth notes and rests. The Electric Bass staff has a simple bass line with quarter notes and rests. The Synthesizer Drums staff has a pattern of eighth notes with vertical lines indicating drum hits. The Synthesizer Strings, Pad 5, and Pad 7 staves have sustained chords, with Pad 7 having a longer duration. The Solo staff at the bottom has a series of chords with eighth notes.

32

Perc. Alto Glock. Bass Xyl. E. Bass Syn. Drums Syn. Str. Pad 5 Pad 7 FX 5 Solo

Detailed description of the musical score: The score is for a 15-measure section starting at measure 32. It features ten staves. The Percussion staff has a complex rhythmic pattern with a triplet of eighth notes in the first measure and a triplet of sixteenth notes in the second measure. The Alto Glockenspiel and Bass Xylophone have sparse, rhythmic patterns. The Electric Bass line is a simple eighth-note sequence. The Synthesizer Drums staff shows a drum kit pattern with a snare and hi-hat. The Synthesizer Strings staff has a sustained chord. Pad 5 has a sustained chord. Pad 7 has a sustained chord with a long note. FX 5 has a simple rhythmic pattern. The Solo staff has a complex rhythmic pattern with a triplet of eighth notes in the first measure and a triplet of sixteenth notes in the second measure.

34

Perc. Alto Glock. Bass Xyl. E. Bass Syn. Drums Syn. Str. Pad 5 Pad 7 Solo

36

Perc. Alto Glock. Bass Xyl. E. Bass Syn. Drums Syn. Str. Pad 5 Pad 7 FX 5 Solo

Detailed description of the musical score: The score is for measures 36 and 37. The Percussion part features a complex rhythmic pattern with a triplet of eighth notes in measure 36 and a triplet of sixteenth notes in measure 37. The Alto Glockenspiel and Bass Xylophone parts have sparse, rhythmic patterns. The Electric Bass part plays a simple line of notes. The Synthesizer Drums part has a consistent rhythmic pattern. The Synthesizer Strings part has a sustained chord. Pad 5 has a sustained chord. Pad 7 has a sustained chord. FX 5 has a simple rhythmic pattern. The Solo part has a complex rhythmic pattern with many notes.

38

Perc. Alto Glock. Bass Xyl. E. Bass Syn. Drums Syn. Str. Pad 5 Pad 7 Solo

40

Perc. Alto Glock. Bass Xyl. E. Bass Syn. Drums Syn. Str. Pad 5 Pad 7 FX 5 Solo

Detailed description of the musical score: The score is for measures 40 and 41. The Percussion part features a complex rhythmic pattern with a triplet of eighth notes in measure 40 and a triplet of sixteenth notes in measure 41. The Alto Glockenspiel and Bass Xylophone parts have sparse, rhythmic patterns. The Electric Bass part plays a simple line of notes. The Synthesizer Drums part has a consistent rhythmic pattern. The Synthesizer Strings part has a sustained chord. Pad 5 has a sustained chord. Pad 7 has a sustained chord with a long note. FX 5 has a simple rhythmic pattern. The Solo part has a complex rhythmic pattern with many notes.

42

Perc.

Alto Glock.

Bass Xyl.

E. Bass

Syn. Drums

Syn. Str.

Pad 5

Pad 7

Solo

44

Perc. Alto Glock. Bass Xyl. E. Bass Syn. Drums Syn. Str. Pad 5 Pad 7 FX 5 Solo

Detailed description of the musical score: The score is for measures 44 and 45. The Percussion part features a complex rhythmic pattern with a triplet of eighth notes in measure 44 and a triplet of sixteenth notes in measure 45. The Alto Glockenspiel and Bass Xylophone parts have sparse, rhythmic notes. The Electric Bass part plays a simple line of notes. The Synthesizer Drums part has a consistent rhythmic pattern. The Synthesizer Strings part has a sustained chord. Pad 5 has a sustained chord. Pad 7 has a sustained chord with a long note in measure 44. FX 5 has a simple rhythmic pattern. The Solo part has a complex rhythmic pattern with many notes.

46

Perc.

Bass Xyl.

E. Bass

Syn. Drums

Syn. Str.

Pad 5

Pad 7

FX 5

Solo

48

Perc.

Bass Xyl.

E. Bass

Syn. Drums

Syn. Str.

Pad 5

Pad 7

FX 5

Solo

50

Perc.

Bass Xyl.

E. Bass

Syn. Drums

Syn. Str.

Pad 5

Pad 7

FX 5

Solo

52

Perc.

Bass Xyl.

E. Bass

Syn. Drums

Syn. Str.

Pad 5

Pad 7

FX 5

Solo

54

Perc.

Bass Xyl.

E. Bass

Syn. Drums

Syn. Str.

Pad 5

Pad 7

FX 5

Solo

56

Perc.

Bass Xyl.

E. Bass

Syn. Drums

Syn. Str.

Pad 5

Pad 7

FX 5

Solo

58

Perc.

Bass Xyl.

E. Bass

Syn. Drums

Syn. Str.

Pad 5

Pad 7

FX 5

Solo

60

Perc.

Bass Xyl.

E. Bass

Syn. Str.

Pad 5

Pad 7

FX 5

Solo

62

Perc. Alto Glock. Bass Xyl. E. Bass Syn. Drums Syn. Str. Pad 5 Pad 7 FX 5 Solo

64

Perc. Alto Glock. Bass Xyl. E. Bass Syn. Drums Syn. Str. Pad 5 Pad 7 FX 5 Solo

Detailed description of the musical score: The score is for measures 64 and 65. The Percussion part features a complex rhythmic pattern with a triplet of eighth notes in measure 64 and a triplet of quarter notes in measure 65. The Alto Glockenspiel and Bass Xylophone parts have sparse, rhythmic patterns. The Electric Bass part plays a simple line of notes. The Synthesizer Drums part has a consistent rhythmic pattern. The Synthesizer Strings part has a sustained chord. Pad 5 has a sustained chord. Pad 7 has a sustained chord. FX 5 has a few notes. The Solo part has a rhythmic pattern of chords.

66

Perc. Alto Glock. Bass Xyl. E. Bass Syn. Drums Syn. Str. Pad 5 Pad 7 FX 5 Solo

Detailed description of the musical score: The score is for measures 66 and 67. The Percussion part features a complex rhythmic pattern with a triplet of eighth notes in measure 66 and a triplet of sixteenth notes in measure 67. The Alto Glockenspiel and Bass Xylophone parts have sparse, rhythmic patterns. The Electric Bass part provides a steady bass line. The Synthesizer Drums part has a consistent drum pattern. The Synthesizer Strings, Pad 5, and Pad 7 parts provide harmonic support with sustained chords. The FX 5 part has a melodic line with various intervals. The Solo part features a complex, rhythmic pattern with many beamed notes.

68

Perc. Alto Glock. Bass Xyl. E. Bass Syn. Drums Syn. Str. Pad 5 Pad 7 FX 5 Solo

Detailed description of the musical score: The score is for measures 68 and 69. The Percussion part features a complex rhythmic pattern with eighth and sixteenth notes, including a triplet in measure 69. The Alto Glockenspiel and Bass Xylophone parts have sparse, rhythmic patterns. The Electric Bass part provides a simple harmonic accompaniment. The Synthesizer Drums part shows a consistent drum pattern. The Synthesizer Strings part consists of block chords. Pad 5 and Pad 7 provide sustained harmonic support, with Pad 7 having a long note spanning both measures. FX 5 has a few specific sound effects. The Solo part features a dense, rhythmic accompaniment of chords.

70

Perc. Alto Glock. Bass Xyl. E. Gtr. E. Bass Syn. Drums Syn. Str. Pad 5 Pad 7 FX 5 Solo

Detailed description of the musical score: The score is for measures 70-71. The Percussion part features a complex rhythmic pattern with a triplet of eighth notes in measure 70 and a triplet of sixteenth notes in measure 71. The Alto Glockenspiel and Bass Xylophone parts have sparse, rhythmic patterns. The Electric Guitar part shows a transition from a barre on the first fret (TAB: T A B 3 1) to a barre on the sixth fret (TAB: 6 6). The Electric Bass part has a simple bass line. The Synthesizer Drums part shows a drum kit layout with various notes. The Synthesizer Strings part has a sustained chord. Pad 5 and Pad 7 have sustained chords. FX 5 has a melodic line. The Solo part has a complex, rhythmic pattern with many notes.

72

Perc.
 Alto Glock.
 Bass Xyl.
 E. Gtr.
 E. Bass
 Syn. Drums
 Syn. Str.
 Pad 5
 Pad 7
 FX 5
 Solo

74

Perc.
 Alto Glock.
 Bass Xyl.
 E. Gtr.
 E. Bass
 Syn. Drums
 Syn. Str.
 Pad 5
 Pad 7
 FX 5
 Solo

Detailed description of the musical score: The score is for measures 74-75. The Percussion part features a complex rhythmic pattern with a triplet of eighth notes in measure 74 and a triplet of sixteenth notes in measure 75. The Alto Glockenspiel and Bass Xylophone parts have sparse, rhythmic patterns. The Electric Guitar part shows a tab with a triplet of eighth notes in measure 74 and a sixteenth note in measure 75. The Electric Bass part has a simple rhythmic pattern. The Synthesizer Drums part has a consistent rhythmic pattern. The Synthesizer Strings part has a sustained chord. Pad 5 and Pad 7 have sustained chords. FX 5 has a melodic line. The Solo part has a complex rhythmic pattern with a triplet of eighth notes in measure 74 and a triplet of sixteenth notes in measure 75.

76

Perc. Alto Glock. Bass Xyl. E. Gtr. E. Bass Syn. Drums Syn. Str. Pad 5 Pad 7 FX 5 Solo

78

Perc.

Bass Xyl.

Syn. Drums

Syn. Str.

Pad 5

Pad 7

FX 5

Solo

80

Perc. Bass Xyl. Syn. Drums Syn. Str. Pad 5 Pad 7 FX 5 Solo

82

Perc.

Bass Xyl.

Syn. Drums

Syn. Str.

Pad 5

Pad 7

FX 5

Solo

84

Perc. Bass Xyl. Syn. Drums Syn. Str. Pad 5 Pad 7 FX 5 Solo

86

Perc.

Bass Xyl.

Syn. Drums

Syn. Str.

Pad 5

Pad 7

FX 5

Solo

87

Perc. Bass Xyl. Syn. Drums Syn. Str. Pad 5 Pad 7 FX 5 Solo

Detailed description of the musical score: The score consists of eight staves. The Percussion staff (top) features a complex rhythmic pattern with eighth and sixteenth notes, including a triplet of eighth notes and a triplet of sixteenth notes. The Bass Xyl. staff has a rhythmic pattern of eighth notes with stems pointing up and down. The Syn. Drums staff uses vertical lines to represent drum hits. The Syn. Str. staff shows a progression of chords from a flat to a sharp. Pad 5 and Pad 7 play sustained chords, with Pad 7 having a long sustain. FX 5 has a melodic line with eighth and sixteenth notes. The Solo staff has a few notes at the end of the phrase.

89

Perc.

Bass Xyl.

Syn. Drums

Syn. Str.

Pad 5

Pad 7

FX 5

Solo

91

Perc.

Bass Xyl.

Syn. Drums

Syn. Str.

Pad 5

Pad 7

FX 5

Solo

93

Perc.

Bass Xyl.

Syn. Drums

Syn. Str.

Pad 5

Pad 7

FX 5

Solo

95

Perc.

Bass Xyl.

Syn. Drums

Pad 5

Pad 7

FX 5

Solo

97

Perc.

Bass Xyl.

E. Gtr.

Syn. Drums

Pad 5

Pad 7

FX 5

Solo

99

101

Perc. Bass Xyl. E. Gtr. Syn. Drums Pad 5 Pad 7 FX 5 Solo

103

Perc. Bass Xyl. E. Gtr. Syn. Drums Pad 5 Pad 7 FX 5 Solo

105

Perc.

Bass Xyl.

E. Gtr.

Syn. Drums

Pad 5

Pad 7

FX 5

Solo

107

Perc.

Bass Xyl.

E. Gtr.

Syn. Drums

Pad 5

Pad 7

FX 5

Solo

109

Perc. Bass Xyl. E. Gtr. Syn. Drums Pad 5 Pad 7 FX 5 Solo

111

Nelly Furtado - Say it right

Percussion

♩ = 116,999886

6

9

12

15

18

21

24

27

30

www.MidiStyles.com ©
www.MidiStyles.com ©

V.S.

2

Percussion

32

34

36

38

40

42

44

46

48

50

Percussion

52

54

56

58

60

63

65

67

69

71

V.S.

Percussion

73

75

77

79

81

83

85

87

89

91

93

95

97

99

101

103

105

107

109

♩ = 116,999886

29

33

38

43

16

62

67

72

76

33

3

Bass Xylophone

Nelly Furtado - Say it right

♩ = 116,999886

4

8

11

14

17

20

23

26

29

32

65

68

71

74

77

80

83

86

89

92

95

98

101

104

107

109

Nelly Furtado - Say it right

7-string Electric Guitar

♩ = 116,999886

5

Tab lines: E, B, A, D, B, E, A

11

59

Tab lines: T, A, B

Measure 11: 3 1, 6 6, 4 4, 1 1, 3 1, 6 6

76

20

Tab lines: T, A, B

Measure 76: 4 4, 1 1, 4 3, 4 4, 4 4, 4 4, 3 4, 4 4, 3 3, 3 4, 3 4

100

Tab lines: T, A, B

Measure 100: 1 1 1, 2 2 1, 2 1, 3 2, 1 3, 2 3, 4 3, 4 4, 4 4, 4 4, 3 4, 4 4, 3 3, 3 4, 3 4

104

Tab lines: T, A, B

Measure 104: 1 1 1, 2 2 1, 2 1, 3 2, 1 3, 2 3, 4 3, 4 4, 4 4, 4 4, 3 4, 4 4, 3 3, 3 4, 3 4

108

2

Tab lines: T, A, B

Measure 108: 1 1 1, 2 2 1, 2 1, 3 2, 1 3, 2 3, 1 3, 1 3, 2

Nelly Furtado - Say it right

Electric Bass

♩ = 116,999886

29

33

38

43

48

53

58

63

68

73

2

Electric Bass

77

Soprano

Nelly Furtado - Say it right

♩ = 116,999886

13

20

27

81

3

Synth Drums

Nelly Furtado - Say it right

♩ = 116,999886

5

9

13

17

21

25

29

33

37

www.MidiStyles.com ©
www.MidiStyles.com ©

V.S.

Synth Drums

82

86

90

94

98

102

106

109

Nelly Furtado - Say it right

Synth Strings

♩ = 116,999886

29

36

44

52

60

68

76

84

91

17

3

Pad 5 (Bowed)

Nelly Furtado - Say it right

♩ = 116,999886

5

13

21

29

37

45

53

61

69

77

2

Pad 5 (Bowed)

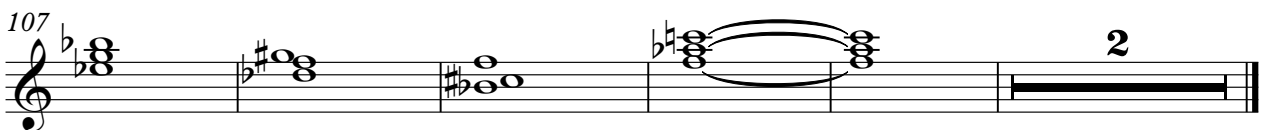

♩ = 116,999886

5

11

19

28

37

46

55

64

73

82

V.S.

2

Pad 7 (Halo)

91

100

107

FX 5 (Brightness)

Nelly Furtado - Say it right

♩ = 116,999886

4

10

15

19

23

27

2

33

2

38

2

2

44

49

54

59

63

67

71

75

80

84

FX 5 (Brightness)

3

87

90

93

97

102

106

109

3

Solo

Nelly Furtado - Say it right

♩ = 116,999886

112

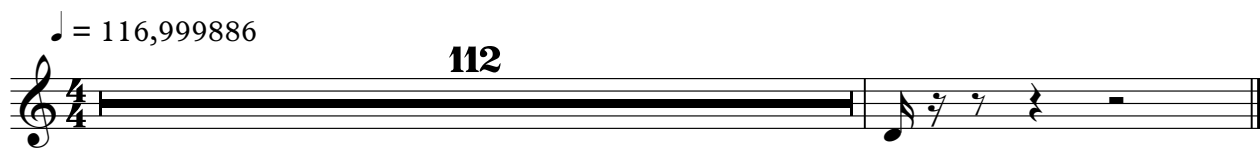

Nelly Furtado - Say it right

Solo

♩ = 116,999886

rights-
All served
re-

29

60

63

65

67

69

71

73

75

77

82

88

94

100

106

