

NoFX - Happy Guy

♩ = 113,999954

Percussion

TabIt MIDI - Track 1

TabIt MIDI - Track 2

3

Perc.

TabIt MIDI - Track 1

TabIt MIDI - Track 2

4

Perc.

TabIt MIDI - Track 1

TabIt MIDI - Track 2

TabIt MIDI - Track 3

5

Perc.

TabIt MIDI - Track 1

TabIt MIDI - Track 2

TabIt MIDI - Track 3

6

Perc.

TabIt MIDI - Track 1

TabIt MIDI - Track 2

TabIt MIDI - Track 3

7

Perc.

TabIt MIDI - Track 1

TabIt MIDI - Track 2

TabIt MIDI - Track 3

9 3

Perc.

TabIt MIDI - Track 1

TabIt MIDI - Track 2

TabIt MIDI - Track 3

10

TabIt MIDI - Track 4

Perc.

TabIt MIDI - Track 1

TabIt MIDI - Track 2

TabIt MIDI - Track 3

11

TabIt MIDI - Track 4

Perc.

TabIt MIDI - Track 1

TabIt MIDI - Track 3

12

TabIt MIDI - Track 4

Perc.

TabIt MIDI - Track 1

TabIt MIDI - Track 3

13

TabIt MIDI - Track 4

Perc.

TabIt MIDI - Track 1

TabIt MIDI - Track 3

14

TabIt MIDI - Track 4

Perc.

TabIt MIDI - Track 1

TabIt MIDI - Track 3

15

TabIt MIDI - Track 4

Perc.

TabIt MIDI - Track 1

TabIt MIDI - Track 3

16

TabIt MIDI - Track 4

Perc.

TabIt MIDI - Track 1

TabIt MIDI - Track 3

17

TabIt MIDI - Track 4

Perc.

TabIt MIDI - Track 1

TabIt MIDI - Track 3

19

TabIt MIDI - Track 4

Perc.

TabIt MIDI - Track 1

TabIt MIDI - Track 3

20

TabIt MIDI - Track 4

Perc.

TabIt MIDI - Track 1

TabIt MIDI - Track 3

21

TabIt MIDI - Track 4

Perc.

TabIt MIDI - Track 1

TabIt MIDI - Track 3

22

Perc.

TabIt MIDI - Track 1

TabIt MIDI - Track 2

TabIt MIDI - Track 3

23

Perc.

TabIt MIDI - Track 1

TabIt MIDI - Track 2

TabIt MIDI - Track 3

24

Perc.

TabIt MIDI - Track 1

TabIt MIDI - Track 2

TabIt MIDI - Track 3

25 Perc.
 TabIt MIDI - Track 1
 TabIt MIDI - Track 2
 TabIt MIDI - Track 3

26 TabIt MIDI - Track 4
 Perc.
 TabIt MIDI - Track 1
 TabIt MIDI - Track 3

27 TabIt MIDI - Track 4
 Perc.
 TabIt MIDI - Track 1
 TabIt MIDI - Track 3

28

TabIt MIDI - Track 4

Perc.

TabIt MIDI - Track 1

TabIt MIDI - Track 3

29

TabIt MIDI - Track 4

Perc.

TabIt MIDI - Track 1

TabIt MIDI - Track 3

30

TabIt MIDI - Track 4

Perc.

TabIt MIDI - Track 1

TabIt MIDI - Track 3

31

TabIt MIDI - Track 4

Perc.

TabIt MIDI - Track 1

TabIt MIDI - Track 3

32

TabIt MIDI - Track 4

Perc.

TabIt MIDI - Track 1

TabIt MIDI - Track 3

33

TabIt MIDI - Track 4

Perc.

TabIt MIDI - Track 1

TabIt MIDI - Track 3

35

TabIt MIDI - Track 4

Perc.

TabIt MIDI - Track 1

TabIt MIDI - Track 3

36

TabIt MIDI - Track 4

Perc.

TabIt MIDI - Track 1

TabIt MIDI - Track 3

37

TabIt MIDI - Track 4

Perc.

TabIt MIDI - Track 1

TabIt MIDI - Track 3

38

TabIt MIDI - Track 4

Perc.

TabIt MIDI - Track 1

TabIt MIDI - Track 3

39

TabIt MIDI - Track 4

Perc.

TabIt MIDI - Track 1

TabIt MIDI - Track 3

40

TabIt MIDI - Track 4

Perc.

TabIt MIDI - Track 1

TabIt MIDI - Track 3

41

TabIt MIDI - Track 4

Perc.

TabIt MIDI - Track 1

TabIt MIDI - Track 3

42

TabIt MIDI - Track 4

Perc.

TabIt MIDI - Track 1

TabIt MIDI - Track 3

43

TabIt MIDI - Track 4

Perc.

TabIt MIDI - Track 1

TabIt MIDI - Track 3

44

TabIt MIDI - Track 4

Perc.

TabIt MIDI - Track 1

TabIt MIDI - Track 3

45

TabIt MIDI - Track 4

Perc.

TabIt MIDI - Track 1

TabIt MIDI - Track 3

46

Perc.

TabIt MIDI - Track 1

TabIt MIDI - Track 2

TabIt MIDI - Track 3

47

Perc.

TabIt MIDI - Track 1

TabIt MIDI - Track 2

TabIt MIDI - Track 3

48

Perc.

TabIt MIDI - Track 1

TabIt MIDI - Track 2

TabIt MIDI - Track 3

49

TabIt MIDI - Track 4

Perc.

TabIt MIDI - Track 1

TabIt MIDI - Track 2

TabIt MIDI - Track 3

50

TabIt MIDI - Track 4

Perc.

TabIt MIDI - Track 1

TabIt MIDI - Track 2

TabIt MIDI - Track 3

52

TabIt MIDI - Track 4

Perc.

TabIt MIDI - Track 1

TabIt MIDI - Track 2

TabIt MIDI - Track 3

53

TabIt MIDI - Track 4

Perc.

TabIt MIDI - Track 1

TabIt MIDI - Track 2

TabIt MIDI - Track 3

55

TabIt MIDI - Track 4

Perc.

TabIt MIDI - Track 1

TabIt MIDI - Track 2

TabIt MIDI - Track 3

♩ = 113,999954

9

12

15

18

21

28

31

34

37

40

V.S.

2

TabIt MIDI - Track 4

43

3

49

53

NoFX - Happy Guy

Percussion

♩ = 113,999954

V.S.

2

Percussion

28

31

34

37

40

42

45

47

50

53

Percussion

55

♩ = 113,999954

4

6

8

10

12

14

16

18

20

V.S.

22

24

26

28

30

32

34

36

38

40

42

44

46

48

50

52

54

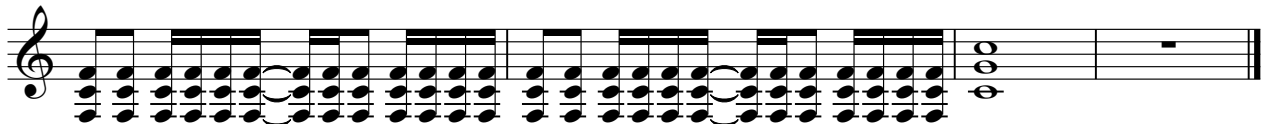

♩ = 113,999954

7

9 **11**

22

24 **20**

46 **3**

49

52

54

♩ = 113,999954

3

7

10

13

16

19

22

25

28

31

V.S.

34

37

40

43

46

49

52

54

