

NoFX - The Quass

♩ = 105,000107

TabIt MIDI - Track 1

TabIt MIDI - Track 1

TabIt MIDI - Track 2

TabIt MIDI - Track 3

TabIt MIDI - Track 1

TabIt MIDI - Track 2

TabIt MIDI - Track 3

TabIt MIDI - Track 1

TabIt MIDI - Track 2

TabIt MIDI - Track 3

10

TabIt MIDI - Track 1

TabIt MIDI - Track 2

TabIt MIDI - Track 3

12

TabIt MIDI - Track 1

TabIt MIDI - Track 2

TabIt MIDI - Track 3

14

TabIt MIDI - Track 1

TabIt MIDI - Track 2

TabIt MIDI - Track 3

16

TabIt MIDI - Track 1

TabIt MIDI - Track 2

TabIt MIDI - Track 3

18

TabIt MIDI - Track 4

TabIt MIDI - Track 1

TabIt MIDI - Track 3

20

TabIt MIDI - Track 4

TabIt MIDI - Track 1

TabIt MIDI - Track 3

22

TabIt MIDI - Track 4

TabIt MIDI - Track 1

TabIt MIDI - Track 3

24

TabIt MIDI - Track 4

TabIt MIDI - Track 1

TabIt MIDI - Track 3

26

TabIt MIDI - Track 4

TabIt MIDI - Track 1

TabIt MIDI - Track 3

28

TabIt MIDI - Track 4

TabIt MIDI - Track 1

TabIt MIDI - Track 2

TabIt MIDI - Track 3

30

TabIt MIDI - Track 4

TabIt MIDI - Track 1

TabIt MIDI - Track 2

TabIt MIDI - Track 3

32

TabIt MIDI - Track 4

TabIt MIDI - Track 1

TabIt MIDI - Track 2

TabIt MIDI - Track 3

34

TabIt MIDI - Track 4

TabIt MIDI - Track 1

TabIt MIDI - Track 2

TabIt MIDI - Track 3

36

TabIt MIDI - Track 4

TabIt MIDI - Track 1

TabIt MIDI - Track 2

TabIt MIDI - Track 3

38

TabIt MIDI - Track 4

TabIt MIDI - Track 1

TabIt MIDI - Track 2

TabIt MIDI - Track 3

40

TabIt MIDI - Track 1

TabIt MIDI - Track 2

TabIt MIDI - Track 3

42

TabIt MIDI - Track 1

TabIt MIDI - Track 2

TabIt MIDI - Track 3

44

TabIt MIDI - Track 4

TabIt MIDI - Track 1

TabIt MIDI - Track 2

TabIt MIDI - Track 3

46

TabIt MIDI - Track 4

TabIt MIDI - Track 1

TabIt MIDI - Track 2

TabIt MIDI - Track 3

48

TabIt MIDI - Track 4

TabIt MIDI - Track 1

TabIt MIDI - Track 2

TabIt MIDI - Track 3

50

TabIt MIDI - Track 4

TabIt MIDI - Track 1

TabIt MIDI - Track 2

TabIt MIDI - Track 3

52

TabIt MIDI - Track 4

TabIt MIDI - Track 1

TabIt MIDI - Track 2

TabIt MIDI - Track 3

54

TabIt MIDI - Track 4

TabIt MIDI - Track 1

TabIt MIDI - Track 2

TabIt MIDI - Track 3

56

TabIt MIDI - Track 1

TabIt MIDI - Track 2

TabIt MIDI - Track 3

58

TabIt MIDI - Track 1

TabIt MIDI - Track 2

TabIt MIDI - Track 3

60

TabIt MIDI - Track 4

TabIt MIDI - Track 1

TabIt MIDI - Track 2

TabIt MIDI - Track 3

62

TabIt MIDI - Track 4

TabIt MIDI - Track 1

TabIt MIDI - Track 2

TabIt MIDI - Track 3

64

TabIt MIDI - Track 4

TabIt MIDI - Track 1

TabIt MIDI - Track 2

TabIt MIDI - Track 3

66

TabIt MIDI - Track 4

TabIt MIDI - Track 1

TabIt MIDI - Track 2

TabIt MIDI - Track 3

68

TabIt MIDI - Track 4

TabIt MIDI - Track 1

TabIt MIDI - Track 2

TabIt MIDI - Track 3

♩ = 105,000107

18

25

30

34

39

46

50

55

62

66

♩ = 105,000107

4

7

10

13

16

20

22

24

26

28

31

34

36

38

41

44

47

50

52

54

57

60

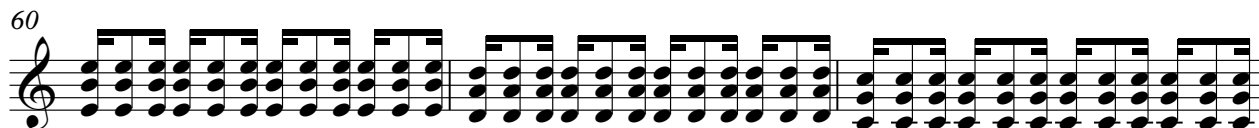

63

66

68

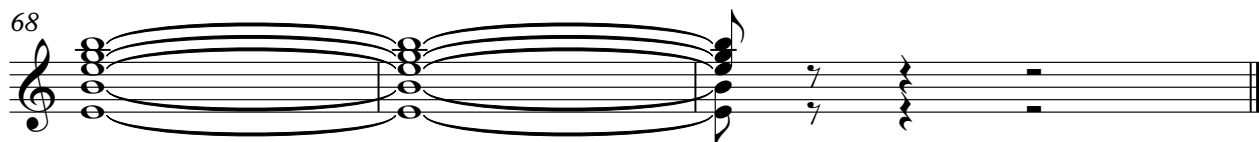

♩ = 105,000107

3

10

12

14

16

10

28

31

34

36

38

V.S.

41

44

47

50

52

54

57

60

63

65

67

♩ = 105,000107

3

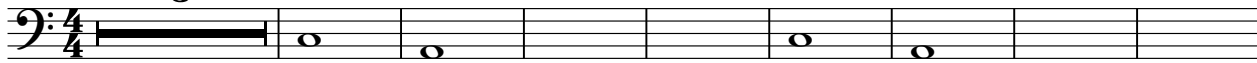

12

19

22

24

27

30

33

36

39

V.S.

42

45

48

51

54

57

60

63

66

