

Norah Jones - Those sweet words

♩ = 102,000053

Flute

Percussion

Jazz Guitar

Jazz Guitar

Acoustic Bass

Quintus

Bandoneon

Synth Voice

Solo

4

Perc.

J. Gtr.

J. Gtr.

A. Bass

Solo

(C) 2005 Generalmusic S.p.a.  
(C) 2005 Generalmusic S.p.a.

7

Perc.

J. Gtr.

J. Gtr.

A. Bass

Solo

D A F# min\_7th D A

10

Fl.

Perc.

J. Gtr.

J. Gtr.

A. Bass

Solo

D A F dim D

what did you say? I know I saw you sit

13

Fl.

Perc.

J. Gtr.

J. Gtr.

A. Bass

Solo

A F dim D A

sing and my ears won't stop rin ging long e nough to

16

Fl.

Perc.

J. Gtr.

J. Gtr.

A. Bass

Solo

19

Fl.

Perc.

J. Gtr.

J. Gtr.

A. Bass

Solo

22

Fl.

Perc.

J. Gtr.

J. Gtr.

A. Bass

Solo

D A F# min\_7th D add9 A

hear those sweet words what did you say?

D A F dim D

end of the day the ho ur hand has spun

A F dim D A

be fore the night is done I just have to

25

Fl.

Perc.

J. Gtr.

J. Gtr.

A. Bass

Solo

D A F# min\_7th D A

hear those sweet words spoken like a melody

28

Fl.

Perc.

J. Gtr.

J. Gtr.

A. Bass

Band.

Solo

F# min\_7th D

all your love is a lost balloon

31

Fl.

Perc.

J. Gtr. A A 7th D

J. Gtr.

A. Bass ri sing up through

Band.

Solo

34

Fl.

Perc.

J. Gtr. B 7th E C# /F F# min

J. Gtr.

A. Bass the af ter noon til it co

Band.

Solo

37

Fl.

Perc.

J. Gtr.

J. Gtr.

A. Bass

Solo

B 7th

E 6

fit on the head of a pin come on in

40

Fl.

Perc.

J. Gtr.

J. Gtr.

A. Bass

Solo

A

F dim

D

A

did you have a hard time sleeping cause a

43

Fl.

Perc.

J. Gtr.

J. Gtr.

A. Bass

Solo

F dim

D

A

D

A

heavy moon was keeping me awake and all I know is

46

Fl. Perc. J. Gtr. J. Gtr. A. Bass Solo

F# min\_7th D 6 A

I'm just glad to see you a gain

49

Perc. J. Gtr. J. Gtr. A. Bass Solo

D A F dim

51

Perc. J. Gtr. J. Gtr. A. Bass Solo

D A F dim D A

54

Perc.

J. Gtr.

J. Gtr.

A. Bass

Solo

D A F# min\_7th

3 3

56

Fl.

Perc.

J. Gtr.

J. Gtr.

A. Bass

Q.

Band.

Syn. Voice

Solo

D A F# min\_7th

see my love

59

Fl.

Perc.

J. Gtr.

J. Gtr.

A. Bass

Q.

Band.

Syn. Voice

Solo

like a lost balloon

D A A 7th

3

3

62

Fl.

Perc.

J. Gtr.

J. Gtr.

A. Bass

Q.

Band.

Syn. Voice

Solo

D Maj\_7th B 7th E

ri sing up through the af ter

65

Fl.

Perc.

J. Gtr.

J. Gtr.

A. Bass

Q.

Syn. Voice

C# /F F# min B 7th E

noon and then you ap pear

68

Fl.

Perc.

J. Gtr.

J. Gtr.

A. Bass

Solo

what did yo u say I know I saw

71

Fl.

Perc.

J. Gtr.

J. Gtr.

A. Bass

Solo

you sin ging and my ear s won't stop rin ging

74

Fl.

Perc.

J. Gtr.

J. Gtr.

A. Bass

Solo

long e noight to hear those sweet words and your simple me lo dy

A

F dim

D

A

F dim

D

A

D

A

F# min\_7th

D

77

Fl. Perc. J. Gtr. J. Gtr. A. Bass Solo

A D add9 A F# min\_7th

I just have to hear those sweet words

80

Fl. Perc. J. Gtr. J. Gtr. A. Bass Solo

D A D

spo ken like a me lo dy I just wan na hear those

83

Fl. Perc. J. Gtr. J. Gtr. A. Bass Solo

A F# min\_7th D 6 A

sweet words uuh

♩ = 87,000023 ♩ = 77,000076

Flute

Norah Jones - Those sweet words

♩ = 102,000053

9

13

17

21

25

29

33

38

43

46

10

(C) 2005 Generalmusic S.p.a.  
(C) 2005 Generalmusic S.p.a.

58

63

68

73

77

81

$\text{♩} = \text{♩} \text{7} \text{0} \text{0} \text{0} \text{0} \text{0} \text{2} \text{0} \text{0} \text{7} \text{6}$

2

Percussion

Norah Jones - Those sweet words

♩ = 102,000053

5

8

11

14

17

20

23

26

29

(C) 2005 Generalmusic S.p.a.  
(C) 2005 Generalmusic S.p.a.

V.S.

32

35

38

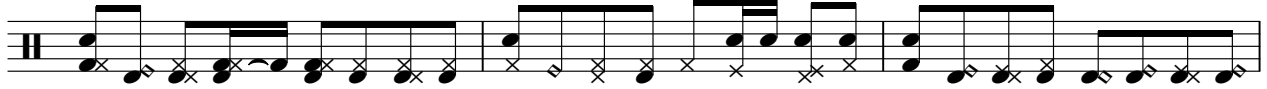

41

44

47

50

53

56

59

62

65

68

72

75

78

81

83

♩ = 102,000053

4

8

13

19

25

29

33

37

42

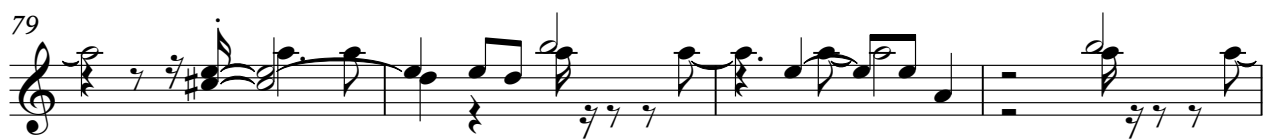
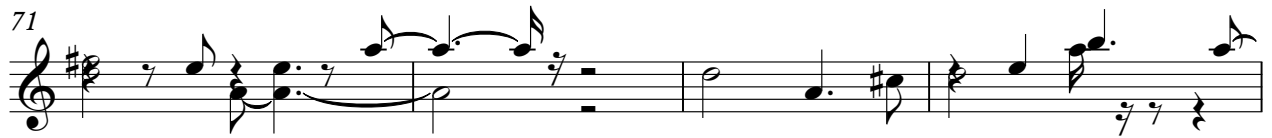
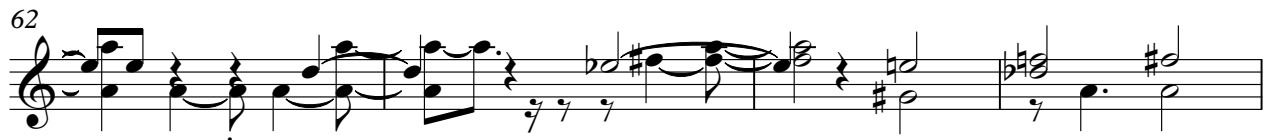
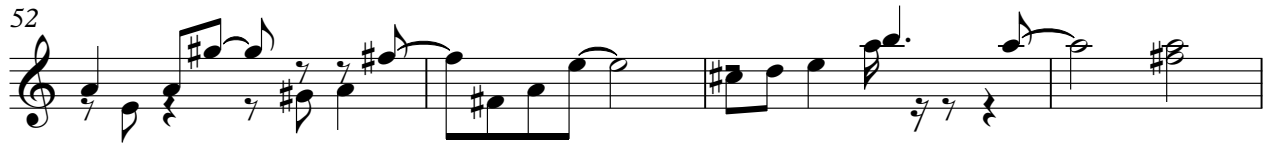
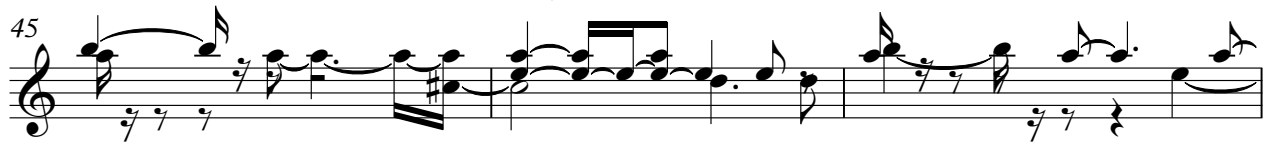

Jazz Guitar

83

♩ = 87,000023 ♩ = 77,000076

♩ = 102,000053

4

7

11

14

17

21

24

26

29 F# min\_7th D A  
 is a lost bal loon

32 A 7th D B 7th  
 ri sing up through the af

35 E C# /F F# min B 7th

38 E 6 ter noon til it could A fit on the head of a  
 pin comen in did you

41 F dim D A F dim D  
 have a hard time slee ping cause a hea vy moon was ke

44 A D A F# min\_7th

47 D A D A I'm just glad to  
 see you again

50 F dim D A F dim D A

54 D A F# min\_7th D A F# min\_7th  
 seemy love

59 D A A 7th  
 like dost balloon

62 D Maj\_7th B 7th E C# /F# min

ri sing up through the af ter noon

66 B 7th E

and then you ap pear

69 A F dim D A F dim

what do u say know I saw you sin ging andny ear swon't

73 D A D A F# min\_7th D

stop rin ging long nough to hear those sweet words and your simple melo dy

77 A D add9 A F# min\_7th D

I just can hear those sweet words spo ken like a me lo dy

81 A D A F# min\_7th D 6 A 2

$\text{♩} = \frac{8}{7} \text{, } \frac{000,000}{000} \text{, } \frac{000}{076}$

I just can hear those sweet words uuh

Acoustic Bass

Norah Jones - Those sweet words

♩ = 102,000053

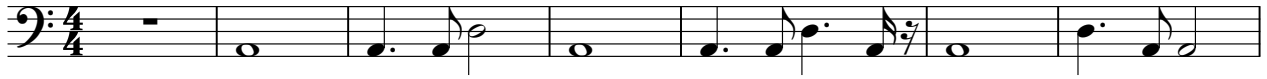

8

14

20

27

32

37

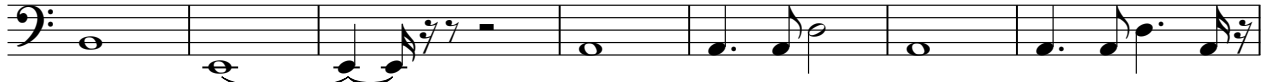

44

50

55

(C) 2005 Generalmusic S.p.a.  
(C) 2005 Generalmusic S.p.a.

V.S.

2

Acoustic Bass

60

65

71

76

81

84

♩ = 87,000023 ♩ = 77,000076

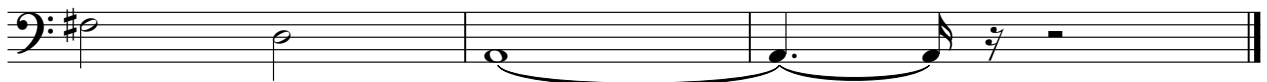

Quintus

Norah Jones - Those sweet words

♩ = 102,000053

**57**

61

65

**17**

♩ = 87,0000076

**3**

(C) 2005 Generalmusic S.p.a.  
(C) 2005 Generalmusic S.p.a.

Bandoneon

Norah Jones - Those sweet words

♩ = 102,000053

28

28

34

23

62

19

♩ = 87,00000076

3

(C) 2005 Generalmusic S.p.a.  
(C) 2005 Generalmusic S.p.a.

Synth Voice

Norah Jones - Those sweet words

♩ = 102,000053

**57**

7 3

61

65

**17**

♩ = 87,0000076

**3**

(C) 2005 Generalmusic S.p.a.  
(C) 2005 Generalmusic S.p.a.

Solo

Norah Jones - Those sweet words

♩ = 102,000053

3

7

10

18

24

29

37

3

4

2

4

2

(C) 2005 Generalmusic S.p.a.  
(C) 2005 Generalmusic S.p.a.

42

46

50

53

56

61

68

72

77

80

