

Pat Boone - Bernadine

♩ = 152,999939

Melody

Harmony

Drums

Piano

Guitar

Guitar (Jazz)

Guitar (Steel)

Bass

Strings

♩ = 152,999939

- Drums:** Features a complex rhythmic pattern with various note values and rests.

5

Melody

Harmony

Drums

Piano

Guitar

Guitar (Jazz)

Guitar (Steel)

Bass

Strings

Melody

Harmony

Drums

Piano

Guitar

Guitar (Jazz)

Guitar (Steel)

Bass

Strings

7

3

3

9

Melody

Harmony

Drums

Piano

Guitar

Guitar (Jazz)

Guitar (Steel)

Bass

Strings

11

Melody

Harmony

Drums

Piano

Guitar

Guitar (Jazz)

Guitar (Steel)

Bass

Strings

13

Melody

Harmony

Drums

Piano

Guitar

Guitar (Jazz)

Guitar (Steel)

Bass

Strings

15

Melody

Harmony

Drums

Piano

Guitar

Guitar (Jazz)

Guitar (Steel)

Bass

Strings

17

Melody

Harmony

Drums

Piano

Guitar

Guitar (Jazz)

Guitar (Steel)

Bass

Strings

19

Melody

Harmony

Drums

Piano

Guitar

Guitar (Jazz)

Guitar (Steel)

Bass

Strings

21

Melody

Harmony

Drums

Piano

Guitar

Guitar (Jazz)

Guitar (Steel)

Bass

Strings

23

Melody

Harmony

Drums

Piano

Guitar

Guitar (Jazz)

Guitar (Steel)

Bass

Strings

25

Melody

Harmony

Drums

Piano

Guitar

Guitar (Jazz)

Guitar (Steel)

Bass

Strings

27

Melody

Harmony

Drums

Piano

Guitar

Guitar (Jazz)

Guitar (Steel)

Bass

Strings

29

Melody

Harmony

Drums

Piano

Guitar

Guitar (Jazz)

Guitar (Steel)

Bass

Strings

31

Melody

Harmony

Drums

Piano

Guitar

Guitar (Jazz)

Guitar (Steel)

Bass

Strings

Detailed description of the musical score: The score is for page 16, starting at measure 31. It features nine staves. The Melody staff (treble clef) has a key signature of two flats and a 4/4 time signature. The Harmony staff (bass clef) provides a harmonic accompaniment. The Drums staff uses a standard drum notation with 'x' marks for cymbals. The Piano staff is a grand staff with treble and bass clefs, showing complex chordal textures. The Guitar staff (treble clef) includes a key signature change to B-flat major. The Guitar (Jazz) staff (treble clef) features sparse, rhythmic chords. The Guitar (Steel) staff (treble clef) shows a steady rhythm of chords. The Bass staff (bass clef) has a simple, melodic line. The Strings staff (treble clef) consists of sustained chords.

33

Melody

Harmony

Drums

Piano

Guitar

Guitar (Jazz)

Guitar (Steel)

Bass

Strings

Detailed description of the musical score: The score is for page 17, starting at measure 33. It features nine staves. The Melody staff (treble clef) has a key signature of two flats and contains a melodic line with eighth and quarter notes. The Harmony staff (bass clef) provides a bass line with eighth and quarter notes. The Drums staff uses a standard drum notation with 'x' marks for cymbals and vertical lines for other drums. The Piano staff (grand staff) features complex chordal textures and arpeggiated figures. The Guitar staff (treble clef) shows chordal accompaniment with some melodic fragments. The Guitar (Jazz) staff is mostly empty, with a few chordal notes. The Guitar (Steel) staff (treble clef) features a rhythmic pattern of chords with eighth-note accents. The Bass staff (bass clef) has a steady bass line with some triplet figures. The Strings staff (treble clef) provides harmonic support with sustained chords.

35

Melody

Harmony

Drums

Piano

Guitar

Guitar (Jazz)

Guitar (Steel)

Bass

Strings

37

Melody

Harmony

Drums

Piano

Guitar

Guitar (Jazz)

Guitar (Steel)

Bass

Strings

39

Melody

Harmony

Drums

Piano

Guitar

Guitar (Jazz)

Guitar (Steel)

Bass

Strings

41

Melody

Harmony

Drums

Piano

Guitar

Gutar (Jazz)

Guitar (Steel)

Bass

Strings

43

Melody

Harmony

Drums

Piano

Guitar

Guitar (Jazz)

Guitar (Steel)

Bass

Strings

45

Melody

Harmony

Drums

Piano

Guitar

Guitar (Jazz)

Guitar (Steel)

Bass

Strings

47

Melody

Harmony

Drums

Piano

Guitar

Guitar (Jazz)

Guitar (Steel)

Bass

Strings

49

Melody

Harmony

Drums

Piano

Guitar

Guitar (Jazz)

Guitar (Steel)

Bass

Strings

51

Melody

Harmony

Drums

Piano

Guitar

Guitar (Jazz)

Guitar (Steel)

Bass

Strings

53

Melody

Harmony

Drums

Piano

Guitar

Guitar (Jazz)

Guitar (Steel)

Bass

Strings

55

Melody

Harmony

Drums

Piano

Guitar

Guitar (Jazz)

Guitar (Steel)

Bass

Strings

57

Melody

Harmony

Drums

Piano

Guitar

Guitar (Jazz)

Guitar (Steel)

Bass

Strings

59

Melody

Harmony

Drums

Piano

Guitar

Guitar (Jazz)

Guitar (Steel)

Bass

Strings

61

Melody

Harmony

Drums

Piano

Guitar

Gutar (Jazz)

Guitar (Steel)

Bass

Strings

63

Melody

Harmony

Drums

Piano

Guitar

Guitar (Jazz)

Guitar (Steel)

Bass

Strings

Detailed description of the musical score: The score is for page 32, starting at measure 63. It features nine staves. The Melody staff (treble clef) has a key signature of two flats and contains a sequence of eighth and quarter notes. The Harmony staff (bass clef) provides a bass line with chords and single notes. The Drums staff uses a drum set icon and shows a pattern of eighth and quarter notes with 'x' marks for cymbals. The Piano staff (grand staff) includes a triplet of eighth notes in the right hand and a triplet of eighth notes in the left hand. The Guitar staff (treble clef) shows chords and melodic lines. The Guitar (Jazz) staff (treble clef) has sparse chordal accompaniment. The Guitar (Steel) staff (treble clef) features a rhythmic pattern of chords with a '7' indicating a seventh chord. The Bass staff (bass clef) has a simple bass line with a long note in the second measure. The Strings staff (treble clef) shows sustained chords with a '7' indicating a seventh chord.

65

Melody

Harmony

Drums

Piano

Guitar

Guitar (Jazz)

Guitar (Steel)

Bass

Strings

67

Melody

Harmony

Drums

Piano

Guitar

Guitar (Jazz)

Guitar (Steel)

Bass

Strings

69

Melody

Harmony

Drums

Piano

Guitar

Guitar (Jazz)

Guitar (Steel)

Bass

Strings

71

Melody

Harmony

Drums

Piano

Guitar

Guitar (Jazz)

Guitar (Steel)

Bass

Strings

73

Melody

Harmony

Drums

Piano

Guitar

Guitar (Jazz)

Guitar (Steel)

Bass

Strings

75

Melody

Harmony

Drums

Piano

Guitar

Guitar (Jazz)

Guitar (Steel)

Bass

Strings

77

Melody

Harmony

Drums

Piano

Guitar

Guitar (Jazz)

Guitar (Steel)

Bass

Strings

79

Melody

Harmony

Drums

Piano

Guitar

Guitar (Jazz)

Guitar (Steel)

Bass

Strings

81

Melody

Harmony

Drums

Piano

Guitar

Guitar (Jazz)

Guitar (Steel)

Bass

Strings

83

Melody

Harmony

Drums

Piano

Guitar

Guitar (Jazz)

Guitar (Steel)

Bass

Strings

85

Melody

Harmony

Drums

Piano

Guitar

Guitar (Jazz)

Guitar (Steel)

Bass

Strings

Detailed description of the musical score: The score is for a jazz ensemble. It begins at measure 85. The Melody part is in the treble clef, starting with a half note G4. The Harmony part is in the bass clef, starting with a whole note chord of B-flat 2, 4, 7. The Drums part features a steady eighth-note pattern with snare and cymbal accents. The Piano part has a complex texture with triplets and chords. The Guitar part plays a melodic line with chords. The Guitar (Jazz) part provides harmonic support with chords. The Guitar (Steel) part plays a rhythmic accompaniment with chords. The Bass part plays a walking bass line. The Strings part provides harmonic support with chords.

87

Melody

Harmony

Drums

Piano

Guitar

Guitar (Jazz)

Guitar (Steel)

Bass

Strings

89

Melody

Harmony

Drums

Piano

Guitar

Guitar (Steel)

Bass

Strings

90

Pat Boone - Bernadine

Melody

♩ = 152,999939

5

12

18

26

32

38

45

50

58

64

V.S.

2

Melody

70

77

82

87

Pat Boone - Bernadine

Harmony

♩ = 152,999939

5

12

18

26

32

38

45

50

58

64

V.S.

2

Harmony

70

77

82

87

2

Pat Boone - Bernadine

Drums

♩ = 152,999939

5

9

13

17

20

24

28

32

36

V.S.

40

43

47

50

53

57

61

65

68

71

Drums

75

78

81

84

88

Pat Boone - Bernadine

Piano

♩ = 152,999939

V.S.

21

24

27

31

34

37

40

44

47

50

53

56

59

62

65

68

71

74

77

80

83

87

89

Pat Boone - Bernadine

Guitar

♩ = 152,999939

7

12

17

22

27

32

37

43

48

V.S.

53

58

63

68

74

79

84

87

Guitar (Jazz)

Pat Boone - Bernadine

♩ = 152,999939

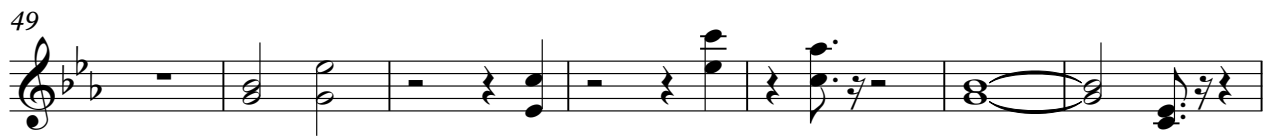
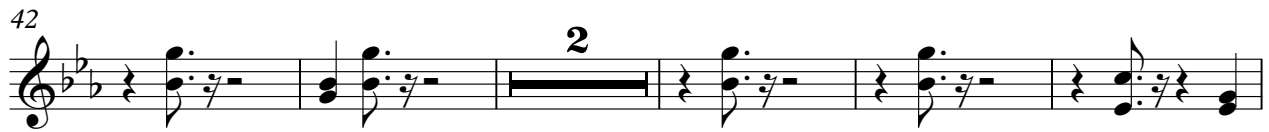
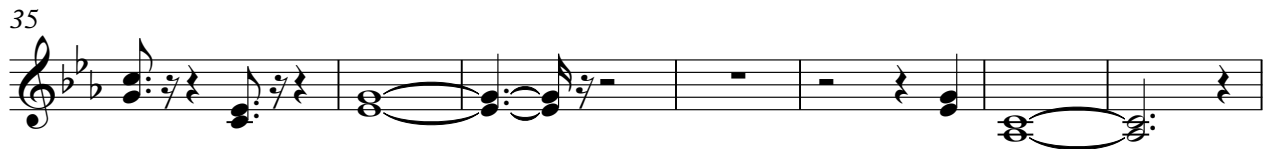
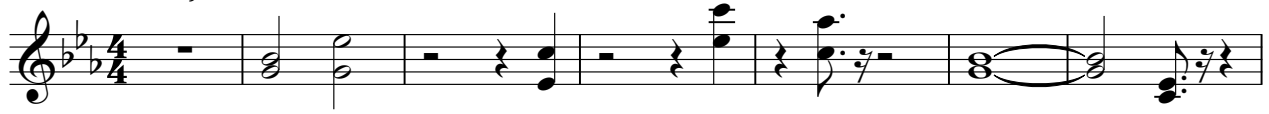

66

73

80

85

Pat Boone - Bernadine

Guitar (Steel)

♩ = 152,999939

5

9

13

17

21

25

29

33

37

V.S.

41

45

49

53

57

61

65

69

73

77

81

85

88

Pat Boone - Bernadine

Bass

♩ = 152,999939

6

12

18

24

30

35

40

45

49

V.S.

53

58

63

68

73

78

82

86

89

Pat Boone - Bernadine

Strings

♩ = 152,999939

8
15
22
29
36
43
50
57
64

V.S.

Strings

71

78

85

88
