

# Pat Boone - Speedy Gonzales

♩ = ♩ #5 1 0 6 0 0 0 1 0 3 1

3

4

drums

gitarren

organ 3

organ 3

piano

5

drums

gitarren

organ 3

organ 3

piano

6

drums

gitarren

organ 3

organ 3

piano

8

10

13

drums

gitarren

bass

organ 3

bl.,ser

organ 2

piano

15

drums

gitarren

bass

organ 3

bl.,ser

organ 2

piano

17

drums

gitarren

bass

organ 3

bl.,ser

organ 2

piano

19

drums

gitarren

bass

organ 3

bl.,ser

organ 2

piano

21

drums

gitarren

bass

organ 3

bl.,ser

organ 2

piano

23

drums

gitarren

bass

organ 3

bl.,ser

organ 2

piano

25

drums

gitarren

bass

organ 3

bl.,ser

organ 2

piano

27

drums

gitarren

bass

organ 3

bl.,ser

organ 2

piano

29

drums

gitarren

bass

organ 3

bl.,ser

organ 2

piano

31

drums

gitarren

bass

organ 3

bl.,ser

organ 2

piano

35

drums

gitarren

bass

organ 3

organ 3

piano

38

drums

gitarren

bass

organ 3

organ 3

piano

40

drums

gitarren

bass

organ 3

organ 3

piano

42

drums

gitarren

bass

organ 3

organ 3

bl.,ser

organ 2

piano

44

drums

gitarren

bass

organ 3

bl.,ser

organ 2

piano

46

drums

gitarren

bass

organ 3

bl.,ser

organ 2

piano

48

drums

gitarren

bass

organ 3

bl.,ser

organ 2

piano

50

drums

gitarren

bass

organ 3

bl.,ser

organ 2

piano

52

drums

gitarren

bass

organ 3

bl.,ser

organ 2

piano

54

drums

gitarren

bass

organ 3

bl.,ser

organ 2

piano

56

drums

gitarren

bass

organ 3

bl.,ser

organ 2

piano

58

drums

gitarren

bass

organ 3

bl.,ser

organ 2

piano

60

drums

gitarren

bass

organ 3

bl.,ser

organ 2

piano

62

drums

gitarren

bass

organ 3

bl.,ser

organ 2

piano

64

drums

gitarren

bass

organ 3

bl.,ser

organ 2

piano

68

drums

gitarren

bass

organ 3

organ 3

bl.,ser

piano

70

drums

gitarren

bass

organ 3

organ 3

bl.,ser

piano

72

drums

gitarren

bass

organ 3

organ 3

bl.,ser

piano

74

drums

gitarren

bass

organ 3

organ 3

bl.,ser

piano

76

drums

gitarren

bass

organ 3

organ 3

bl.,ser

piano

78

drums

gitarren

bass

organ 3

organ 3

bl.,ser

piano

79

drums

gitarren

bass

organ 3

organ 3

bl.,ser

piano

80

drums

gitarren

bass

organ 3

organ 3

bl.,ser

piano

82

- drums:** Features a complex rhythmic pattern with various note values and rests, including some notes with 'x' marks above them.
- gitarren:** Plays a series of chords and single notes, primarily in the upper register.
- organ 3:** Plays a melodic line with a variety of note values and rests.
- bl.,ser:** Plays a series of chords and single notes, primarily in the upper register.
- organ 2:** Remains silent throughout the piece.
- piano:** Plays a complex melodic and harmonic line with many notes and rests.

Pat Boone - Speedy Gonzales

drums

♩ = 145105000031

7

12

16

20

24

28

31

2

35

39

43

46

50

53

57

61

65

70

drums

74

78

81

gitarren

# Pat Boone - Speedy Gonzales

♩ = 145,000000031

3

5

7

9

14

18

22

26

30

2

35

40

44

48

52

56

60

64

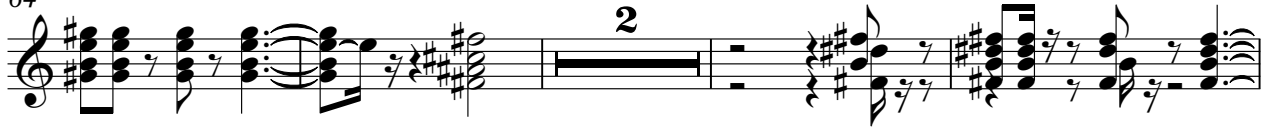

70

74

78

81

Pat Boone - Speedy Gonzales

bass

♩ = 145,00053000031  
9

13

17

21

25

29

35

39

43

47

V.S.

♩ = 15450006031

10

18

25

32

40

48

56

61

2

organ 3

68

76

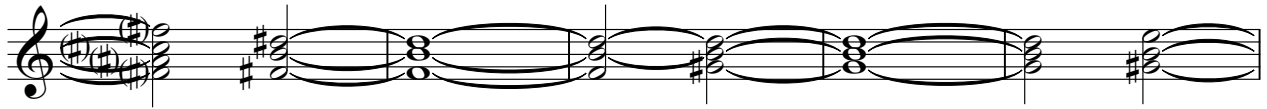

81

Pat Boone - Speedy Gonzales

organ 3

♩ = 145,00600010031

5

9 **26**

38

43 **25**

71

76

80

bl,,ser

# Pat Boone - Speedy Gonzales

♩ = 145,0005,300031

9

13

17

21

25

29

31

10

43

46

50

54

58

62

68

72

76

80

Pat Boone - Speedy Gonzales

organ 2

♩ = 145,0003100031

8

12

17

22

27

32

9

44

48

52

57

V.S.

2

organ 2

62

65

18

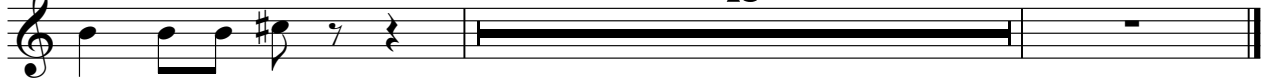

piano

# Pat Boone - Speedy Gonzales

♩ = 145, 1000031

9

13

17

20

23

27

29

31

2

35

39

42

45

49

53

57

61

64

69

72

75

78

80

82
