

Paul Simon - Mrs Robinson

♩ = 188,000549  
Drums

Congas

Melody

Vibraphone

♩ = 188,000549  
Folk gt

Jazz Guitar

Jazz gt

Bass

5-string Fretless Electric Bass

3

Congas

J. Gtr.

J. Gtr.

E. Bass

This system of the musical score for 'Mrs Robinson' includes parts for Congas, Jazz Guitar (J. Gtr.), and Electric Bass (E. Bass). The Congas part continues with its rhythmic pattern. The Jazz Guitar part has a complex chordal structure with many sharps. The Electric Bass part has a simple bass line.

2

4

Congas

J. Gtr.

J. Gtr.

E. Bass

5

Congas

J. Gtr.

J. Gtr.

E. Bass

6

Congas

J. Gtr.

J. Gtr.

E. Bass

8

Congas

J. Gtr.

J. Gtr.

E. Bass

9

Congas

J. Gtr.

J. Gtr.

E. Bass

10

Congas

Vib.

J. Gtr.

J. Gtr.

E. Bass

11

12

13

Congas

Vib.

J. Gtr.

J. Gtr.

E. Bass

14

Congas

J. Gtr.

J. Gtr.

E. Bass

15

Congas

Vib.

J. Gtr.

E. Bass

17

Congas

Vib.

J. Gtr.

E. Bass

18

Congas

J. Gtr.

J. Gtr.

E. Bass

19

Congas

Vib.

J. Gtr.

J. Gtr.

E. Bass

21

Congas

Vib.

J. Gtr.

E. Bass

22

Congas

Vib.

J. Gtr.

E. Bass

23

Congas

J. Gtr.

E. Bass

24

Congas

J. Gtr.

E. Bass

26

Congas

Vib.

J. Gtr.

E. Bass

28

Congas

Vib.

J. Gtr.

E. Bass

29

Congas

Vib.

J. Gtr.

E. Bass

30

Congas

Vib.

J. Gtr.

E. Bass

31

Congas

Vib.

J. Gtr.

E. Bass

32

Congas

Vib.

J. Gtr.

E. Bass

34

Congas

Vib.

J. Gtr.

E. Bass

35

Congas

Vib.

J. Gtr.

E. Bass

36

Congas

Vib.

J. Gtr.

E. Bass

37

Congas

Vib.

J. Gtr.

E. Bass

38

Congas

Vib.

J. Gtr.

E. Bass

39

Congas

Vib.

J. Gtr.

E. Bass

40

Congas

Vib.

J. Gtr.

E. Bass

42

Congas

Vib.

J. Gtr.

E. Bass

43

Congas

Vib.

J. Gtr.

E. Bass

44

Congas

Vib.

J. Gtr.

J. Gtr.

E. Bass

46

Congas

J. Gtr.

J. Gtr.

E. Bass

47

Congas

Vib.

J. Gtr.

J. Gtr.

E. Bass

48

Congas

Vib.

J. Gtr.

J. Gtr.

E. Bass

50

Congas

Vib.

J. Gtr.

J. Gtr.

E. Bass

51

Congas

Vib.

J. Gtr.

J. Gtr.

E. Bass

52

Congas

Vib.

J. Gtr.

J. Gtr.

E. Bass

54

Congas

Vib.

J. Gtr.

E. Bass

55

Congas

Vib.

J. Gtr.

E. Bass

56

Congas

Vib.

J. Gtr.

J. Gtr.

E. Bass

57

Congas

Vib.

J. Gtr.

J. Gtr.

E. Bass

59

Congas

Vib.

J. Gtr.

E. Bass

61

Congas

J. Gtr.

E. Bass

62

Congas

Vib.

J. Gtr.

E. Bass

64

Congas

Vib.

J. Gtr.

E. Bass

66

Congas

Vib.

J. Gtr.

E. Bass

67

Congas

Vib.

J. Gtr.

E. Bass

68

Congas

Vib.

J. Gtr.

E. Bass

69

Congas

Vib.

J. Gtr.

E. Bass

70

Congas

Vib.

J. Gtr.

E. Bass

72

Congas

Vib.

J. Gtr.

E. Bass

73

Congas

Vib.

J. Gtr.

E. Bass

74

Congas

Vib.

J. Gtr.

E. Bass

75

Congas

Vib.

J. Gtr.

E. Bass

76

Congas

Vib.

J. Gtr.

E. Bass

77

Congas

Vib.

J. Gtr.

E. Bass

78

Congas

Vib.

J. Gtr.

E. Bass

80

Congas

Vib.

J. Gtr.

E. Bass

81

Congas

Vib.

J. Gtr.

E. Bass

82

Congas

Vib.

J. Gtr.

J. Gtr.

E. Bass

84

Congas

J. Gtr.

J. Gtr.

E. Bass

85

Congas

J. Gtr.

J. Gtr.

E. Bass

86

Congas

Vib.

J. Gtr.

J. Gtr.

E. Bass

88

Congas

Vib.

J. Gtr.

J. Gtr.

E. Bass

89

Congas

Vib.

J. Gtr.

J. Gtr.

E. Bass

90

Congas

Vib.

J. Gtr.

J. Gtr.

E. Bass

92

Congas

Vib.

J. Gtr.

E. Bass

93

Congas

Vib.

J. Gtr.

E. Bass

94

Congas

Vib.

J. Gtr.

J. Gtr.

E. Bass

95

Congas

Vib.

J. Gtr.

J. Gtr.

E. Bass

97

Congas

Vib.

J. Gtr.

E. Bass

99

Congas

J. Gtr.

E. Bass

100

Congas

Vib.

J. Gtr.

E. Bass

102

Congas

Vib.

J. Gtr.

E. Bass

104

Congas

Vib.

J. Gtr.

E. Bass

105

Congas

Vib.

J. Gtr.

E. Bass

106

Congas

Vib.

J. Gtr.

E. Bass

107

Congas

Vib.

J. Gtr.

E. Bass

108

Congas

Vib.

J. Gtr.

E. Bass

110

Congas

Vib.

J. Gtr.

E. Bass

111

Congas

Vib.

J. Gtr.

E. Bass

112

Congas

Vib.

J. Gtr.

E. Bass

113

Congas

Vib.

J. Gtr.

E. Bass

114

Congas

Vib.

J. Gtr.

E. Bass

115

Congas  
Vib.  
J. Gtr.  
E. Bass

116

Congas  
Vib.  
J. Gtr.  
E. Bass

118

Congas  
Vib.  
J. Gtr.  
E. Bass

119

Congas

J. Gtr.

E. Bass

120

Congas

J. Gtr.

J. Gtr.

E. Bass

122

Congas

J. Gtr.

J. Gtr.

E. Bass

123

Congas

J. Gtr.

J. Gtr.

E. Bass

124

Congas

Vib.

J. Gtr.

J. Gtr.

E. Bass

126

Congas

Vib.

J. Gtr.

J. Gtr.

E. Bass

127

Congas

Vib.

J. Gtr.

J. Gtr.

E. Bass

128

Congas

Vib.

J. Gtr.

J. Gtr.

E. Bass

130

Congas

Vib.

J. Gtr.

E. Bass

131

132

133

Congas

Vib.

J. Gtr.

J. Gtr.

E. Bass

135

Congas

Vib.

J. Gtr.

E. Bass

137

Congas

J. Gtr.

E. Bass

138

Congas

Vib.

J. Gtr.

E. Bass

140

Congas

Vib.

J. Gtr.

E. Bass

142

Congas

Vib.

J. Gtr.

E. Bass

143

Congas

Vib.

J. Gtr.

E. Bass

144

Congas

Vib.

J. Gtr.

E. Bass

145

Congas

Vib.

J. Gtr.

E. Bass

146

Congas

Vib.

J. Gtr.

E. Bass

148

Congas

Vib.

J. Gtr.

E. Bass

149

Congas

Vib.

J. Gtr.

E. Bass

150

Congas

Vib.

J. Gtr.

E. Bass

151

Congas

Vib.

J. Gtr.

E. Bass

152

Congas

Vib.

J. Gtr.

E. Bass

153

Congas  
Vib.  
J. Gtr.  
E. Bass

154

Congas  
Vib.  
J. Gtr.  
E. Bass

156

Congas  
Vib.  
J. Gtr.  
E. Bass

157

Congas

Vib.

J. Gtr.

E. Bass

158

Congas

Vib.

J. Gtr.

J. Gtr.

E. Bass

160

Congas

J. Gtr.

J. Gtr.

E. Bass

161

Congas

J. Gtr.

J. Gtr.

E. Bass

162

Congas

J. Gtr.

J. Gtr.

E. Bass

164

Congas

J. Gtr.

J. Gtr.

E. Bass

165

Congas

J. Gtr.

J. Gtr.

E. Bass

167

Congas

J. Gtr.

E. Bass

175

Congas

J. Gtr.

183

Congas

J. Gtr.

191

Congas

J. Gtr.

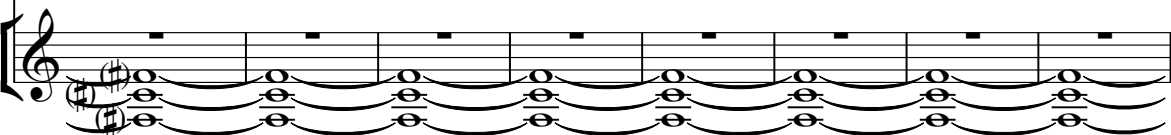

199

Congas

J. Gtr.

207

Congas

J. Gtr.

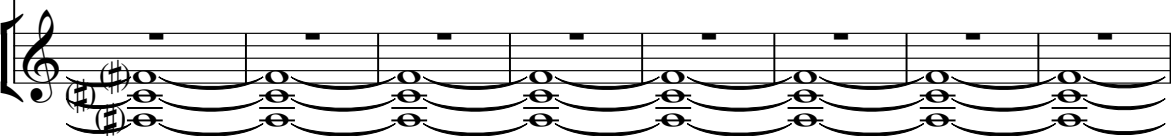

215

Congas

J. Gtr.

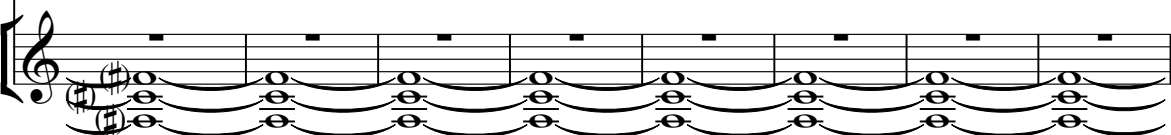

223

Congas

J. Gtr.

231

Congas

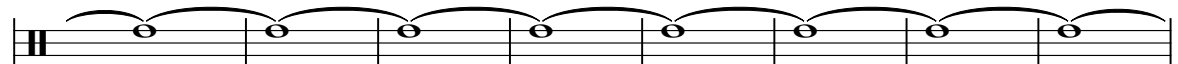

J. Gtr.

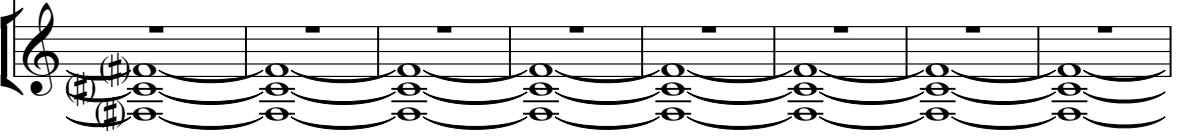

239

Congas

J. Gtr.

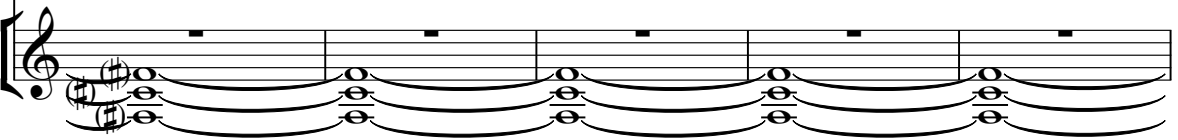

244

Congas

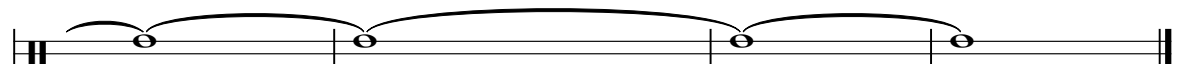

J. Gtr.

Paul Simon - Mrs Robinson

Congas

♩ = 188,000549

Drums

4/4

4

6

8

10

12

14

16

18

20

V.S.

2

# Congas

22

24

26

28

30

32

34

36

38

40

Congas

42

44

46

48

50

52

54

56

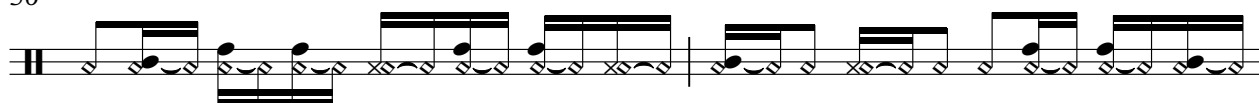

58

60

V.S.

Congas

62

64

66

68

70

72

74

76

78

80

Congas

82

84

86

88

90

92

94

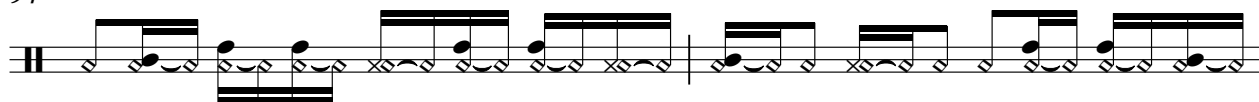

96

98

100

V.S.

102

104

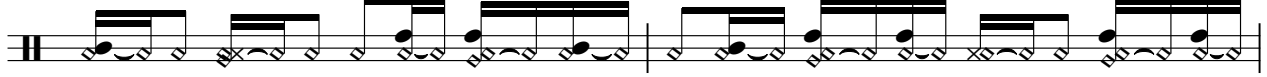

106

108

110

112

114

116

118

120

Congas

122

124

126

128

130

132

134

136

138

140

V.S.

Congas

142

144

146

148

150

152

154

156

158

160

Congas

162

164

166

173

182

191

200

209

218

227

V.S.

10

Congas

236

242

Vibraphone

Paul Simon - Mrs Robinson

♩ = 188,000549

Melody

9

13

18

22

4

29

33

37

41

2

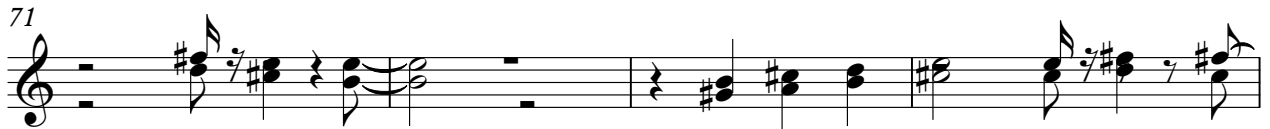

138

143

147

151

155

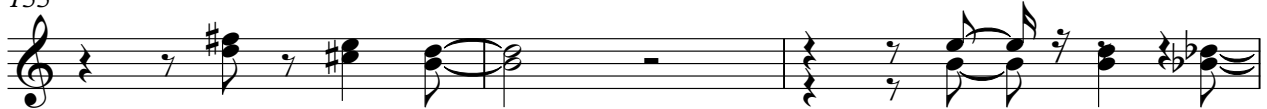

158

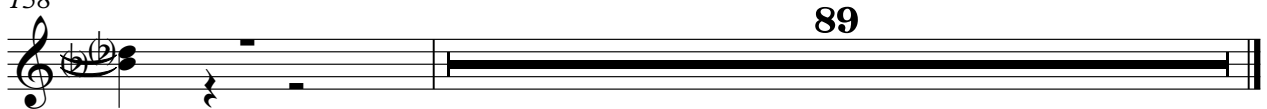

Paul Simon - Mrs Robinson

Jazz Guitar

♩ = 188,000549

Folk gt

V.S.

31

34

37

40

44

47

50

53

56

59

62

65

68

72

75

78

82

85

88

91

V.S.

94

97

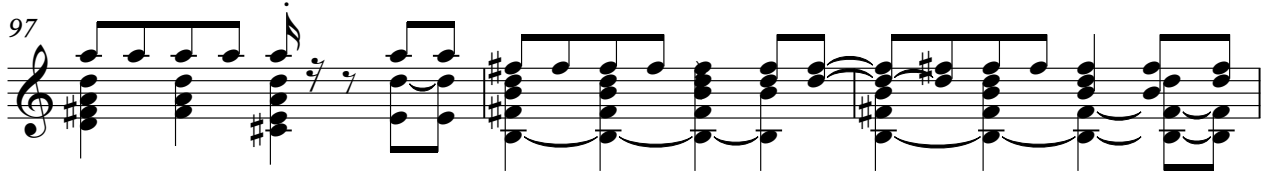

100

103

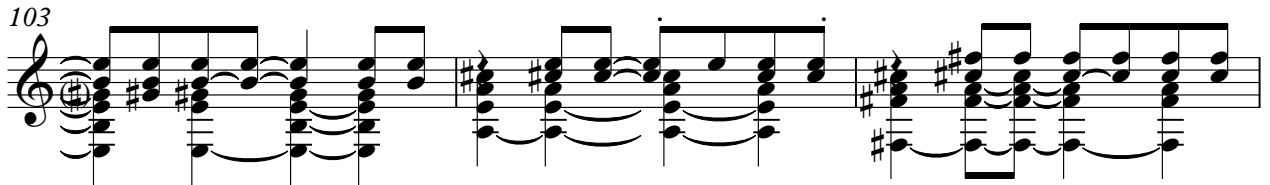

106

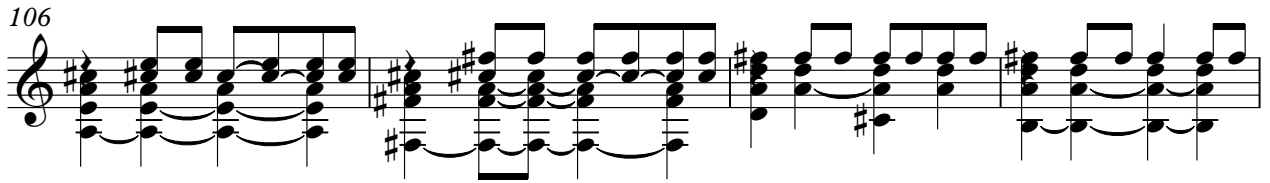

110

113

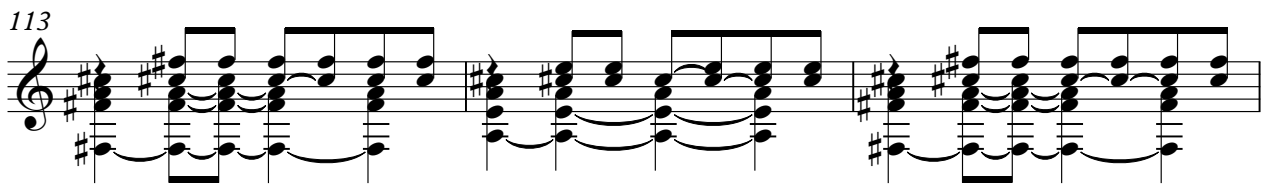

116

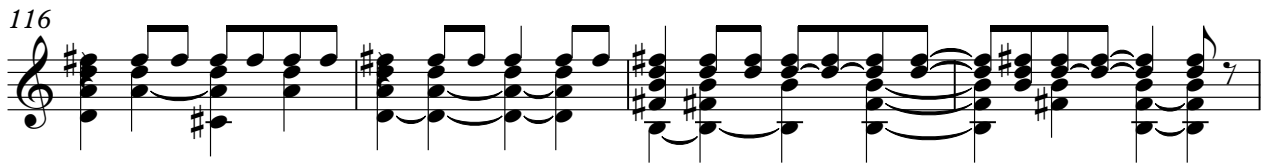

120

123

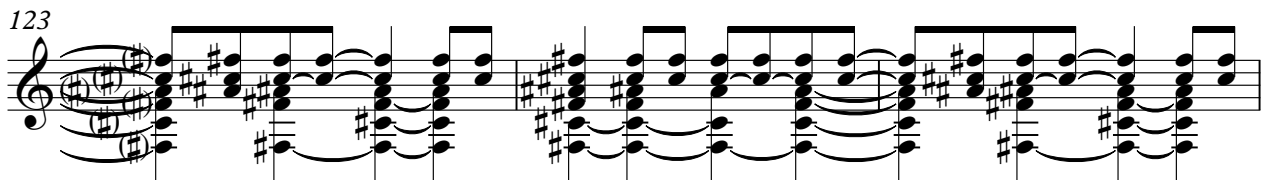

126

129

132

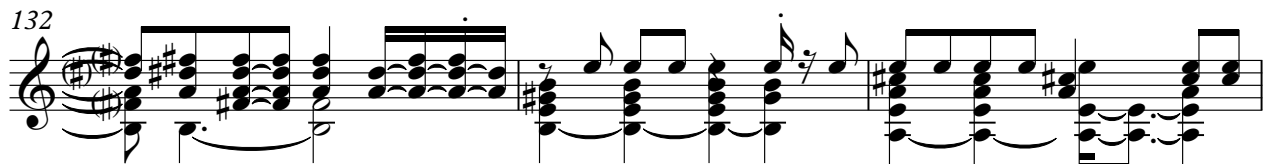

135

138

141

144

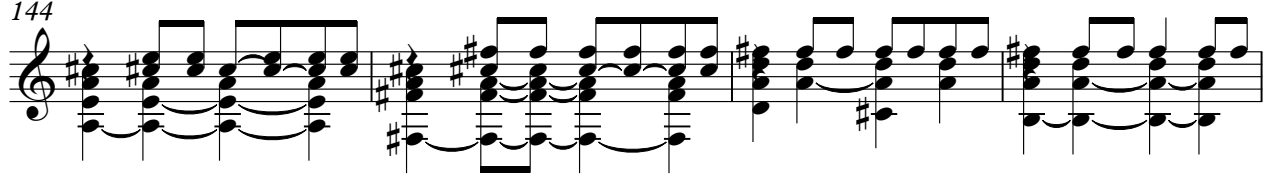

148

151

154

V.S.

158

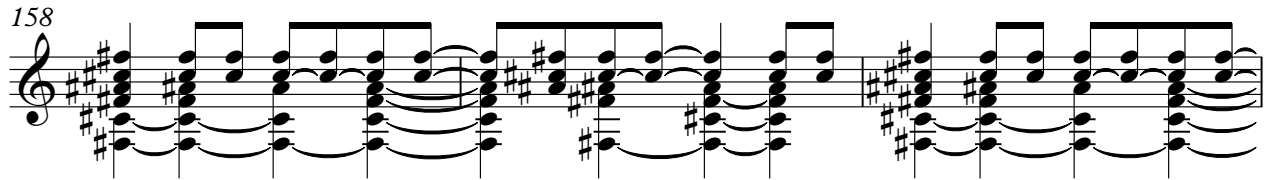

161

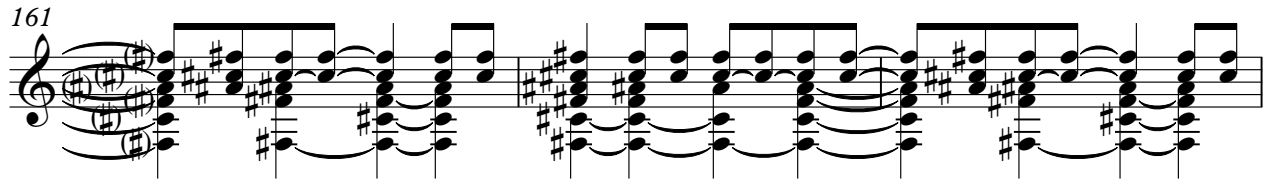

164

169

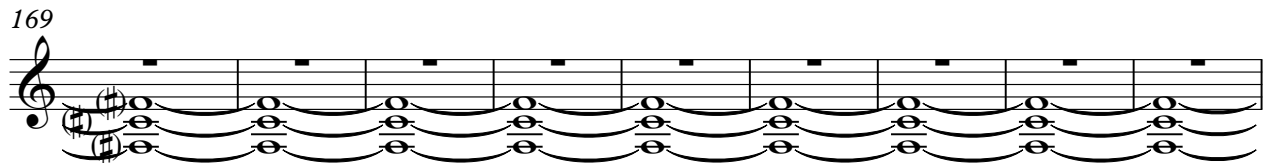

178

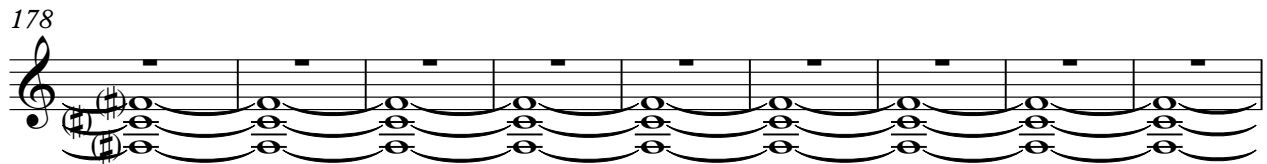

187

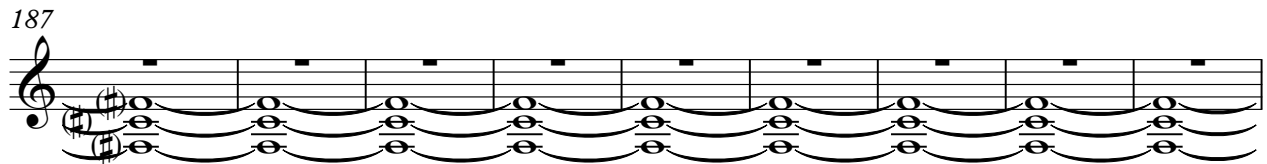

196

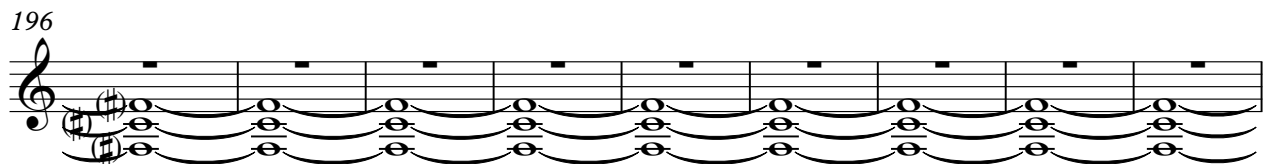

205

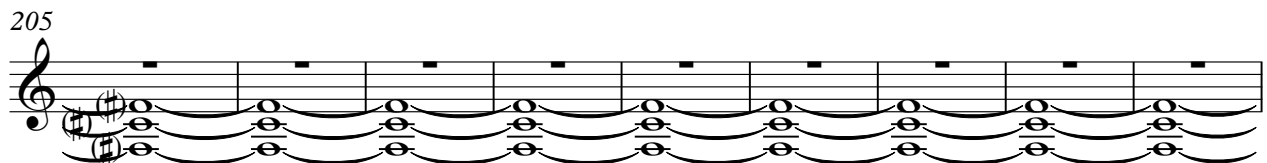

214

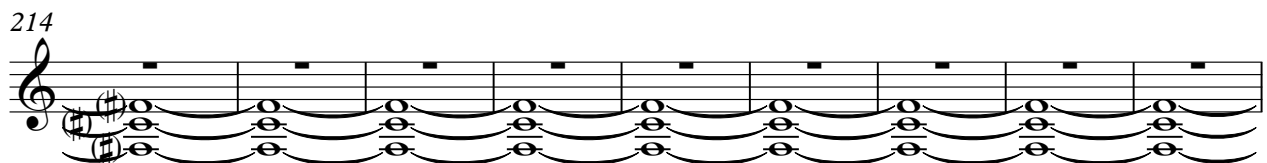

223

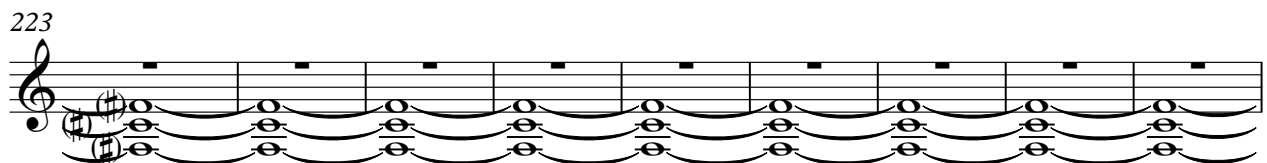

120

5-string Fretless Electric Bass Paul Simon - Mrs Robinson

♩ = 188,000549  
Bass

7

12

18

23

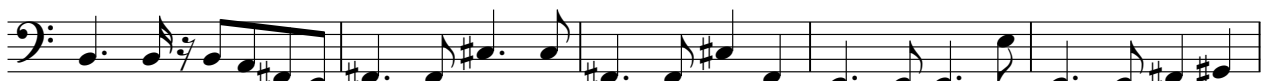

28

33

38

43

48

V.S.

53

59

64

69

74

79

84

89

95

100

105

110

115

120

125

130

136

141

146

151

V.S.

