

# Paulina Rubio - Algo Tienes

♩ = 128,000000

Flute

Percussion

Jazz Guitar

Jazz Guitar

Electric Guitar

5-string Electric Bass

Synth Strings

Pad 1 (New Age)

Pad 5 (Bowed)

♩ = 128,000000

Viola

4

J. Gtr.

E. Bass

6

Fl.

Perc.

J. Gtr.

E. Bass

Vla.

Hoy no te ve o\_gual al go\_ex tra co\_es ta pasan do

8

Fl.

Perc.

J. Gtr.

E. Bass

Pad 5

Vla.

no me sien to normal cre o\_es tar a lu si nan do

10

Fl. *Musical notation for Flute*

Perc. *Musical notation for Percussion*

J. Gtr. *Musical notation for J. Gtr. with TAB*

E. Bass *Musical notation for E. Bass*

Pad 5 *Musical notation for Pad 5*

Vla. *Musical notation for Viola*

Mas masque\_a mis tad es ta lo cu

12

Fl. *Musical notation for Flute*

Perc. *Musical notation for Percussion*

J. Gtr. *Musical notation for J. Gtr. with TAB*

E. Bass *Musical notation for E. Bass*

Pad 5 *Musical notation for Pad 5*

Vla. *Musical notation for Viola*

ra\_in va de mis sen ti dos tu

14

me\_haces cam biar tu ni te\_en te

16

ras que te pi do mas

18

Fl.

Perc.

J. Gtr.

E. Gtr.

E. Bass

Syn. Str.

Pad 5

Vla.

Al go tie nes que

20

Fl.

Perc.

J. Gtr.  
T  
A  
B  
6  
4  
6  
4  
6  
6

E. Gtr.

E. Bass

Syn. Str.

Vla.

de cir me di go pau

21

Fl.

Perc.

J. Gtr.  
T  
A  
B  
4  
4  
4  
4  
4  
3  
2  
4  
4  
1

E. Gtr.

E. Bass

Syn. Str.

Vla.

pau pau pau la

22

Fl.

Perc.

J. Gtr.

E. Gtr.

E. Bass

Syn. Str.

Vla.

la la la

23

Fl.

Perc.

J. Gtr.

E. Gtr.

E. Bass

Syn. Str.

Vla.

tu mi ra da me\_hip

24

Fl.

Perc.

J. Gtr.  
T  
A  
B  
6 6 6 6 4

E. Gtr.

E. Bass

Syn. Str.

Vla.

no ti za di go

25

Fl.

Perc.

J. Gtr.  
T  
A  
B  
4 6 4 4 6 4 3 4 3 4 3 4 3 4 4 4

E. Gtr.

E. Bass

Syn. Str.

Vla.

pau pau pau pau la la la la

27

Fl.

Perc.

J. Gtr.  
T  
A  
B  
1

E. Gtr.

E. Bass

Syn. Str.

Vla.

la

29

Fl.

Perc.

J. Gtr.

E. Bass

Syn. Str.

Vla.

Me vuelvo\_a\_i ma gi nar que me\_es tas a ca ri cian do

31

Fl.

Perc.

J. Gtr.

E. Bass

Syn. Str.

Pad 5

Vla.

un be so na damas es lo que es toy es pe ran do

33

Fl.

Perc.

J. Gtr.

E. Bass

Pad 5

Vla.

Tu tu que me das pa ra co lar

35

Fl.

Perc.

J. Gtr.  
T  
A  
B

E. Bass

Pad 5

Vla.

te\_en ca da sue co mi o fue

37

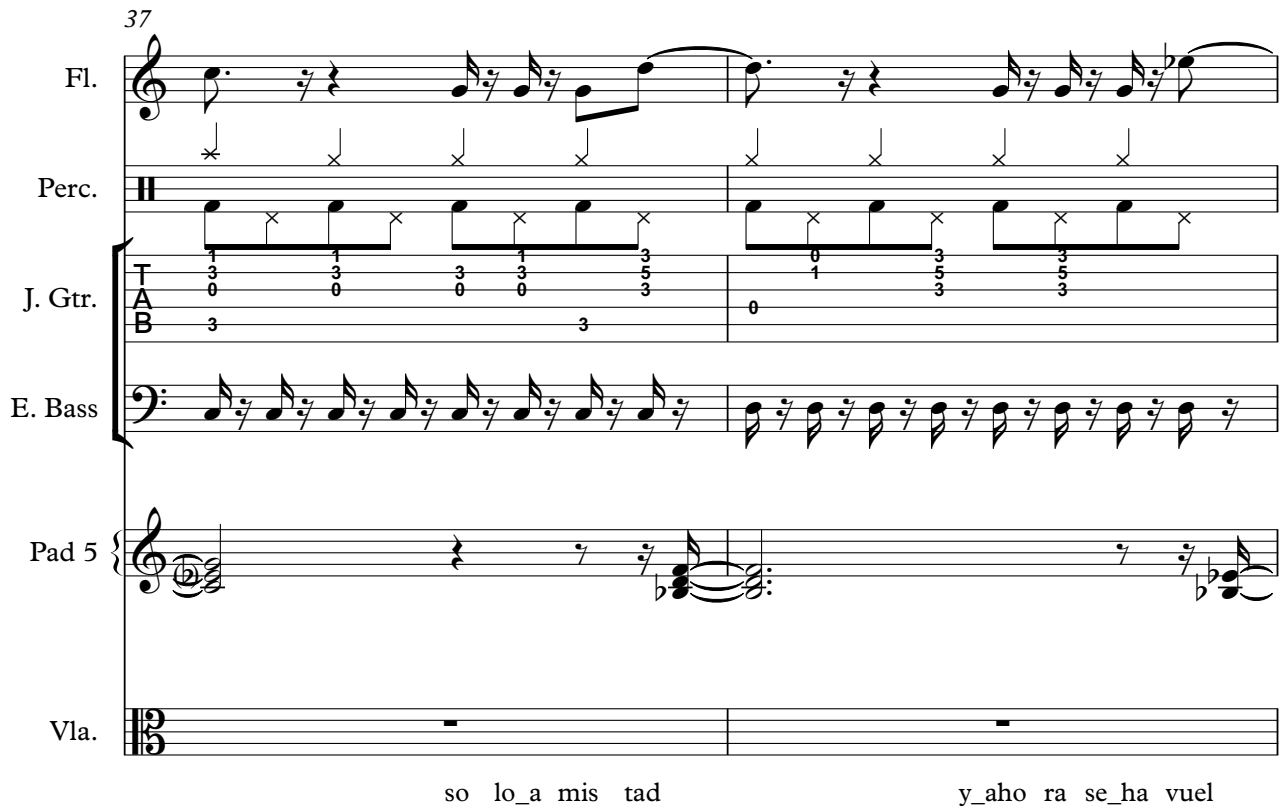

Fl.

Perc.

J. Gtr.  
T  
A  
B

E. Bass

Pad 5

Vla.

so lo\_a mis tad y\_ahora se\_ha vuel

39

Fl. Musical notation for the Flute part, starting with a treble clef and a key signature of one flat. The melody consists of eighth and quarter notes.

J. Gtr. Fretboard diagram for the Jazz Guitar part, showing fingerings for strings T, A, and B across two measures.

T	5	5	1	5	4	1	4	4
A	6	6	1	6	6	2	6	6
B	3	3	1	3	4	4	4	4
	1		1		2			

to\_en mas que\_un de sa fi o

41

Fl.

Perc.

J. Gtr.

E. Gtr.

E. Bass

Syn. Str.

Pad 5

Vla.

Al go tie nes que

43

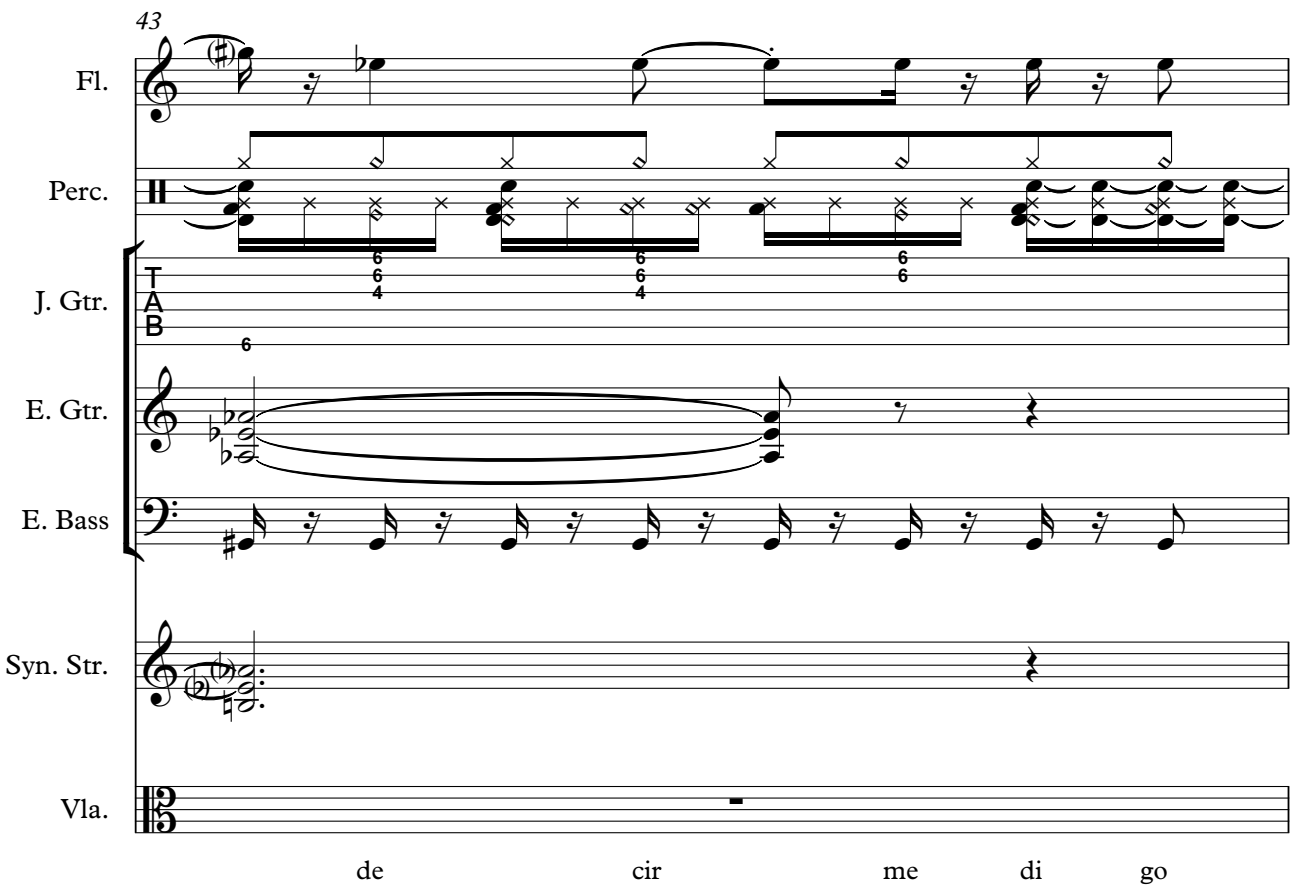

Fl.

Perc.

J. Gtr.  
TAB  
6  
4  
6  
4  
6

E. Gtr.

E. Bass

Syn. Str.

Vla.

de cir me di go

44

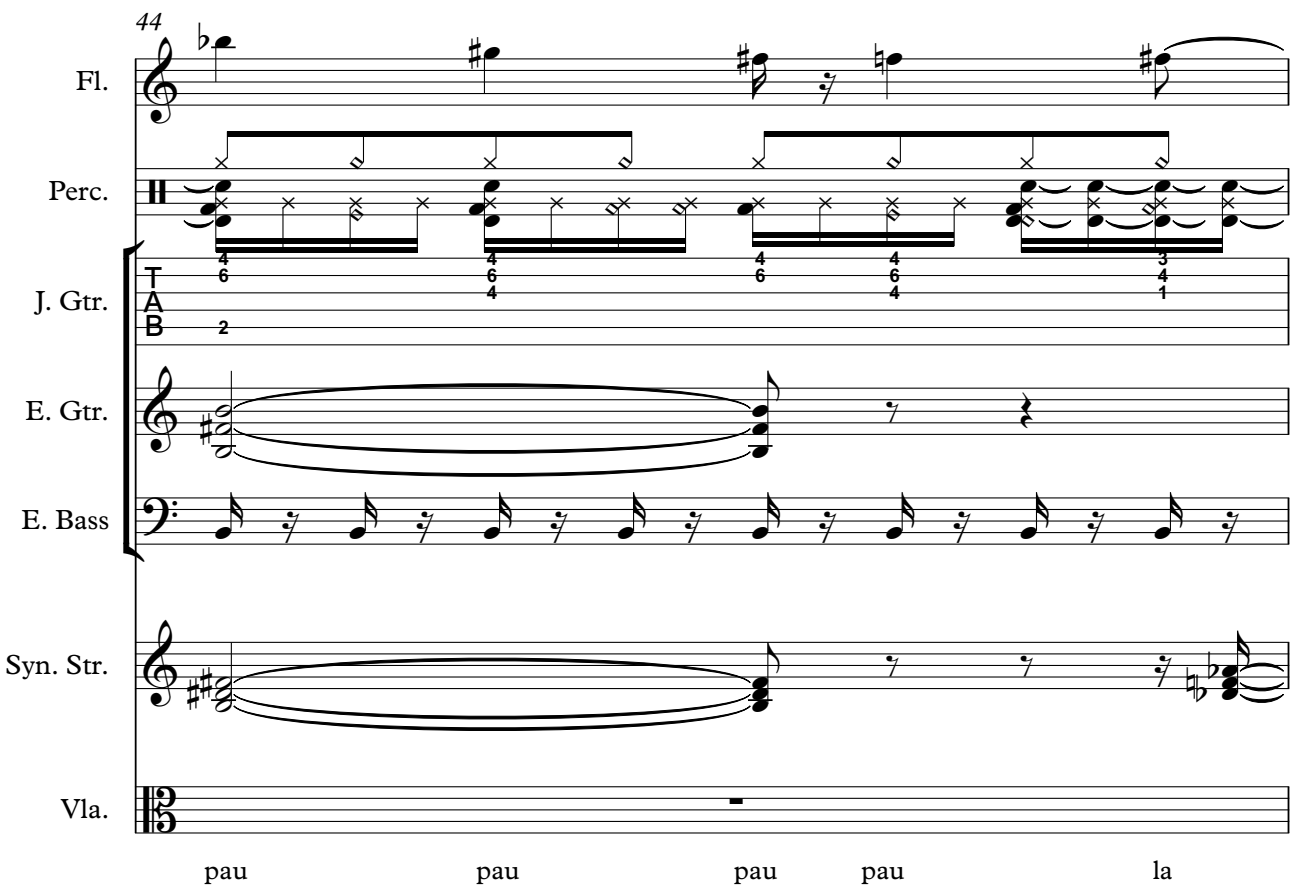

Fl.

Perc.

J. Gtr.  
TAB  
4  
4  
4  
4  
3  
4  
2  
4  
1

E. Gtr.

E. Bass

Syn. Str.

Vla.

pau pau pau pau la

45

Fl.

Perc.

J. Gtr.  
T A B  
6 6 4 3 4 1 3 4 1 4

E. Gtr.

E. Bass

Syn. Str.

Vla.

la la la tu

46

Fl.

Perc.

J. Gtr.  
T A B  
5 6 3 5 3 5 3 5 3 6 4 1

E. Gtr.

E. Bass

Syn. Str.

Vla.

mi ra da me\_hip

47

Fl. *3*

Perc.

J. Gtr. T A B 6 6 6 6 4

E. Gtr.

E. Bass

Syn. Str.

Vla.

no ti za di go pau

48

Fl.

Perc.

J. Gtr. T A B 4 6 4 4 4 6 4 3 4 3 3 3 4 4 4

E. Gtr.

E. Bass

Syn. Str.

Vla.

pau pau pau la la la la la

50

Fl. Perc. J. Gtr. E. Gtr. E. Bass Syn. Str.

TAB

5 6 3 5 6 3 5 6 3 6 6 4

1 1

51

Perc. J. Gtr. E. Gtr. E. Bass Syn. Str.

TAB

6 6 6 6 6 6 6 6 6 6 6 6

4 4 4 4 4 4 4 4 4 4 4 4

52

Perc.

J. Gtr.

E. Gtr.

E. Bass

Syn. Str.

53

Perc.

J. Gtr.

E. Gtr.

E. Bass

Syn. Str.

54

Perc.

J. Gtr.

E. Gtr.

E. Bass

Syn. Str.

55

Perc.

J. Gtr.

E. Gtr.

E. Bass

Syn. Str.

56

Perc.

J. Gtr.

E. Gtr.

E. Bass

Syn. Str.

57

Fl.

Perc.

J. Gtr.

E. Gtr.

E. Bass

Syn. Str.

Pad 1

Vla.

Y que ro vo lar eh ir

59

Fl.

Perc.

E. Bass

Pad 1

Vla.

mas a lla tu for ma de\_a mar tu me\_en se

61

Fl.

Perc.

E. Bass

Pad 1

Vla.

cas u na for ma de\_a mar Y quie ro vi vir

63

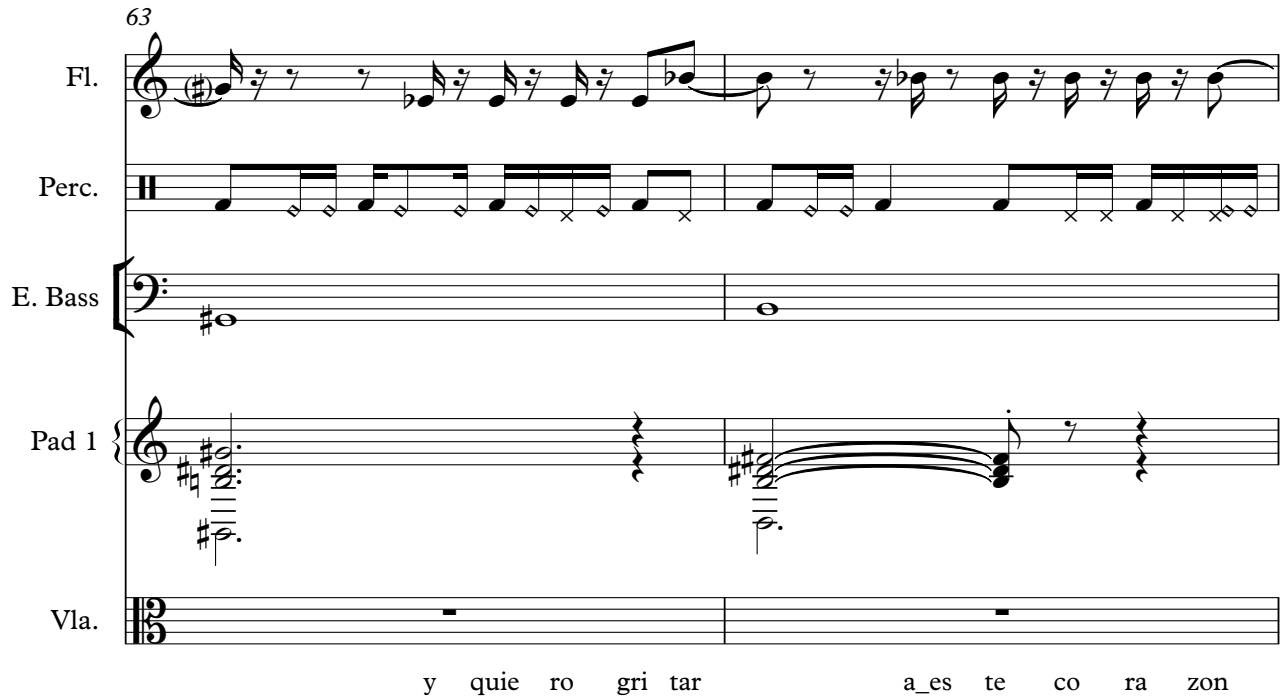

Fl. Perc. E. Bass Pad 1 Vla.

y quie ro gri tar a\_es te co ra zon

65

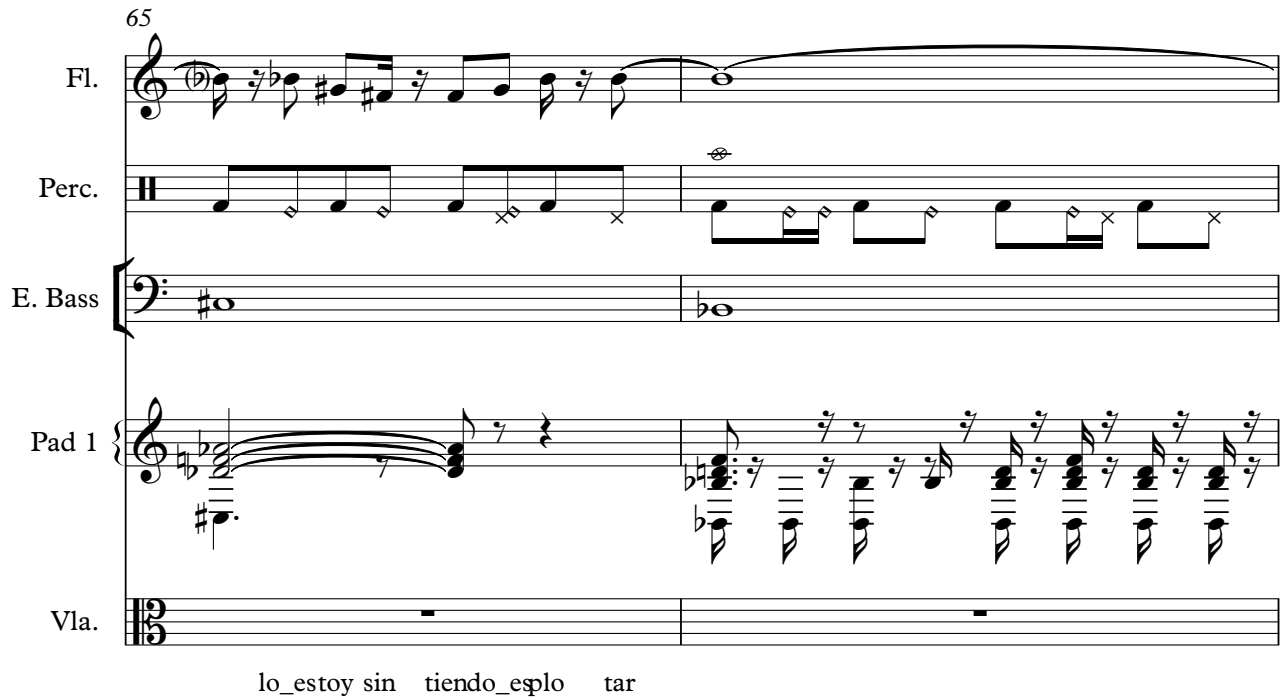

Fl. Perc. E. Bass Pad 1 Vla.

lo\_estoy sin tiendo\_esplo tar

67

Fl.

Perc.

J. Gtr.

E. Bass

Pad 1

Vla.

Pau pau pau pau pau pau pau paupau

70

Perc.

J. Gtr.

E. Bass

Vla.

72

Fl.

Perc.

J. Gtr.  
T  
A  
B  
5 6 3 5 6 3 5 6 3 6 6 4

E. Gtr.

E. Bass

Syn. Str.

Vla.

go tie nes que

73

Fl.

Perc.

J. Gtr.  
T  
A  
B  
6 6 6 6 6 6 6 6 6 6 6 6

E. Gtr.

E. Bass

Syn. Str.

Vla.

de cir me di go

74

Fl.

Perc.

J. Gtr.  
T  
A  
B  
B

E. Gtr.

E. Bass

Syn. Str.

Vla.

pau pau pau pau la

75

Fl.

Perc.

J. Gtr.  
T  
A  
B  
B

E. Gtr.

E. Bass

Syn. Str.

Vla.

la la la

76

Fl.

Perc.

J. Gtr.  
T  
A  
B  
5 6 3 5 6 3 5 6 3 6 6 4

E. Gtr.

E. Bass

Syn. Str.

Vla.

tu mi ra da me hip

77

Fl.

Perc.

J. Gtr.  
T  
A  
B  
6 6 6 6 4 6 6 6

E. Gtr.

E. Bass

Syn. Str.

Vla.

no ti za di go

78

Fl.

Perc.

J. Gtr.

E. Gtr.

E. Bass

Syn. Str.

Vla.

pau pau pau pau la

79

Fl.

Perc.

J. Gtr.

E. Gtr.

E. Bass

Syn. Str.

Vla.

la la la Al

80

Fl.

Perc.

J. Gtr.

E. Gtr.

E. Bass

Syn. Str.

Vla.

go tie nes que

81

Fl.

Perc.

J. Gtr.

E. Gtr.

E. Bass

Syn. Str.

Vla.

de cir me di go pau

82

Fl.

Perc.

J. Gtr.

E. Gtr.

E. Bass

Syn. Str.

Vla.

pau pau pau la

83

Fl.

Perc.

J. Gtr.

E. Gtr.

E. Bass

Syn. Str.

Vla.

la la la

84

Fl.

Perc.

J. Gtr.  
TAB  
5 6 3 5 6 3 5 6 3 6 6 4

E. Gtr.

E. Bass

Syn. Str.

Vla.

tu mi ra da me hip

85

Fl.

Perc.

J. Gtr.  
TAB  
6 6 6 6 6 4

E. Gtr.

E. Bass

Syn. Str.

Vla.

no ti za di go

86

Fl.  $\text{b}$   $\sharp$   $\text{b}$   $\sharp$

Perc.

J. Gtr. T A B 4 6 4 4 6 4 4 3 4 2 2 1

E. Gtr.

E. Bass

Syn. Str.

Vla.

pau pau pau pau la

87

Fl.  $\text{b}$   $\sharp$   $\text{b}$   $\sharp$   $\text{b}$   $\sharp$

Perc.

J. Gtr. T A B 3 4 3 4 3 4 5 6 5 6 4 1

E. Gtr.

E. Bass

Syn. Str.

Vla.

la la la la

89

Perc.

J. Gtr.

E. Bass

Syn. Str.

91

Perc.

J. Gtr.

E. Bass

Syn. Str.

93

Perc.

J. Gtr.

E. Bass

95

Perc.

J. Gtr.

E. Bass

Syn. Str.

Flute

Paulina Rubio - Algo Tienes

♩ = 128,000000

5

8

11

15

20

24

29

32

35

39

V.S.

44

48

48

6

58

61

64

68

2

73

77

81

85

8

Paulina Rubio - Algo Tienes

Percussion

♩ = 128,000000

5

10

14

17

19

21

23

25

27

30

V.S.

35

39

41

43

45

47

49

51

53

55

57

60

63

66

70

73

75

77

79

81

V.S.

Percussion

83

85

87

89

91

93

95

♩ = 128,000000

4

6

8

10 **19**

30

32 **64**

# Paulina Rubio - Algo Tienes

## Jazz Guitar

♩ = 128,000000  
**9**

9

D	5	5	1	3	0	0	3
T	6	6	3	5	1	1	5
A	5	5	0	3	0	0	3
B	3						0

12

T	5	5	1	1	3	3	3	3	3	1	1	1	3
A	6	6	1	1	0	3	3	3	3	3	3	3	5
B	3	3	5		2	2	2	3		0	0	0	3
B	1		1		3					3			3

15

T	0	3	3	5	5	1	5	4	1	4	4
A	1	5	5	3	6	6	1	6	6	2	6
B	0	3	3	3	3	3	3	4	4	4	4
B					1		1			2	

18

T	4	4	4	5	5	5	6	6	6	6
A	6	4	6	6	6	6	6	6	6	6
B	4	4	4	3	3	3	4	4	4	6
B			2	1	1					

21

T	4	4	4	4	3	3	3	5	5	5	5	6
A	6	6	6	6	4	4	4	6	6	6	6	6
B	4	4	4	4	1	1	1	3	3	3	3	4
B	2				6	4	4					1

24

T	6	6	6	4	4	4	4	4	4	3
A	6	6	6	4	4	4	4	6	6	4
B	6	6	6	4	4	4	4	4	4	1
B	6	6	6		2					2

26

T	3	3	3	5	5	<b>5</b>					
A	4	4	4	6	6						
B	4	4	4	1							
B											

2  
33

# Jazz Guitar

33

36

39

42

45

48

51

54

57

71

74

T	4	4	4	4	3	3	3	5	5	5	5	6
A	6	6	6	6	4	4	4	6	6	6	6	6
B	2					6	4	4				1

77

T	6	6	6		4	4	4	4	3	3	3	3
A	6	6	4		4	4	6	4	4	4	4	4
B	6		6	6	2			2		4	4	4

80

T	5	5	5	6	6	6	6	4	4	4	4	3
A	6	6	6	6	6	6	6	6	6	6	6	4
B	3	3	3	4	4	4	6			4	4	1
B	1		1		6			2				

83

T			3	3	5	5	5	5	6	6	6	6
A	6		4	4	6	6	6	6	6	6	6	6
B	6		1	1	3	3	3	3	4	4	4	4
B		4			4			1		6	6	6

86

T	4	4	4	4	3	3	3	3	5	5		
A	6	6	6	6	4	4	4	4	6	6		
B	4	4	6	4	1							
B	2				2	4	4	4	1			

90

T	5	5			5	5			5	5		
A	6	6			6	6			6	6		
B												
B	1				1				1			

**2**

♩ = 128,000000

15

20

26

10

42

47

53

58

14

76

81

85

9

5-string Electric Bass

Paulina Rubio - Algo Tienes

$\text{♩} = 128,000000$

4

7

9

11

13

15

18

20

22

V.S.

24

26

29

31

33

35

37

39

42

44

46

48

50

52

54

56

59

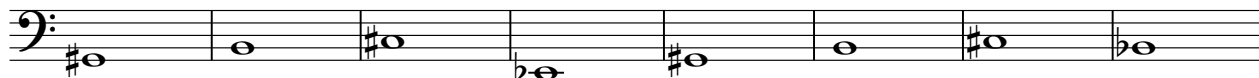

67

71

73

75

77

79

81

83

85

87

91

Synth Strings

Paulina Rubio - Algo Tienes

♩ = 128,000000

17

21

25

31

9

44

48

53

56

14

72

76

80

84

88

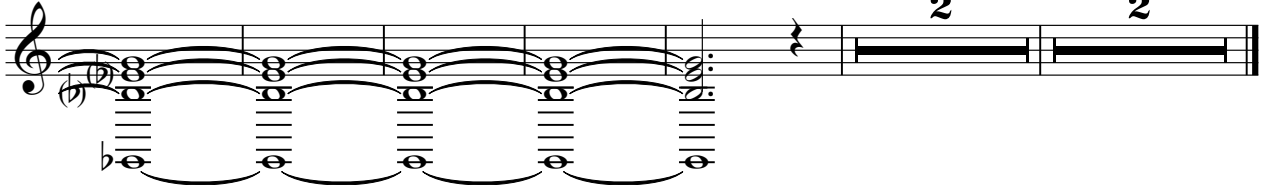

♩ = 128,000000

**57**

62

66

67

**29**

♩ = 128,000000

8

13

18

13

35

39

55

# Paulina Rubio - Algo Tienes

Viola

♩ = 128,000000

5

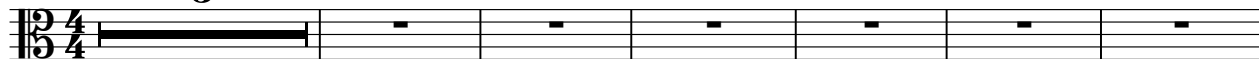

Hoy igual galteando no me da la cre o es cuando Mas quisiera estar

12

2

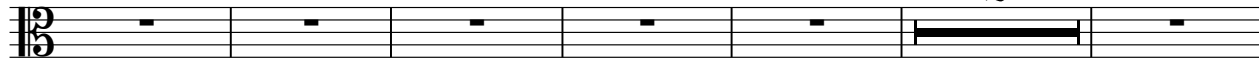

ra\_iva demis sentidos tu me\_clar tu\_era rasquete pi dmas Algo tines que

20

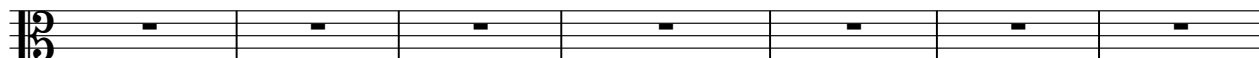

de cirme\_dgou paupapaula la la la tu mi\_rade\_hip no ti zadgo paupapaula la la la

27

2

la Me\_lanjar queme\_es tas a ca rician do ubsondas

32

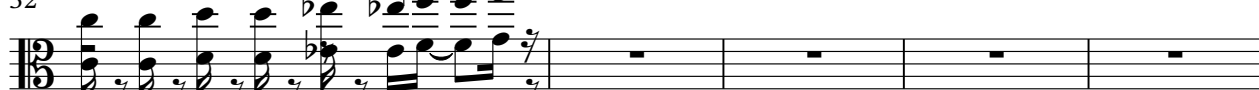

es lo que\_estoy es peran do Tu tuntas par dar te\_era dasue co mi o fue

37

2

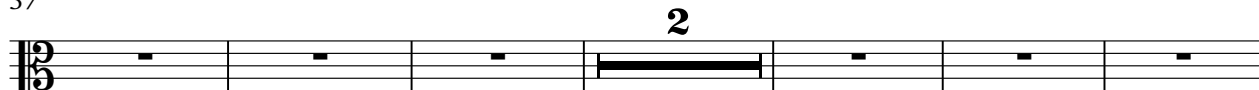

soniad y\_ayue to\_era\_ude safi o Algo tines que de cirme\_dgou paupapaula

45

8

la la la tu mi\_rade\_hip no ti zadgo paupapaula la la la la Yque\_era elir

59

3

ma\_lla tu fon\_dame\_sen casn\_fon\_dar Yque\_vir quierar a\_esc\_ozon lo\_eyitido\_pstar

68

2

Papapapau paupapau Al go tines que de cirme\_dgou paupapaula la la la

76

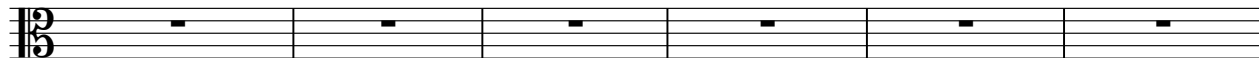

tu mi\_rade\_hip no ti zadgo paupapaula la la la Al go tines que de cirme\_dgou

2

# Viola

82

**10**

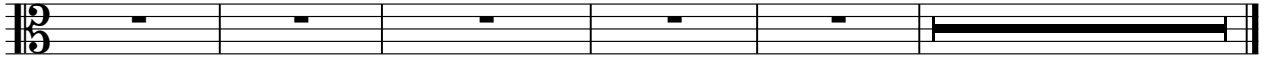

pappa paula la la la tu mi rae\_hip no ti za go pappa paula la la la la