

Perry Como - Carnival

♩ = 98,000145

- Trekkspill 3:** Third fiddle part in 4/4 time, consisting of rests throughout the entire piece.

Tempo markings (♩ = 98,000145) are placed above the first staff, above the Trekkspill 3 staff, and above the Stemmer staff.

6

9

12

Trommer
Vibrafon
Gitar
Bass
Trekkspill 1
Trekkspill 2
Stemmer

15

Trommer
Vibrafon
Gitar
Bass
Trekkspill 1
Trekkspill 2
Stemmer

18

Trommer
Vibrafon
Gitar
Bass
Trekkspill 1
Trekkspill 2
Stemmer

20

Trommer
Vibrafon
Gitar
Bass
Trekkspill 1
Trekkspill 2
Stemmer

22

Trommer
Vibrafon
Gitar
Bass
Trekkspill 1
Trekkspill 2
Stemmer

24

Trommer
Vibrafon
Gitar
Bass
Trekkspill 1
Trekkspill 2
Stemmer

27

Trommer

Vibrafon

Gitar

Bass

Trekkspill 1

Trekkspill 2

Stemmer

30

Trommer

Vibrafon

Gitar

Bass

Trekkspill 1

Trekkspill 2

Stemmer

33

Trommer
Vibrafon
Gitar
Bass
Trekkspill 1
Trekkspill 2
Stemmer

35

Trommer
Vibrafon
Gitar
Bass
Trekkspill 1
Trekkspill 2
Stemmer

37

Trommer

Vibrafon

Gitar

Bass

Trekkspill 1

Trekkspill 2

Stemmer

40

Trommer

Vibrafon

Gitar

Bass

Trekkspill 1

Trekkspill 2

Stemmer

44

Trommer
Vibrafon
Gitar
Bass
Trekkspill 3
Stemmer

47

Trommer
Vibrafon
Gitar
Bass
Trekkspill 3
Stemmer

49

Trommer

Vibrafon

Gitar

Bass

Trekkspill 3

Stemmer

51

Trommer

Vibrafon

Gitar

Bass

Trekkspill 3

Stemmer

53

Trommer

Vibrafon

Gitar

Bass

Trekkspill 3

Stemmer

55

Trommer

Vibrafon

Gitar

Bass

Trekkspill 3

Stemmer

57

Trommer

Vibrafon

Gitar

Bass

Trekkspill 3

Stemmer

59

Trommer

Vibrafon

Gitar

Bass

Trekkspill 1

Trekkspill 2

Stemmer

61

Trommer
Vibrafon
Gitar
Bass
Trekkspill 1
Trekkspill 2
Stemmer

64

Trommer
Vibrafon
Gitar
Bass
Trekkspill 1
Trekkspill 2
Stemmer

66

Trommer

Vibrafon

Gitar

Bass

Trekkspill 1

Trekkspill 2

Stemmer

68

Trommer

Vibrafon

Gitar

Bass

Trekkspill 1

Trekkspill 2

Stemmer

70

Trommer
Vibrafon
Gitar
Bass
Trekkspill 1
Trekkspill 2
Stemmer

72

Trommer
Vibrafon
Gitar
Bass
Trekkspill 1
Trekkspill 2
Stemmer

75

Trommer
Vibrafon
Gitar
Bass
Trekkspill 1
Trekkspill 2
Stemmer

78

Trommer
Vibrafon
Gitar
Bass
Trekkspill 1
Trekkspill 2
Stemmer

81

Trommer

Vibrafon

Gitar

Bass

Trekkspill 1

Trekkspill 2

Stemmer

Perry Como - Carnival

Trommer

♩ = 98,000145

4

9

13

17

21

25

29

33

37

41

V.S.

45

48

51

54

57

60

63

66

69

72

Trommer

3

76

80

PerryComo - Carnival

Vibrafon

♩ = 98,000145

3

9

15

20

24

29

33

39

44

50

V.S.

54

59

65

71

78

81

Perry Como - Carnival

Gitar

♩ = 98,000145

3

8

12

16

20

24

28

31

34

37

V.S.

72

75

79

Perry Como - Carnival

Bass

♩ = 98,000145

3

8

13

18

23

28

33

38

44

49

V.S.

54

59

64

69

74

78

Perry Como - Carnival

Trekkspill 1

♩ = 98,000145

2

7

13

18

22

25

30

35

40

42

15

2

Trekkspill 1

59

63

68

73

78

80

Perry Como - Carnival

Trekkspill 2

♩ = 98,000145

2

7

12

17

20

23

27

32

V.S.

37

41

59

63

68

73

78

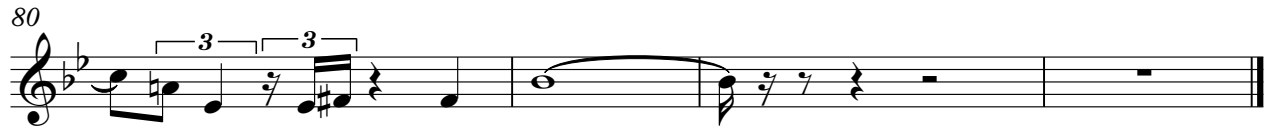

Perry Como - Carnival

Trekkspill 3

♩ = 98,000145

44

48

50

52

55

57

25

Perry Como - Carnival

Stemmer

♩ = 98,000145

3

9

15

20

26

32

38

45

51

56

V.S.

62

68

74

79
