

Perry Como - In the middle of nowhere

♩ = 96,560051 ♩ = 96,560051

Flute

Clarinet

Trumpet

Drums

Electric Guitar (jazz)

Acoustic Guitar (nylon)

Acoustic Bass

Rhodes Piano

SynthStrings 1

Pad 2 (warm)

Pad 2 (warm)

♩ = 96,560051 ♩ = 96,560051

Violin

Cello

Rhodes Piano

Acoustic Grand Piano

Acoustic Grand Piano

Copyright Midi Sequence: Bunty Pritchard Jones. June 2007.

4 $\text{♩} = 92,560028$

Electric Guitar (jazz)

Acoustic Guitar (nylon)

Acoustic Bass

Rhodes Piano

SynthStrings 1

Pad 2 (warm)

Pad 2 (warm)

Rhodes Piano $\text{♩} = 92,560028$

Acoustic Grand Piano

Acoustic Grand Piano

♩ = 96,560051

5

Flute

Clarinet

Drums

Electric Guitar (jazz)

Acoustic Guitar (nylon)

Acoustic Bass

Rhodes Piano

SynthStrings 1

Pad 2 (warm)

Pad 2 (warm)

Cello

Rhodes Piano

Acoustic Grand Piano

Acoustic Grand Piano

This musical score is for a jazz ensemble and includes the following instruments and parts:

- Drums:** Rhythmic accompaniment with various patterns.
- Electric Guitar (jazz):** Rhythmic accompaniment with a walking bass line.
- Acoustic Guitar (nylon):** Rhythmic accompaniment with a walking bass line.
- Acoustic Bass:** Rhythmic accompaniment with a walking bass line.
- Pad 2 (warm):** Two parts providing harmonic support.

9

Flute

Clarinet

Drums

Electric Guitar (jazz)

Acoustic Guitar (nylon)

Acoustic Bass

Rhodes Piano

Pad 2 (warm)

Pad 2 (warm)

Violin

Cello

Rhodes Piano

Acoustic Grand Piano

Acoustic Grand Piano

11

12 ♩ = 92,560028

Clarinet

Drums

Electric Guitar (jazz)

Acoustic Guitar (nylon)

Acoustic Bass

Rhodes Piano

Pad 2 (warm)

Pad 2 (warm)

Violin

Cello

Rhodes Piano

Acoustic Grand Piano

Acoustic Grand Piano

♩ = 92,560028

16

Flute

Clarinet

Drums

Electric Guitar (jazz)

Acoustic Guitar (nylon)

Acoustic Bass

Rhodes Piano

Pad 2 (warm)

Pad 2 (warm)

Cello

Rhodes Piano

Acoustic Grand Piano

Acoustic Grand Piano

20

Clarinet

Drums

Electric Guitar (jazz)

Acoustic Guitar (nylon)

Acoustic Bass

Rhodes Piano

Pad 2 (warm)

Pad 2 (warm)

Violin

Cello

Rhodes Piano

Acoustic Grand Piano

Acoustic Grand Piano

21

Flute

Clarinet

Drums

Electric Guitar (jazz)

Acoustic Guitar (nylon)

Acoustic Bass

Rhodes Piano

Pad 2 (warm)

Pad 2 (warm)

Violin

Cello

Rhodes Piano

Acoustic Grand Piano

Acoustic Grand Piano

23

The musical score for page 23 is arranged in a multi-stem format. The instruments and their parts are as follows:

25

Flute

Clarinet

Drums

Electric Guitar (jazz)

Acoustic Guitar (nylon)

Acoustic Bass

Rhodes Piano

Pad 2 (warm)

Pad 2 (warm)

Violin

Cello

Rhodes Piano

Acoustic Grand Piano

Acoustic Grand Piano

27

Flute

Clarinet

Drums

Electric Guitar (jazz)

Acoustic Guitar (nylon)

Acoustic Bass

Rhodes Piano

Pad 2 (warm)

Pad 2 (warm)

Violin

Cello

Rhodes Piano

Acoustic Grand Piano

Acoustic Grand Piano

28

Flute

Clarinet

Drums

Electric Guitar (jazz)

Acoustic Guitar (nylon)

Acoustic Bass

Rhodes Piano

Pad 2 (warm)

Pad 2 (warm)

Violin

Cello

Rhodes Piano

Acoustic Grand Piano

Acoustic Grand Piano

- Drums:** Provides a complex rhythmic accompaniment.
- Electric Guitar (jazz):** Features a syncopated, rhythmic pattern.
- Acoustic Bass:** Provides a simple bass line.
- Pad 2 (warm):** Two pads providing atmospheric accompaniment.
- Rhodes Piano (bottom):** Provides a harmonic accompaniment.
- Acoustic Grand Piano (bottom):** Provides a harmonic accompaniment.

32

Clarinet

Drums

Electric Guitar (jazz)

Acoustic Guitar (nylon)

Acoustic Bass

Rhodes Piano

Pad 2 (warm)

Pad 2 (warm)

Violin

Cello

Rhodes Piano

Acoustic Grand Piano

Acoustic Grand Piano

34

Flute

Clarinet

Drums

Electric Guitar (jazz)

Acoustic Guitar (nylon)

Acoustic Bass

Rhodes Piano

Pad 2 (warm)

Pad 2 (warm)

Cello

Rhodes Piano

Acoustic Grand Piano

Acoustic Grand Piano

36

- Flute**: A long, sustained note with a hairpin crescendo.
- Clarinet**: A long, sustained note with a hairpin crescendo.
- Drums**: A complex rhythmic pattern featuring eighth and sixteenth notes, with some notes marked with 'x' to indicate cymbal hits.
- Electric Guitar (jazz)**: A melodic line with eighth and sixteenth notes, including some grace notes.
- Acoustic Guitar (nylon)**: A melodic line with eighth and sixteenth notes, featuring a triplet in the final measure.
- Acoustic Bass**: A simple bass line with quarter notes.
- Rhodes Piano (top)**: A long, sustained note with a hairpin crescendo.
- Pad 2 (warm)**: A sustained chord in the right hand.
- Pad 2 (warm)**: A sustained chord in the left hand.
- Cello**: A long, sustained note with a hairpin crescendo.
- Rhodes Piano**: A sustained chord in the right hand.
- Acoustic Grand Piano**: A long, sustained note with a hairpin crescendo.
- Acoustic Grand Piano**: A sustained chord in the left hand.

37

Flute

Clarinet

Drums

Electric Guitar (jazz)

Acoustic Guitar (nylon)

Acoustic Bass

Rhodes Piano

Pad 2 (warm)

Pad 2 (warm)

Violin

Cello

Rhodes Piano

Acoustic Grand Piano

Acoustic Grand Piano

39

Clarinet

Drums

Electric Guitar (jazz)

Acoustic Guitar (nylon)

Acoustic Bass

Rhodes Piano

Pad 2 (warm)

Pad 2 (warm)

Violin

Cello

Rhodes Piano

Acoustic Grand Piano

Acoustic Grand Piano

41

45

Flute

Clarinet

Drums

Electric Guitar (jazz)

Acoustic Guitar (nylon)

Acoustic Bass

Rhodes Piano

Pad 2 (warm)

Pad 2 (warm)

Violin

Cello

Rhodes Piano

Acoustic Grand Piano

Acoustic Grand Piano

46 ♩ = 96,560051

Flute

Clarinet

Trumpet

Drums

Electric Guitar (jazz)

Acoustic Guitar (nylon)

Acoustic Bass

Rhodes Piano

SynthStrings 1

Pad 2 (warm)

Pad 2 (warm)

♩ = 96,560051

Violin

Cello

Rhodes Piano

Acoustic Grand Piano

Acoustic Grand Piano

48

Flute

Clarinet

Trumpet

Drums

Electric Guitar (jazz)

Acoustic Guitar (nylon)

Acoustic Bass

Rhodes Piano

SynthStrings 1

Pad 2 (warm)

Pad 2 (warm)

Violin

Cello

Rhodes Piano

Acoustic Grand Piano

Acoustic Grand Piano

50

Flute

Clarinet

Trumpet

Drums

Electric Guitar (jazz)

Acoustic Guitar (nylon)

Acoustic Bass

Rhodes Piano

SynthStrings 1

Pad 2 (warm)

Pad 2 (warm)

Violin

Cello

Rhodes Piano

Acoustic Grand Piano

Acoustic Grand Piano

52

54

Flute

Clarinet

Trumpet

Drums

Electric Guitar (jazz)

Acoustic Guitar (nylon)

Acoustic Bass

Rhodes Piano

SynthStrings 1

Pad 2 (warm)

Pad 2 (warm)

Violin

Cello

Rhodes Piano

Acoustic Grand Piano

Acoustic Grand Piano

56

Flute

Clarinet

Trumpet

Drums

Electric Guitar (jazz)

Acoustic Guitar (nylon)

Acoustic Bass

Rhodes Piano

SynthStrings 1

Pad 2 (warm)

Pad 2 (warm)

Violin

Cello

Rhodes Piano

Acoustic Grand Piano

Acoustic Grand Piano

58

Flute

Clarinet

Trumpet

Drums

Electric Guitar (jazz)

Acoustic Guitar (nylon)

Acoustic Bass

Rhodes Piano

SynthStrings 1

Pad 2 (warm)

Pad 2 (warm)

Violin

Cello

Rhodes Piano

Acoustic Grand Piano

Acoustic Grand Piano

60

Flute

Clarinet

Trumpet

Drums

Electric Guitar (jazz)

Acoustic Guitar (nylon)

Acoustic Bass

Rhodes Piano

SynthStrings 1

Pad 2 (warm)

Pad 2 (warm)

Violin

Cello

Rhodes Piano

Acoustic Grand Piano

Acoustic Grand Piano

62

Flute

Clarinet

Trumpet

Drums

Electric Guitar (jazz)

Acoustic Guitar (nylon)

Acoustic Bass

Rhodes Piano

SynthStrings 1

Pad 2 (warm)

Pad 2 (warm)

Violin

Cello

Rhodes Piano

Acoustic Grand Piano

Acoustic Grand Piano

64

Flute

Clarinet

Trumpet

Drums

Electric Guitar (jazz)

Acoustic Guitar (nylon)

Acoustic Bass

Rhodes Piano

SynthStrings 1

Pad 2 (warm)

Pad 2 (warm)

Violin

Cello

Rhodes Piano

Acoustic Grand Piano

Acoustic Grand Piano

65

Flute

Clarinet

Trumpet

Drums

Electric Guitar (jazz)

Acoustic Guitar (nylon)

Acoustic Bass

Rhodes Piano

SynthStrings 1

Pad 2 (warm)

Pad 2 (warm)

Violin

Cello

Rhodes Piano

Acoustic Grand Piano

Acoustic Grand Piano

67

Flute

Clarinet

Trumpet

Drums

Electric Guitar (jazz)

Acoustic Guitar (nylon)

Acoustic Bass

Rhodes Piano

SynthStrings 1

Pad 2 (warm)

Pad 2 (warm)

Violin

Cello

Rhodes Piano

Acoustic Grand Piano

Acoustic Grand Piano

68

Flute

Clarinet

Trumpet

Drums

Electric Guitar (jazz)

Acoustic Guitar (nylon)

Acoustic Bass

Rhodes Piano

SynthStrings 1

Pad 2 (warm)

Pad 2 (warm)

Violin

Cello

Rhodes Piano

Acoustic Grand Piano

Acoustic Grand Piano

69

Flute

Clarinet

Trumpet

Drums

Electric Guitar (jazz)

Acoustic Guitar (nylon)

Acoustic Bass

Rhodes Piano

SynthStrings 1

Pad 2 (warm)

Pad 2 (warm)

Violin

Cello

Rhodes Piano

Acoustic Grand Piano

Acoustic Grand Piano

71

Flute

Clarinet

Trumpet

Drums

Electric Guitar (jazz)

Acoustic Guitar (nylon)

Acoustic Bass

Rhodes Piano

SynthStrings 1

Pad 2 (warm)

Pad 2 (warm)

Violin

Cello

Rhodes Piano

Acoustic Grand Piano

Acoustic Grand Piano

72

73

♩ = 92,560028

74

Flute

Clarinet

Trumpet

Drums

Electric Guitar (jazz)

Acoustic Guitar (nylon)

Acoustic Bass

Rhodes Piano

SynthStrings 1

Pad 2 (warm)

Pad 2 (warm)

Violin

Cello

Rhodes Piano

Acoustic Grand Piano

Acoustic Grand Piano

76

Flute

Clarinet

Trumpet

Drums

Electric Guitar (jazz)

Acoustic Guitar (nylon)

Acoustic Bass

Rhodes Piano

SynthStrings 1

Pad 2 (warm)

Pad 2 (warm)

Violin

Cello

Rhodes Piano

Acoustic Grand Piano

Acoustic Grand Piano

♩ = 46,559994

77

♩ = 46,559994

Perry Como - In the middle of nowhere

Flute

♩ = 96,560,051 ♩ = 92,560,028 ♩ = 96,560,051

10 ♩ = 92,560,028 ♩ = 96,560,051

18

27

36 ♩ = 92,560,028

45 ♩ = 96,560,051

51

57

63

69 ♩ = 92,560,028

Copyright Midi Sequence: Bunty Pritchard Jones. June 2007.

V.S.

2

Flute

♩ = 46,559994

74

Clarinet Perry Como - In the middle of nowhere

♪ = 96,560051 ♪ = 96,560051 ♪ = 92,560028 ♪ = 96,560051

8 ♪ = 92,560028 ♪ = 96,560051

15

22

28

35

42 ♪ = 92,560028 ♪ = 96,560051

49

56

62

Copyright Midi Sequence: Bunty Pritchard Jones. June 2007.

V.S.

2

Clarinet

♩ = 92,5600

69

6

74

♩ = 46,559994

6

Trumpet Perry Como - In the middle of nowhere

♩ = 96,560051 16,560051 ♩ = 92,560028 ♩ = 96,560051 28 ♩ = 96,560051

44 ♩ = 92,560028 ♩ = 96,560051

52

59

66

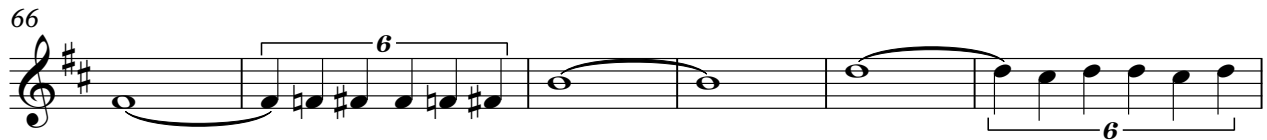

72 ♩ = 92,560028 ♩ = 46,559994

Copyright Midi Sequence: Bunty Pritchard Jones. June 2007.

Perry Como - In the middle of nowhere

Drums

♩ = 96,560051 ♩ = 96,560051 ♩ = 92,560028 ♩ = 96,560051

2

7

9

11 ♩ = 92,560028

13 ♩ = 96,560051

15

17

19

21

23

Copyright Midi Sequence: Bunty Pritchard Jones. June 2007.

V.S.

25

27

29

31

33

35

37

39

41

43

$\text{♩} = 92,560028$

45

47

49

51

53

55

57

59

61

63

Drums

65

67

69

71

73

$\text{♩} = 92,560028$

75

77

$\text{♩} = 46,559994$

Perry Como - In the middle of nowhere
Electric Guitar (jazz)

♩ = 96,560051 ♩ = 96,560051

4 ♩ = 92,560028 ♩ = 96,560051

6

8

10

12 ♩ = 92,560028

14 ♩ = 96,560051

16

18

20

Copyright Midi Sequence: Bunty Pritchard Jones. June 2007.

V.S.

22

24

26

28

30

32

34

36

38

40

42

44 ♩ = 92,560028

46 ♩ = 96,560051

48

50

52

54

56

58

60

V.S.

62

64

66

68

70

72

♩ = 92,5600

74

76

♩ = 46,559994

Perry Como - In the middle of nowhere
Acoustic Guitar (nylon)

♩ = 96,560051 ♩ = 96,560051

4 ♩ = 92,560028 ♩ = 96,560051

6

9

12 ♩ = 92,560028

14 ♩ = 96,560051

17

20

22

25

Copyright Midi Sequence: Bunty Pritchard Jones. June 2007.

V.S.

27

30

32

34

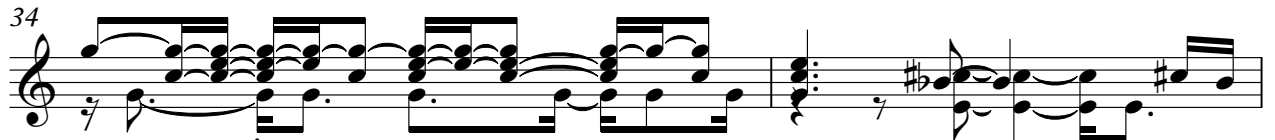

36

38

41

44 $\text{♩} = 92,560028$

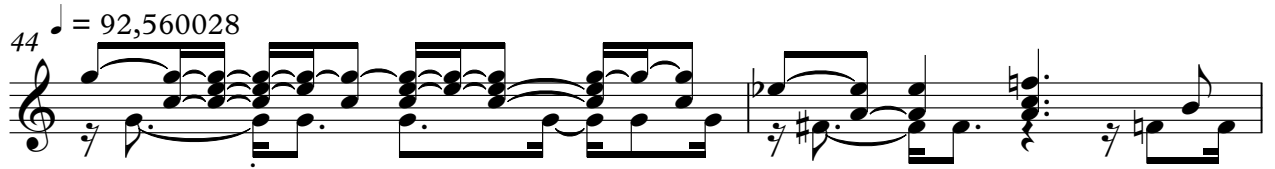

46 $\text{♩} = 96,560051$

49

51

54

58

61

64

66

68

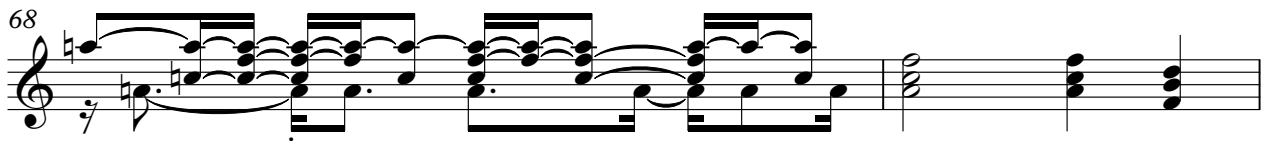

70

73

$\text{♩} = 92,560028$

75

$\text{♩} = 46,559994$

Acoustic Bass Perry Como - In the middle of nowhere

♩ = 96,560051 ♩ = 96,560051 ♩ = 92,560028 ♩ = 96,560051

6

11 ♩ = 92,560028 ♩ = 96,560051

16

20

24

28

33

38

42 ♩ = 92,560028 ♩ = 96,560051

Acoustic Bass

47

51

55

59

64

68

72

♩ = 92,560028

75

♩ = 46,559994

Rhodes Piano Perry Como - In the middle of nowhere

♩ = 96,560051 ♩ = 96,560051 ♩ = 92,560028 ♩ = 96,560051

7

12 ♩ = 92,560028 ♩ = 96,560051

17

22

27

Copyright Midi Sequence: Bunty Pritchard Jones. June 2007.

V.S.

32

3

6

3

37

3

6

42

$\text{♩} = 92,560028$ $\text{♩} = 96,560051$

6

3

3

47

6

3

52

3

3

6

57

6

6

62

67

72

♩ = 92,560028

75

♩ = 46,559994

SynthStrings 1 Perry Como - In the middle of nowhere

♩ = 96,560051 ♩ = 96,560051 ♩ = 92,560028 ♩ = 96,5600

6 6 2 30 2

♩ = 92,560028 ♩ = 96,560051 ♩ = 92,560028 ♩ = 96,560051

♩ = 92,560028

♩ = 46,559994

Copyright Midi Sequencer: Burg Pritchard Jones. June 2007.

Perry Como - In the middle of nowhere

Pad 2 (warm)

♩ = 96,560051 ♩ = 96,560051 ♩ = 92,560028 ♩ = 96,560051

7

12 ♩ = 92,560028 ♩ = 96,560051

16

21

26

30

34

39

44 ♩ = 92,560028 ♩ = 96,560051

Copyright Midi Sequence: Bunty Pritchard Jones. June 2007.

V.S.

49

53

58

62

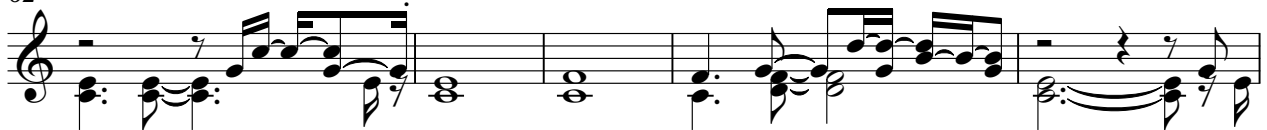

67

71

 $\text{♩} = 92,560028$ 

75

 $\text{♩} = 46,559994$ 

Perry Como - In the middle of nowhere

Pad 2 (warm)

♩ = 96,560051 ♩ = 96,560051 ♩ = 92,560028 ♩ = 96,560051

9

14 ♩ = 96,560051

20

27

32

38

44 ♩ = 92,560028 ♩ = 96,560051

49

55

Copyright Midi Sequence: Bunty Pritchard Jones, June 2006

V.S.

61

66

72

♩ = 92,560028

76

♩ = 46,559994

Violin Perry Como - In the middle of nowhere

♩ = 96,560051 ♩ = 96,560051 ♩ = 92,560028 ♩ = 96,560051

12 ♩ = 92,560028 ♩ = 96,560051

22

30

40 ♩ = 92,560028 ♩ = 96,560051

48

55

60

67

73 ♩ = 92,560028 ♩ = 46,559994

Copyright Midi Sequence: Bunty Pritchard Jones. June 2007.

Perry Como - In the middle of nowhere

Cello

♩ = 96,560051 ♩ = 96,560051 ♩ = 92,560028 ♩ = 96,560051

2

8

15

22

28

35

42

49

56

62

♩ = 92,560028 ♩ = 96,560051

Copyright Midi Sequence: Bunty Pritchard Jones. June 2007.

V.S.

Rhodes Piano Perry Como - In the middle of nowhere

♩ = 96,560051 ♩ = 96,560051 ♩ = 92,560028 ♩ = 96,560051

8

14

20

27

33

40

46

52

59

Copyright Midi Sequences Plus Pritchard Jones June 2007

V.S.

Rhodes Piano

65

72

♩ = 92,560028

♩ = 46,559994

Perry Como - In the middle of nowhere
Acoustic Grand Piano

♩ = 96,560051 ♩ = 96,560051 ♩ = 92,560028 ♩ = 96,5600

6 10 15 20 25 30 35 40 45

Copyright Midi Sequence: Bunty Pritchard Jones. June 2007. V.S.

Acoustic Grand Piano

50

55

60

65

70

♩ = 92,560028

75

♩ = 46,559994

Perry Como - In the middle of nowhere
Acoustic Grand Piano

♩ = 96,560051 ♩ = 96,560051 ♩ = 92,560028 ♩ = 96,560051

8

14

20

27

33

40

46

52

59

Copyright Midi Sequences Plus Pritchard Jones June 2007.

V.S.

Acoustic Grand Piano

65

72

♩ = 92,560028

♩ = 46,559994
