

Perry Como - Mi casa su casa

♩ = 89,000038

- Drums:** Features a simple drum pattern with snare and bass drum hits.
- Guitar:** Provides harmonic accompaniment with chords and melodic lines.
- Guitar (Steel):** Adds a distinctive steel guitar sound with characteristic bends and slides.
- Harmony:** Provides a harmonic accompaniment, often playing sustained chords.
- Bass:** Provides the low-end accompaniment with a steady bass line.
- Piano:** Provides a soft accompaniment with sustained chords.
- Piano (Rhodes):** Provides a soft accompaniment with sustained chords.
- Strings:** A section of strings providing a lush accompaniment.
- Strings 1:** The first part of the string section.
- Strings 2:** The second part of the string section.

4

Drums

Melody

Guitar

Guitar (Steel)

Harmony

Bass

Piano

Piano (Rhodes)

Strings

Strings 2

6

8

Drums

Melody

Guitar

Guitar (Steel)

Harmony

Bass

Piano

Piano (Rhodes)

Strings

Strings 2

Detailed description of the musical score: The score is for a 11-piece band. The key signature is G major (one sharp) and the time signature is 4/4. The piece starts at measure 8. The Drums part features a complex, syncopated rhythm with various drum sounds. The Melody part has a melodic line with a triplet of eighth notes in the second measure. The Guitar part plays a rhythmic accompaniment with chords and single notes. The Guitar (Steel) part has a melodic line with a triplet of eighth notes in the second measure. The Harmony part has a melodic line with a triplet of eighth notes in the second measure. The Bass part has a melodic line with a triplet of eighth notes in the second measure. The Piano part has a melodic line with a triplet of eighth notes in the second measure. The Piano (Rhodes) part has a melodic line with a triplet of eighth notes in the second measure. The Strings part has a melodic line with a triplet of eighth notes in the second measure. The Strings 2 part has a melodic line with a triplet of eighth notes in the second measure.

11

13

Drums

Melody

Guitar

Guitar (Steel)

Harmony

Bass

Piano

Piano (Rhodes)

Strings

Strings 1

Strings 2

15

17

19

23

27

This musical score is for page 29 and features a variety of instruments. The score is organized into several systems:

31

33

35

37

39

43

- Drums:** Features a complex rhythmic pattern with various drum sounds and accents.
- Guitar:** A complex part with many chords and fast-moving lines, including some double bar lines.
- Guitar (Steel):** A part with a mix of chords and single notes, often with a rhythmic pulse.
- Piano:** A part with chords and some melodic lines, often with a sustained sound.
- Piano (Rhodes):** A part with a mix of chords and melodic lines, often with a sustained sound.
- Strings:** A part with chords and some melodic lines, often with a sustained sound.
- Strings 1:** A part with a mix of chords and melodic lines, often with a sustained sound.
- Strings 2:** A part with a mix of chords and melodic lines, often with a sustained sound.

48

50

Drums

Melody

Guitar

Guitar (Steel)

Harmony

Bass

Piano

Piano (Rhodes)

Strings

Strings 1

Strings 2

3

3

52

56

- Drums:** Features a steady rhythm with snare and bass drum patterns.
- Guitar:** A complex part with many beamed notes and triplets, marked with a '3'.
- Guitar (Steel):** A part for steel guitar with a distinct melodic and harmonic texture.
- Harmony:** A part providing harmonic support, also featuring a triplet marked with a '3'.
- Piano:** A part for piano with sustained chords and melodic fragments.
- Piano (Rhodes):** A part for a Rhodes piano, adding a unique timbre to the harmonic texture.

60

62

64

67

Drums

Melody

Guitar

Guitar (Steel)

Harmony

Bass

Piano

Piano (Rhodes)

Strings

Strings 1

Strings 2

69

71

- Drums:** Features a complex rhythmic pattern with various note values and rests.
- Guitar:** A guitar part with chords and single notes.
- Guitar (Steel):** A steel guitar part with a distinct melodic line.
- Harmony:** A harmony part with chords and single notes.
- Piano:** A piano part with chords and single notes.
- Piano (Rhodes):** A Rhodes piano part with chords and single notes.
- Strings:** A string section part with chords and single notes.
- Strings 1:** A first string part with chords and single notes.
- Strings 2:** A second string part with chords and single notes.

73

75

77

81

83

85

87

Drums

Melody

Guitar

Guitar (Steel)

Harmony

Bass

Piano

Piano (Rhodes)

Strings

Strings 2

89

Drums Perry Como - Mi casa su casa

♩ = 89,000038

5

9

13

17

21

25

29

33

37

V.S.

41

45

49

53

57

61

65

69

73

77

81

85

88

Perry Como - Mi casa su casa
Melody

♩ = 89,000038

8

15

22

29

36

43

50

57

64

V.S.

2

Melody

72

79

85

Guitar Perry Como - Mi casa su casa

♩ = 89,000038

6

11

16

20

25

30

35

40

45

V.S.

50

54

59

63

67

72

77

82

86

Perry Como - Mi casa su casa
Guitar (Steel)

♩ = 89,000038

5

9

13

17

21

25

29

33

37

V.S.

41

45

49

53

57

61

65

69

73

77

81

85

88

Perry Como - Mi casa su casa
Harmony

♩ = 89,000038

4 3

8 3 3

15 3 3

22 3

29

36 3

43 3 3

50 3

57 3

64

V.S.

2

Harmony

72

79

85

Bass Perry Como - Mi casa su casa

♩ = 89,000038

7

13

19

25

31

37

43

49

55

V.S.

61

67

73

79

85

Piano Perry Como - Mi casa su casa

♩ = 89,000038

7

14

21

28

35

41

48

V.S.

55

62

69

75

82

86

Perry Como - Mi casa su casa
Piano (Rhodes)

♩ = 89,000038

2

8

15

21

27

33

V.S.

38

44

49

54

60

65

71

77

82

86

Perry Como - Mi casa su casa
Strings

♩ = 89,000038

7

13

19

25

32

39

46

52

58

V.S.

64

70

77

83

87

Perry Como - Mi casa su casa
Strings 1

♩ = 89,000038

2 9

15

19

23

26

30

33

37

41

45

V.S.

2

Strings 1

49

54

57

61

66

70

74

78

82

Perry Como - Mi casa su casa
Strings 2

♩ = 89,000038

9

17

25

33

41

49

57

65

73

V.S.

2

Strings 2

81

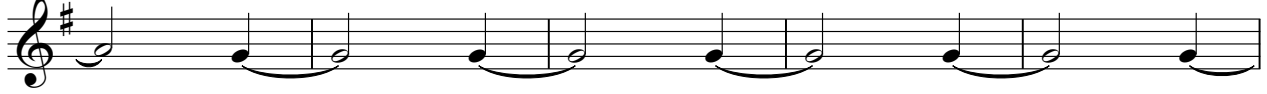

86

