

Peter Paul and Mary - 500 Miles

3

Flute

Drums

Vocal

Bass

Chorus

Fantasia

Piano

6

Drums

Vocal

Bass

Chorus

Piano

8

Drums

Vocal

Bass

Chorus

Piano

10

Drums

Vocal

Bass

Chorus

Piano

13

Drums

Vocal

Bass

Chorus

Piano

15

Drums

Vocal

Bass

Chorus

Piano

17

Drums

Vocal

Bass

Chorus

Piano

19

Drums

Vocal

Bass

Chorus

Piano

21

Drums

Vocal

Bass

Chorus

Fantasia

Piano

23

Drums

Vocal

Bass

Chorus

Fantasia

Piano

25

Drums

Vocal

Bass

Chorus

Fantasia

Piano

27

Drums

Vocal

Bass

Chorus

Fantasia

Piano

29

Drums

Vocal

Bass

Chorus

Fantasia

Piano

32

Drums

Vocal

Bass

Chorus

Fantasia

Piano

34

Drums

Vocal

Bass

Chorus

Fantasia

Piano

36

Drums

Vocal

Bass

Chorus

Fantasia

Piano

43

Drums

Vocal

Bass

Chorus

Fantasia

Piano

45

Drums

Vocal

Bass

Chorus

Fantasia

Piano

48

Drums

Vocal

Bass

Chorus

Fantasia

Piano

50

Drums

Vocal

Bass

Chorus

Fantasia

Piano

52

Drums

Vocal

Bass

Chorus

Fantasia

Piano

55

Drums

Vocal

Bass

Chorus

Fantasia

Piano

57

Drums

Vocal

Bass

Chorus

Fantasia

Piano

59

Drums

Vocal

Bass

Chorus

Fantasia

Piano

Flute

Peter Paul and Mary - 500 Miles

Peter Paul and Mary - 500 Miles

Drums

♩ = 120

5

9

13

17

21

25

29

33

37

V.S.

2

Drums

41

45

49

53

57

Peter Paul and Mary - 500 Miles

Vocal

V.S.

2

Vocal

52

57

♩ = 90 BPM

Peter Paul and Mary - 500 Miles

Bass

1
2
3
4
5
6

7
8
9
10
11
12

13
14
15
16
17
18

19
20
21
22
23
24

25
26
27
28
29
30

31
32
33
34
35

36
37
38
39
40
41

42
43
44
45
46

47
48
49
50
51
52

53
54
55
56
57
58

V.S.

2

58

Peter Paul and Mary - 500 Miles

Chorus

7

11

15

18

22

26

30

34

39

V.S.

Chorus

43

47

51

56

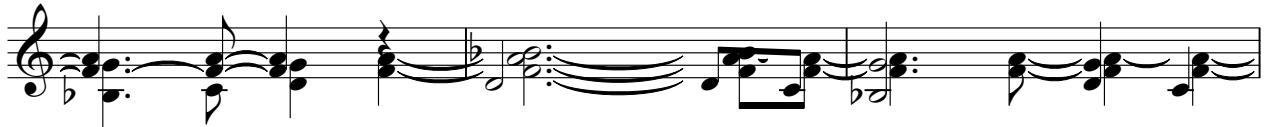

59

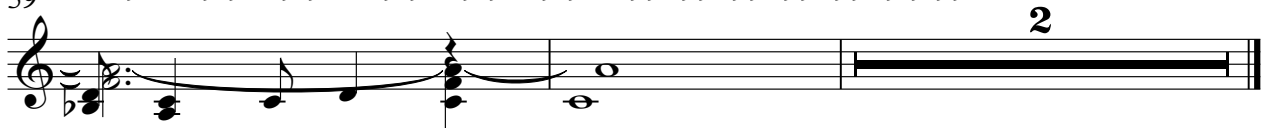

Fantasia

Peter Paul and Mary - 500 Miles

Piano

Peter Paul and Mary - 500 Miles

500 Miles

5

8

11

15

18

21

24

27

31

V.S.

